The Washington Post is the only Washington newspaper publishing the reports of The Associated Press every morning. For home delivery call National 4205.

The Washington Post.

Weather—Fair today; tomorrow increasing cloudiness, with slowly rising temperature.
Temperature—Highest, 44; lowest, 37.
Details on page 18.

NO. 20,000. ENTERED AS SECOND-CLASS MATTER. POSTOFFICE, WASHINGTON, D. C. WASHINGTON: FRIDAY, MARCH 20, 1931.
COPYRIGHT, 1931. BY THE WASHINGTON POST CO.
THREE CENTS.

FOOD REACHES 127 SURVIVORS OF SHIP VIKING

Medical Attention Given Exhausted Men as Relief Arrives.

HOPE FOR MISSING 28 PINNED ON U.S. PLANE

Rescued Are Put on Sealer Bound for Vessel to Be Used as Hospital.

(Pictures on Page Two.)

St. Johns, N. F., March 19 (A.P.).—Survivors of the Viking disaster number 127 and the missing are believed to be 28, said an official report issued by Sir Richard Squires, prime minister of Newfoundland, tonight.

No further casualties were expected, the premier believed. All the survivors found would come but of White Bay safely, he predicted. It was stated that all able to travel from Horse Island had reached the rescue ship Sagona.

The statement gave the total crew as 150, the United States motion picture company four, two stowaways and two men who had joined the ship, but were not registered on the articles, making a total of 158.

This was reduced to 155 by three members reported as not sailing.

Horse Island reported 121 survivors there, which, with 6 on the Sagona, would make 127, leaving 28 missing.

Food came to the Viking survivors today, medieal attention to the injured—but behind the hummocks of ice in the bleak sea of the northland there still was sealed the fate of two Americans and 26 Newfoundland seal hunters.

The struggle of the crews of three sealers to drag food and medical supplies from their ships to Horse Island, five miles over slippery, treacherous ice, was rewarded with success shortly before noon.

Doctors from the rescue ships dashed immediately to the injured, extending first aid.

The food found 121 men who had been subsisting since Monday on tea and crackers, crowding for warmth in the five little homes that form the island's city. They were being put board the sealer Sagona tonight.

Hope Pinned in Balchen.

The 121 men had dragged themselves eight miles across the ice after an explosion tore the Viking asunder Sunday night. Six more, including Harry Sargent, Boston explorer, were picked up by the Sagona from ice floes.

Hope of finding the remaining 28 is pinned upon Bernt Balchen, whwo had planned to take off with with a rescue plane from Boston at midnight to scan the ice-jammed sea. Among the missing are Varick Frissell, New York movie producer, and his camerman, A. G. Penrod.

En route to the Sagona, fitted as a hospital ship and prepared to proceed to St. Johns, the survivors on the island were being detained aboard the sealer Imogene for food and rest.

The six men picked up by the Sagona were suffering the effects of exposure. Navigator W. Kennedy contracted pneumonia; Operator C. King's life is threatened by gangrene in frozen feet and Sargent has an eye affliction.

The Beothic was the third ship to reach the island today. It was standing by ready to take aboard any survivors who could not be put onto the Sagona.

Boston, Mass., March 19 (A.P.).—Bernt Balchen, who was engaged to

Continued on Page 2, Column 3.

HOOVER GREETS CAPTAIN OF BATTLESHIP

Associated Press Photo.

President Hoover shaking hands with Capt. Charles S. Freeman, of the battleship Arizona, as he boarded the vessel yesterday for a ten-day cruise in the Caribbean. Behind the President are Secretary of War Hurley and Secretary of the Interior Wilbur.

RIOTOUS CONVICTS LOCKED IN CELLS

2,600 in Chambers as 100 Are Manacled in Cold, Solitary Dungeons.

(Pictures on Page Three.)

Joliet, Ill., March 19 (U.P.).—A semblance of order rapidly began to emerge from the chaos of the mutiny-wracked and fire-gutted Stateville Penitentiary tonight.

Some 2,600 men were locked in the cells of four circular, fireproof dormitories. About 100 more were manacled in solitary confinement. All were on a diet of bread and water.

The seven buildings, which they fired at a loss of $500,000, continued to smolder. Their dining hall, the kitchens, shops and prison garage were ruined.

Ray Barney, one of the three convicts shot in yesterday's two-hour riot, died with eight bullet wounds in his abdomen. The others were expected to recover.

Four troops of National Guards patrolled the high-walled institution. Other guards searched through the cell blocks, slitting mattresses and confiscating hidden weapons.

They located about 100 improvised knives, daggers and saws which the sullen convicts apparently had hoped to use in another riot.

A second uprising in the old penitentiary, about 4 miles away from the Stateville Prison, failed to materialize. There 1,100 men also were kept locked in their cells after a riot which resulted in two deaths Saturday. Forty-three more were in solitary confinement. They were fed only on bread and coffee.

Warden Henry C. Hill had expected 680 other prisoners, who did not take part in Saturday's uprising and who still were allowed their regular privileges, to revolt at breakfast this morning.

He posted 100 State police at the prison gate, ready to rush in at a signal. The convicts ate their breakfast quietly, however, in the icy-cold dining room, where all windows had been knocked out by the rioters, and then returned in order to their cells.

Hill said he feared now mutiny among 145 women prisoners held in a separate building across the street from the old penitentiary, a mullioned, many-gabled fortress of medieval aspect.

Mrs. Bertha Finnegan, matron, said she believed her charges might revolt. She took tear gas bombs to throw at the women in case of necessity, but refused an offer of extra male guards.

"It would be terrible if the women rioted," said the warden. "We could

Continued on Page 3, Column 3.

Count of Lake Erie Fish Urged by Ohio Assembly

Columbus, Ohio, March 19 (A. P.).—Here's a job for the demon statistician.

Count the fish in Lake Erie.

Under a resolution recommended for passage by the Ohio General Assembly today, a survey of the number of commercial fish in the lake would be made by two members of each house. Under the resolution, they would undertake another fairly hard job—count the number of rabbits, squirrels and other wild life in the State, to ascertain the effect of the drought on animal life.

PLOT ON U. S. NAVY DIRIGIBLE CHARGED

Former Hungarian Officer Is Arrested as Planning to Destroy Akron.

Akron, Ohio, March 19 (U.P.).—Paul F. Kassay, former officer in the Hungarian navy, was charged in a criminal syndicalism affidavit late today with a plot to destroy the giant dirigible, Akron, now under construction for the United States Navy.

The affidavit charging sabotage, was sworn out by Assistant County Prosecutor George Hargreaves, who said Federal secret service men working with Kassay on a construction crew discovered the former Hungarian officer was leaving rivets out of the framework and, doing other things that would jeopardize the safety of the 785-foot craft.

Hargreaves said the agents learned that the sabotage worker had planned to get to the control car of the ship and arrange the apparatus so that disaster would result the first time the Akron took the air.

The affidavit alleges that on March 10 "by spoken words and word of mouth" Kassay made it known to fellow workers that he was planning to destroy the airship.

Through Kassay's inability to keep his alleged secret designs for destruction of what will be the world's greatest dirigible to himself, Hargreaves said, the plot was discovered and secret service operatives were put to work near the suspected man.

The arrest was made at Kassay's home at 6 o'clock tonight. Federal agents together with city detectives and County Detective W. W. Mathis, assisted in the raid.

Kassay was taken to the Akron police station and subjected to a close examination there.

According to officials, Kassay's plot was directed largely upon the most vital point of the ship's construction

Continued on Page 2, Column 2.

BATTLESHIP STEAMS SOUTH WITH HOOVER

Arizona, With President and Party Aboard, Puts to Sea on 10-Day Rest Trip.

U. S. S. Arizona, March 19 (A.P.).—Herbert Hoover became a seagoing President today, with rest uppermost in his mind until port is reached Monday.

Informality prevailed aboard the warship as soon as the captain had greeted the President, the gun salute had been fired, the flag hoisted and the national anthem sung.

As the ship headed oceanward the President and Secretary of War Hurley strolled along the rear deck for a while. Secretary Wilbur joined them a little later.

The three watched with interest as the ship abandonment drill was begun, with bluejackets and Marines scurrying and reporters ambling more slowly to the positions assigned them in cases of emergency.

For the first time in many months the President was able to take a nap before lunch.

It is a calm, sunlit afternoon. A flock of gulls sweeps over and around the United States destroyer Taylor, escort for the Arizona. During meals a section of the Washington Navy Orchestra plays softly near the President's table. A radiophone brings news from Asheville, N. C., from Herbert Hoover, jr.

Medicine ball and deck tennis games liven the party aboard the ship. Tonight talking motion pictures will be shown, for the first time aboard a battleship, and there will be a radio concert.

The President and his guests spent part of the afternoon getting acquainted and inspecting with interest the work done to modernize the battleship, including added armor on the sides, blisterwork protection against bombs and torpedoes and a number of other details.

Officers of the ship said they were pleased with the trial results thus far. Two hundred and fifty enlisted men are to be transferred to the Arizona from the battleship Mississippi at

Continued on Page 2, Column 3.

FLAG CONTESTS START IN RUSH TO GET BLANKS

Schools of Washington Swamped by Students Seeking Entries.

TRIBUTE PAID POST ON PULLING POWER

Work Begins in Earnest as Boys and Girls Here Plan Essays.

(Picture on Page Five.)

Principals of the senior and junior high schools of Washington, public and private, spent a busy day yesterday meeting the first rush of students who desired to obtain application blanks for entry in the essay contest leading to a European trip sponsored by the United States Flag Association. From the manner in which whole classes applied for the blanks, it appeared that the entire personnel of all Washington high schools desires to be selected as an "envoy of friendship."

The blanks had been distributed the afternoon before in preparation for the expected demand following the announcement in The Washington Post that they would be available Thursday morning. As fast as the students could get permission, they appeared at the offices of the various principals until it appeared for a time that all other school work would have to be temporarily suspended in favor of the issuance of the blanks.

Expectations Exceeded.

"It was a wonderful tribute to the pulling power of The Washington Post," according to national headquarters of the United States Flag Association. "We expected a large number of applications," said the president general, "based on requests for information that swamped our office force following the first announcement in The Post, but we did not anticipate that there would be such a concerted rush for the application blanks. We can but think every student of high school age must be a consistent reader of The Post, because our plans were announced exclusively in this publication."

Contest On in Earnest.

With the issuance of the blanks yesterday, the contest to determine which high school boy and girl will represent the National Capital as an "Envoy of Friendship" on the goodwill trip arranged by the Flag Association, is on. Dictionaries are being consulted, works on the lives of famous men were being carefully read, histories were being studied, and all sorts of preparations for writing the competitive essays were under way.

Boys must write on "The Typical American Boy," and girls about "The Typical American Girl," these papers being graded by volunteer teachers from both public and private schools, who are patriotically donating their services to this educational cause, and these grades will determine the selection of one boy and one girl from each school. The character, manifest intelligence, health, personality and scholastic standing will also be taken into consideration in mak-

Continued on Page 5, Column 4.

TORNADO KILLS 3 OKLAHOMANS AND INJURES 18

Town of Clinton Is Hit by Twister; Buildings Are Demolished.

SCHOOL PUPILS HAVE MIRACULOUS ESCAPE

Six Persons Seriously Hurt; Damage May Be $75,000; Texas Suffers.

Clinton, Okla., March 19 (A.P.).—Three persons were killed and about a score injured, six severely, by a tornado here late today.

Striking the west edge of Clinton late today, the twister curved out a path three blocks wide and ten blocks long, demolishing a grocery and a school annex and unroofing at least a dozen homes.

The dead:

Mrs. Louise Anderson, 81.

Charles Collins, 23, electrician, killed while repairing a power line.

A. W. Anderson, 54, son of Mrs. Louise Anderson.

The more severely injured:

Mrs. Lillie Anderson, daughter, and A. E. Anderson, son of Mrs. Louise Anderson.

Mrs. A. F. Sams.

Mrs. J. G. Mercer.

L. E. Jenkins.

Mrs. J. T. Davis.

Andersons Operated Store.

The Andersons operated the grocery. Mrs. Anderson and her sons were in the store at the time of the tornado and Lillie Anderson was in a nearby house.

A heavy deluge of rain preceded the tornado, which swirled into town from the southwest. The twister struck four blocks from the business district.

School children had vacated a frame annex and moved into a brick school building an hour before the annex was demolished.

Mrs. Anderson died from injuries and shock. A. W. Anderson, 54, had a crushed chest and the other brother was suffering from bruises and shock. Mrs. Sams received two broken arms. Mrs. Mercer, cuts and bruises and Miss Anderson, bruises and shock.

At least a dozen other persons were reported slightly hurt.

Heavy Rains General.

Heavy rains were general over western and central portions of the State at the time. However, an early check failed to disclose serious damage elsewhere.

Collins, employe of the Southwestern Light & Power Co., was killed when he came in contact with a broken high voltage line.

The Mercer home was directly in the path of the twister.

Witnesses said the wind seemed to sweep along from 10 to 20 feet off the ground. Scores of small buildings were tossed about and destroyed.

Estimates of the damage ranged from $50,000 to $75,000.

Aid Given Sufferers.

Local relief agencies offered aid to persons whose homes were damaged. Outside aid was not sought.

Desdemona, Tex., March 19 (A.P.). A tornado struck here late today, unroofing a number of houses and wrecking a gasoline plant. So far as could be learned immediately, no one was injured. Telegraph and telephone lines were put out of commission. A heavy rain accompanied the storm.

Venice Canal Crowds Greet Charlie Chaplin

Venice, Italy, March 19 (A.P.).—Down the Grand Canal of Venice came Charlie Chaplin this afternoon in a triumphal procession reminiscent of the Pied Piper of Hamlin.

Big boats, little boats, motorboats, rowboats, steamboats, ferryboats and gondolas tagged along behind his motor launch. Charlie bowed and waved to throngs which filled the windows of famous old palaces along the banks.

ADMITS CRIME

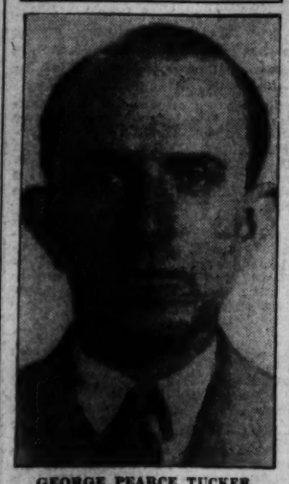

GEORGE PEARCE TUCKER.

CONFESSION GIVEN IN $800,000 HOLDUP

Former Convict Admits His Part in Mutilated Bills' Robbery Here.

A 31-year-old former convict confessed to members of the District attorney's office in New York yesterday that he was one of the bandits who early on the morning of February 12 slugged a railway mail clerk in the concourse of Union Station here and escaped with mail pouches containing $800,000 in mutilated currency.

Arrested on suspicion of participation in a bank messenger robbery, Joseph McCann surprised inquisitors by suddenly admitting a part in the bludgeoning of Peter Johnson, of Belleville, N. J., while the mail clerk was walking behind a small truck bearing three pouches of registered mail just arrived from the Federal Reserve Bank in New York in shipment to the Treasury Department.

Reversing the customary police practice of identification of criminals by their victims, McCann upon confession viewed pictures of railway mail clerks and immediately spotted Johnson as the man he and his unidentified companion had felled with a lead pipe. An Associated Press dispatch from New York said that authorities there suspected McCann preferred Federal prosecution to the serious New York charge upon which he was arrested—possession of four guns.

Considerable interest prevailed here at the time of the robbery. Postoffice operatives, secret service men and Washington detectives made an extensive though fruitless search to trace a black car observed speeding from Union Station a few moments after the holdup. The alarm was sounded by Jesse B. Swygert, Negro postal employe, who had been pulling the mail truck guarded by Johnson. When policemen reached Johnson he told them he had just regained consciousness from the blows. He was

Continued on Page 3, Column 6.

5 Killed, 20 Hurt As Trains Crash

Express Leaves Rails Near Paris and Hits Carrier Waiting Nearby.

Etampes, France, March 29 (A.P.). Five persons were killed and twenty injured tonight when two cars of the Paris-Bordeaux express left the rails as it tore past the station here and crashed into a local train waiting on a siding. There were no Americans among the dead or the seriously injured, railroad officials said.

Most of the victims were in the diner when that car and the one ahead of it jumped the track. The injured were taken to hospitals here and other occupants of the two cars were transferred to the cars ahead as the express resumed its run.

The express train left Paris at 8:35 p. m. and reached here about half an hour later. First reports said ten had been killed and at least 50 injured.

KIRK SUSPECT'S FINGERPRINTS MATE GLASSES

12 Similarity Elements Mated by Detectives Clinch Case.

PRISONER ONCE HELD HERE FOR DRINKING

Skepticism of Police Vanishes With Identification Bureau Findings.

Twelve points of similarity between the thumb print found on the slain Emma Kirk's eyeglasses and the thumb print of George Pearce Tucker have convinced Capital police that the solution of the five-year-old mystery has ended with the arrest of Tucker in Los Angeles.

There was skepticism on the part of the police when Tucker's story first came to them; but comparison of thumb prints on the spectacles and those of Tucker which were on file at the identification bureau dissipated these doubts.

If the man in Los Angeles is Tucker, and he says he is, then the murderer of Emma Kirk lived a charmed existence for a year after the crime.

The murder occurred on January 23, 1926. In July of the same year, Patrolman H. W. Estes, of the First Precinct arrested a George Pearce Tucker on a charge of intoxication. He paid $10 fine. As is customary, in intoxication cases, the prints of the prisoner were not taken.

Studies All Prints.

From the day of the discovery of the body, Sergt. Sandberg began a study of every one of the thousands of prints in the identification bureau; but the print of the suspect was not in the files.

He had an enlargement made of the print taken from the spectacles and placed it underneath the glass top of his desk. Every set of prints that were made here were compared by him; but the gods of luck seemed to be on Tucker's side.

In November of 1926, Tucker was arrested on suspicion in Denver, Colo., and his fingerprints were sent all over the country. Washington received the prints; but because of the volume of prints each day they were filed and not studied.

A special dispatch to The Post from Los Angeles said that Tucker told the following story of the murder when questioned by Detective Lieut. Joseph P. Filkas.

Had Been Drinking.

"The night I killed the old lady I had been in a colored cafe and consumed considerable liquor. Now get me right. I am not blaming the liquor for the killing, however, and I want to get this thing settled now. After leaving this cafe shortly after midnight I walked around the streets of the colored district for about an hour. While passing a house I saw a light turned on.

"This attracted my attention. I walked up to the front door and rang the bell. The door was opened by a woman about 70 years of age. I grabbed her by the throat and strangled her."

"How did you strangle her," asked Detective Lieut. Filkas.

"I just strangled her and when I get my thoughts together I will tell you more. When I knew that she was dead I left the house and returned to my lodging."

"I followed a police investigation in the newspapers day by day and even returned to the house and stood among the morbid crowd that stood there after the body was discovered. I bought every edition of the newspapers and day by day was positive that suspicion would never be directed at me. Several suspects were picked up, questioned and released."

"Suppose that an innocent man had been found guilty of your alleged crime, what would you have done?" asked Filkas.

"I don't know. However, I don't believe I would have let an innocent man die for a crime I had committed," Tucker replied.

When asked by police the motive for his alleged crime Tucker said:

"It was an insane impulse, but I am not endeavoring to escape pun-

Calvin Coolidge Says:

AMONG the other sources of surplus now appears transportation. With the decline of trade the movement of passengers and freight has decreased about 25 per cent. The railroads have 650,000 idle freight cars.

This situation is aggravated by the motorbus and truck. The country has expended large amounts in the past 20 years for hard-surfaced highways. This provides a free right of way for the commercial motor. With the present low cost of gasoline even after paying the tax, with no regulation of rates and service, with some overloading and consequent injury to roads and bridges, this is a competition which the railroads charge is unfair. They want their competitors placed on an equal basis with themselves either by removing the restrictions on the railroads or placing similar restrictions on motors."

There is much force in this proposal. Both services might benefit by some division of long and short haul, heavy and light freight. The railroads are a public necessity. The Government, in taking care of them, has rendered them unable to protect themselves. Public welfare demands an equal chance for them in a fair field.

(copyright, 1931.)

S. H. Thompson Gets Farm Board Berth

Hoover Signs Papers for Commissioner as He Leaves for South.

(Associated Press.)

Sam H. Thompson, who owns a 500-acre farm in Illinois, yesterday was appointed a member of the Farm Board to fill the vacancy created by the resignation of Alexander Legge.

The appointment was announced at the White House upon receipt of a telegram of acceptance. Thompson's commission was signed by President Hoover before he left on his Caribbean cruise.

Thompson has been an active farmer for years and has been identified with organizations seeking agricultural legislation.

At the time of his appointment he was serving his third two-year term as president of the American Farm Bureau Federation. The directors of that organization, meeting yesterday in Chicago, accepted his resignation to permit him to take the new post and elected Edward O'Neal, of Montgomery, Ala., to finish his unexpired term.

For the last six years, Thompson has been one of the most active proponents of national farm legislation. He supported the old McNary-Haugen equalization fee bill. In the 1928 campaign he urged the election of President Hoover.

Thompson was born in Adams County, Ill., in 1868. There he first

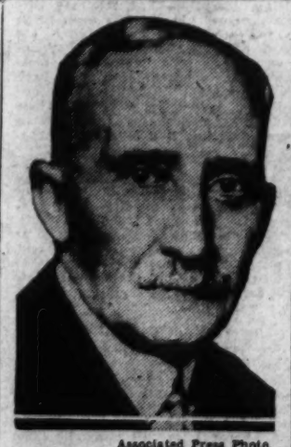

Associated Press Photo.
SAM H. THOMPSON.

became identified with agriculture and engaged in live stock raising and grain farming.

Beginning with an 80-acre farm he had added to it until it now totals 500 acres. One of his sons is now farming it, under Thompson's general supervision.

It was also in Adams County that he first became interested in farm bureau work. He served on the legislative and executive committees of

Continued on Page 3, Column 4.

SEE HISTORIC CHARLESTON, S. C., and World-Famous Magnolia Gardens, $20. Round Trip from Washington, Mar. 27, 28, Apr. 2, 4, 10, 11. Atlantic Coast Line. 1415 "F" st. n.w. NA. 4400.

Two Held for Investigation; One Had $5,040 in Pocket

Owen F. Smith, of North Carolina, Found With Heavy Bank Roll; Jasper Carpenter Poses as "Runner" for Man With Money.

A desire to look over the "numbers racket" market in the Capital is the reason that two men, one of whom had $5,040 on his person, give for their arrest yesterday when they aroused the suspicions of two Second Precinct policemen.

Owen F. Smith, 27 years old, white, of Gastonia, N. C., is the man who had the heavy bank roll, and Jasper Carpenter, 35 years old, colored, of Winston Salem, N. C., who says he is a "runner" for Smith, were arrested by Policemen R. S. Bryant and Henry Rinke.

Smith told the officers that he had been arrested in North Carolina for running a "numbers" book and had been fined $800. Jasper Carpenter, one of his runners, persuaded him, Smith said, to look over the Washington market.

The two came here a few days ago. Smith agreed with Carpenter, he said, that the "numbers" market here was good, but the risk of police intervention was too great so he decided yesterday to go back to North Carolina to resume "business" there.

Policeman Bryant arrested Carpenter in an automobile on Seventh street, near M street northwest, and a few hours later Rinke picked up the self-confessed boss of the tandem in the same locality, just as he was about to leave for Gastonia.

Though the police have practically substantiated the story of the two

Continued on Page 3, Column 5.

Police Refuse to Stage Rum Chase for Movies

Superintendent Reveals Proposed Plan to Make Talkie of Race After Liquor Car Through Capital Streets; Smoke Screen Bars Permit, Pratt Says.

The Police Department has refused to go "on location" for the talkies. Maj. Henry G. Pratt, superintendent of police, revealed that a representative of a well-known company manufacturing news films had requested permission and cooperation of authorities in staging a liquor-car chase through the Capital's streets.

It was the company's desire that the pursuit be presented with all the "props" incident to an actual rum chase. It was the plan that the conventional "dark, high-powered automobile" with sagging springs, indicating its heavy load of liquor, would be seen sneaking into the city.

A 'phone call and a radio flash would send the police car racing to intercept the bootleg vehicle. Then would come the chase with sound effects of roaring motors mingled with the shriek of the police siren, while the smoke screen of the rum car added to the visual illusion.

After the breath-taking chase through the streets would come the triumph of the police with the arrest of the corn smugglers.

Maj. Pratt stated that though he believed such scenario would make a thrilling episode on the screen, he could not allow it because of the attendant danger and for the fact that it would necessitate the commission of a felony, the operation of a smoke screen.

Shore Dinners at Hotel Wiltcox, Sea Food Grill. Phone E. S. Capitol.—Adv.

NEWS of SUBURBAN Washington and the Surrounding States
Appears on Pages 3 and 18 Today

ishment by pleading insanity. I am sane."

"Were you remorseful for your alleged deed?" detectives asked.

"No, that is the strange part of it. I can not understand why I didn't worry about being arrested, as I have traveled extensively around the country since the woman was slain."

"Just where have you been since Mrs. Kirk was murdered?" Flikas asked.

"All over. When I gather my thoughts I will tell you more of where I have been," the suspect replied. "I married a wonderful little woman, and have a 10-month-old baby wintering in San Francisco with my parents. My only regret now is that this will disgrace them. Of course," he added, "I have committed a terrible crime and must pay the penalty."

"Say," he asked suddenly, "how do they inflict the death penalty in Washington?"

"I don't know," Lieut Flikas said.

For a moment Tucker mopped his brow and nervously clasped his hands.

Ask Quick Return.

"Well, it doesn't make much difference to me whether they hang me or give me the chair. I want to return to Washington as soon as possible, face the music and get it all over with at once."

"If I hadn't been drinking for several days and was under the influence of intoxicating liquor I would not be in jail today. When I have been drinking I can see the eyes of this old lady looking into mine. Then I just begin to mumble and talk to her—a crazy thing to do, eh?"

"Well, Tucker," Lieut. Flikas said, "will you tell us more about this, particularly where you have spent the past five years?"

"Sure, I will when I gather myself together. You see that I am nervous. Now, don't misunderstand me. These jail beds are sure hard and I did not sleep well last night. When I feel a little better I will tell you anything you want. But you have the important details now."

The policeman who arrested Tucker in Los Angeles said the suspect bargained with him over $100 reward for his capture, asking for half of it.

Tucker told authorities on the Coast that he was a cigar salesman in Washington, but none of the companies here could recall his name. When arrested here he gave his address at the Arlington Hotel.

Records Were Burned.

Detective Sergt. Joseph Waldron learned at the hotel yesterday that since his arrest here in 1926 there was a fire at the hotel, in which many records were burned. Hotel employes will make a search for the registration name of Tucker and will probably report to police today.

In Los Angeles, Tucker said that he had no motive for killing the woman and attributed it to a head injury he said he received several years ago while a race-track driver in Oregon. The physician told him at that time, he said, that he would be mentally deranged.

There is a slight variance between Tucker's story of the murder and the physical evidences found by police. He said he strangled her with his hands, while there were no marks found on her throat. It appeared that Miss Kirk was murdered by some one who suffocated her with her shawl.

Will Ask Indictment.

Inspector William S. Shelby said yesterday that he will ask a murder warrant and turn the evidence over to the district attorney's office to secure an indictment. Meanwhile, a detainer was wired to Los Angeles. If the indictment is secured it will be sent by air mail to the United States district attorney in the Los Angeles district, and a United States marshal will be asked to bring the suspect here.

200 U. S. Students Blessed by Pope

Vatican Thanks Americans for Congratulatory Words Over Broadcast.

Vatican City, March 19 (A.P.).—Pope Pius received and addressed 200 students of the American College in Rome today. His holiness blessed the students and extended his blessing to the United States thanking the Americans in this way, he said, for their many congratulations on his radio message.

He said more congratulatory messages on the broadcast had come from the United States than from any other country, and expressed particular pleasure that so many of them were from non-Catholics.

He told the students the United States had always been animated by the apostolic spirit and he said it made him happy to have so large an episcopacy which gave such beautiful manifestations of the truth and the Catholic life.

He told his auditors he was always glad to receive American students, because the United States holds so large and conspicuous a part of the Catholic family.

Steel Head Sees Trade Improving

James A. Farrell Declares Business Depression Is Subsiding.

New York, March 19 (A.P.).—Signs are apparent of a steady though gradual improvement in world trade, James A. Farrell, president of the United States Steel Corporation and chairman of the National Foreign Trade Council, said today in issuing a call for the eighteenth national foreign trade convention. The meetings will be held in New York, May 27, 28 and 29.

"There are indications," Mr. Farrell said, "that the world-wide depression in business, with which we have been dealing for several months, is subsiding and that the upturn is beginning.

"Our commerce confronts a situation which merits the consideration of all concerned in foreign trade. It is a time for thorough examination of economic conditions, and for practical demonstration of that spirit and habit of cooperation that so signally marks American foreign trade practice."

Baldwin Victory Is Won by Cooper

Lady Diana's Husband Takes By-Election by 5,710 Votes.

London, March 19 (A.P.).—A. Duff Cooper, Lady Diana Manners' husband, tonight won a by-election in the St. George's division of Mayfair, polling 17,242 votes, against 11,532 for Sir Ernest Petter, running as an independent Conservative.

It was a victory for Stanley Baldwin, whose leadership of the Conservative party had been challenged by the Beaverbrook and Rothermere press, supporting Sir Ernest.

The election had focused the attention of the whole nation, and not the least interesting of its features was the fact that the servant vote was regarded as likely to determine the result, since in Mayfair the servants outnumber the masters by a considerable margin.

TREASURY DEFICIT IS SOARING HIGHER

$326,000,000 Put in Debt Retirement Fund; Bonus Held Blameless.

(Associated Press.)

The Treasury pendulum swung farther into the debit side of the arc yesterday despite the tugging of increased income tax receipts.

Income tax receipts for last Tuesday, the latest date reported, were $16,000,000 greater than for the corresponding collection day last year. This kindled no spark of hope, however, that total receipts for 1930 would be larger than the previous year.

At the same time the daily Treasury statement showed the Government's deficit on Tuesday was $735,138,522, a gain of more than $300,000,000 over the previous day due to placing $326,000,000,000 in the public debt retirement fund.

Bonus Is Defended.

Meanwhile, Senator Vandenberg (Republican), Michigan, issued a statement saying there was no basis for any implication that loans to World War veterans were responsible for or contributing toward the prospective Treasury deficit.

"Everybody knows by this time," he added, "that the two things are unrelated. Every veteran's loan is a self-contained credit operation which involves no net addition to the public debt and not a penny of increased taxation."

Vandenberg said there would be "a large budgetary deficit" and advocated a temporary suspension of the annual sinking fund appropriations to cover it.

Income tax collections on Tuesday amounted to $48,129,417, bringing the total for the month to $106,000,000 compared with $99,000,000 for the same period the previous year.

First Reports Discounted.

For the fiscal year beginning July 1, the payments have totaled $1,277,000,000 compared with $1,352,000,000 for the same period last year.

Officials have explained the first few days income tax returns were not expected to portray what trend the total returns would take. The belief in Treasury circles that there was no encouraging news in receipts thus far led to the opinion that the total might not approach the $500,000,000 mark which had been expected.

If the total drops below this experts believe the expected deficit June 30 will be much greater than the $500,000,000 estimated by Secretary Mellon and Undersecretary Mills.

Already, during the present fiscal year, revenue from all sources has dropped $272,000,000 below that of the same period last year, while ordinary expenditures of the Government are steadily mounting due to expanded Government activities.

Slaying Suspect On Trial in Deaths

Truck Driver Said to Have Boasted That He Killed Three Children.

Elizabeth City, N. C., March 19 (A.P.).—An alleged boast by Cable Gilden, jr., that he had killed three children was repeated by a witness today in his trial for murder.

"I've done away with those Powell children," the witness, Zeke Chambers, quoted Gilden as telling him. The Powell children—Nellie, 13; Frank, 7, and Oscar, 8—were found in a swamp last June. A coroner's jury decided they had drowned accidentally.

Reports circulated that Gilden, a 23-year-old truck driver, had related while intoxicated that he killed the children, led to further investigation and his indictment.

The trial began yesterday and the jury was completed today.

Newspaper Editor Dies From Spinal Injuries

New Orleans, La., March 19 (A.P.). Martin T. Durkin, managing editor of the New Orleans Times-Picayune, died at an infirmary here today of a spine injury suffered a week ago, when he was jolted in stopping his automobile to avoid collision with another car. He was 50 years old.

According to his physicians, the mishap, which occurred last Thursday night, aggravated a spinal trouble suffered many years ago when Durkin was ice skating at his home in New York.

PLOT ON U. S. NAVY DIRIGIBLE CHARGED

Continued from Page 1

and navigation—the control room. Dislocation of apparatus so that the first trip of the Akron would result in disaster, was the goal of the former Hungarian officer, it is alleged.

Length of 785 Feet.

The Goodyear Zeppelin Corporation, under contract to provide the United States Government with two airships, by far surpassing any other lighter-than-air vessels aloft, with a length of 785 feet and maximum diameter of 132.9 feet, has progressed rapidly with the work on the first ship. The frame work is completed, and the blanketing of rubberized fabric is being wrapped on the huge skeleton. The Akron will be launched next June.

When completed, the Akron will have engine power of 4,400 horsepower, and will be capable of flying 11,000 miles at an average speed of 57 miles an hour, without refueling.

(United Press.)

The formal charge of sabotage, made in Akron yesterday, in connection with construction of the world's greatest dirigible there, surprised naval officials because such activity is unusual in peace time.

Rear Admiral W. A. Moffett, Navy air chief, said thoroughness of inspection was such that there was little likelihood the parts said to have been omitted would have been passed.

The airship is scheduled to join the fleet in July, with preliminary flights earlier when completed and inspected. It is to be stationed on the Pacific Coast.

Assistant Navy Secretary for Air David S. Ingalls expressed amazement over the situation at Akron. If the charge is proved, he said, he would doubt the charged workman's sanity. The Goodyear-Akron Co. is building the 785-foot ship, which will be larger than the naval dirigible Los Angeles and the Graf Zeppelin combined and with a speed in excess of either. The ship has eight engines with total power of 4,480 horses. Its cruising range is 10,580 miles. It will carry defensive armament and six single-seater fighting airplanes which can be attached to the huge airship with hooks. It will be inflated with helium instead of explosive hydrogen.

LOADING GASOLINE ON VIKING RESCUE PLANE

Associated Press Photo.

Photo above shows mechanics loading gasoline on the big Sikorsky amphibian plane which was ready yesterday to go to the relief of survivors of the Viking disaster when inclement weather forced a postponement. Below are Ralph (Ranny) Enslow, Bernt Balchen and Merion Cooper, who will make the flight from Boston to Horse Island, N. F.

RELIEF MEN REACH VIKING SURVIVORS

Food and Medical Attention Given When Success Crowns Efforts.

Continued from Page 1

fly to Horse Island, N. F., in a search for Varick Frissell, one of the missing in the Viking disaster, tonight announced that the proposed flight had been postponed because of adverse weather conditions.

Littered about the colonial hangar where the big Sikorsky amphibian was being groomed for the long hop, was a large quantity of varied supplies. These included hard and concentrated foods, such as biscuit, pemmican, raisins, chocolate and malted milk tablets. There also was a quantity of other material that might be useful to the men, if there are any still alive, who were not so fortunate as their more than 100 comrades who succeeded in reaching and finding shelter on lonely Horse Island. There were matches, canteens, knives, life preservers, socks, gloves and a rifle and 50 rounds of ammunition.

Balchen said it would not be necessary for him to land on Horse Island or White Bay if conditions were unfavorable.

The supplies could be dropped, he said.

Balchen asserted weather conditions ahead made it impossible to start before daybreak at the earliest.

"With present weather conditions—storm ahead, and bad weather coming in from the southwest, ice formation and low ceiling—there is slight chance for a start in the morning, he said. "It is not feasible to start from here tonight, because none of the landing fields ahead have night landing facilities.

"We will be here at daybreak and try to get off, if possible. In the hope of a change for the better, we will stand by then."

Conference Is Held.

Meanwhile Merion Cooper, who was organizing the expedition, conferred with Army and Navy officials and with representatives of the local chapter of the Red Cross, arranging for the delivery of supplies to be brought into the frozen wastes of northern Newfoundland. It was hoped that the plane might thus be able to render succor to whoever among the survivors might yet be lying amid the ice floes of White Bay since the sealing ship Viking was blasted from under them last Sunday night.

The expedition was being organized hurriedly by Cooper at the request of Dr. Lewis Frissell, of New York, father of Varick Frissell, who as a member of a motion picture group was aboard the Viking and who has been missing since the explosion. Cooper is a noted explorer and moving picture photographer.

Late today it had not been decided definitely who would comprise the party. It was believed that, in addition to Balchen, it would include Cooper and either Roy Gates, New York; Randy Enslow, of New York, regarded as one of the most experienced night pilots in the country, or both. Cooper pointed out late this afternoon that the personnel of the party would be dependent largely upon weight.

(Associated Press.)

The Federal Government acted yesterday to aid the marooned survivors of the sealing ship Viking, dispatching the Coast Guard cutter Gen. Green to St. Johns, Newfoundland, to await further orders.

Consul General Edward A. Dow, at St. Johns, who issued the first call for help, informed the State Department late yesterday, however, that hope had been practically abandoned for "the two missing Americans and the others."

The cutter Gen. Green sailed from Boston Wednesday to make advance preparations in connection with the international ice patrol. It was ordered by radiograph to turn immediately toward St. Johns, where it will take instructions from Mr. Dow.

Meanwhile a larger cutter than the Gen. Green was being held in readiness at Boston in case it should be desired.

Engineer Found Dead In Cab After Collision

Guernsey, Ind., March 19 (A.P.).—George Marlowe, of Indianapolis, engineer on a southbound Monon Railroad freight train, was found dead in the engine cab this morning following a head-on collision with a northbound passenger train here.

Marlow is believed to have been killed by the shock of the collision. John Miller, engineer of the passenger train, was seriously injured and was taken to St. Elizabeths Hospital at Lafayette. Arthur W. Robinson and T. M. Houston, the two firemen, were less seriously injured. All of the injured enginemen are from Indianapolis.

HOOVER GOES TO SEA FOR 10 DAYS OF REST

Continued from Page 1

Ponce, raising the Arizona's personnel close to normal complement of 1,239 men.

(Associated Press.)

Undeterred by gray skies and a steady downpour of rain, Mrs. Hoover set out by automobile yesterday for Asheville, N. C., to visit her convalescent son, Herbert Hoover, jr.

The First Lady has made several trips to see her son, but this was expected to be her longest visit.

Mrs. Hoover hoped to reach Asheville by tonight and planned to stay there until just before President Hoover returns from his Caribbean cruise.

She was accompanied by Miss Sue Dyer, an old friend, who has been a White House guest several weeks.

Mrs. Hoover had planned to leave last night by train, but unexpectedly changed this arrangement.

COSTIGAN AIRS NEED FOR HASTY RELIEF

Colorado's Democrat Senator Says Congress Must Face Unemployment.

New York, March 19 (U.P.).—Two inescapable duties, both of them for a humanitarian purpose, lie before the next session of Congress, in the opinion of Edward P. Costigan, Colorado's new Democratic senator and the recognized leader of Rocky Mountain liberalism.

The first is the relief of unemployment. The second is the relief of agricultural distress. And until every earnest effort has been made to correct the unfortunate economic balance now existing, all other political issues should be set aside.

Allied with this program, and in fact directly linked with it, will be "a partial approach to national handling of the power problem involved in Muscle Shoals legislation."

Consider Food Now.

As for prohibition—"Let us consider the food question before we discuss the drink."

Behind the slight frame of the new Colorado senator there is a reservoir of quiet power. Dignified, soft-spoken, almost shy in his approach to the world of publicity. There is nothing of the demagogue either in his manner or his speech. Nor does he profess to see the world going to the dogs—or anywhere else. In fact, coming to New York almost directly from the recent conference of progressives, he is hopeful of a regeneration that may not come alone from the classes suffering under economic depression, but from the strongholds of industrial leadership.

"The mots hopeful sign today," he said, "is the growing disposition on the part of industrial leaders to join with the lawmakers in frank and open discussion of the Nation's problems.

"They have realized that the economic health of the country is inextricably bound up in tariff legislation, in legislation affecting credits, and in similar regulatory laws."

Traces Depression.

Senator-elect Costigan traced the Wall Street crash of recent memory indirectly to the raising of the 1922 tariff to the "amazing" heights of the 1929 act—"which curtailed the ability of foreign debtor nations to pay us in commodities, and which therefore sent a stream of gold into our country, with the result that easy credit, in turn, brought about wild stock speculation."

"Will there be a progressive attempt to revise the tariff?" he was asked.

He hesitated a moment before replying. Finally—"You may say that one proposal already has been made to the progressive group: that the rates of 1922 be reestablished, or that an endeavor be made to reestablish them as the maximum basis for the tariff. But that, you understand, is only a proposal. There will be some exchanges of views by correspondence this summer on that matter."

Costigan is chairman of the progressive committee on tariff, an appointment that came to him by virtue of his long service on the tariff commission of President Woodrow Wilson.

"The manufacturers appeared to be satisfied with the 1922 tariff," he said. "It may be—it may well be that in the light of present experiences, there will be a disposition to return to that as a yardstick."

Sees More Control.

"Or it may be that another proposal will find favor," he continued. "That is, to give Congress more control over the subject, by providing that the tariff commission's findings be placed in the hands of Congress for approval or disapproval. And that, too, is merely a suggestion."

"Will the progressives operate as a 'bloc' in the next session?" he was asked.

"If you mean in the sense of a new party, no. But if you mean in the sense of cooperating on all matters concerning what we deem distinctly public welfare measures, I presume we will find progressive sentiment crystallized in what is known as a 'bloc.'"

Meanwhile, through the long summer that is ahead of the next Congress, there will be a constant interchange of ideas, a constant checking over of problems, and a knitting together of principles in an endeavor to hew out practical, if rough, working plans for the legislation they are hopeful of building.

(Copyright, 1931.)

Ask about the low rates for seven-time orders on Post Classified Ads. Just phone National 5000.

14-YEAR-OLD BOY SHOT BY PLAYMATE

Youth Hands Companion Pistol and Exploding Slug Wounds Him.

Charles Law, 14 years old, of 115 Cockerille avenue, Takoma Park, Md., is in Sibley Hospital with a bullet wound in his thigh received when he was accidentally shot yesterday morning near his home. His condition is reported as not serious unless complications set in.

According to Lieut. Tom Garrison, who investigated the case, the boy was shot while Fred Hinkson, of 512 Elm avenue, was handing a gun to him. The weapon, a .32-caliber revolver, is said to belong to James Nash, of 25 Woodland avenue, whose father is a Washington policeman.

The three boys had been shooting at a tree and Hinkson had just fired. He was handing the revolver to Law to shoot when it exploded. Lieut Garrison said he was convinced that the shooting was accidental and that there would be no further investigation.

Clergymen Urged To Fight Beer Bloc

Dr. Wilson Tells Churches to Keep Uncle Sam Out of Liquor Business.

Newark, N. J., March 19 (A.P.).—The Rev. Dr. Clarence True Wilson, secretary of the Board of Temperance, Prohibition and Public Morals of the Methodist Episcopal Church, today urged 250 clergymen to oppose "putting the white apron on Uncle Sam, by the beer bloc."

"The hopes of the wets that the Democratic party would adopt a program to their liking have been shattered," he told the annual Newark conference of the church. "There will be two dry candidates at the next presidential election."

"It was agreed," he said, "that the Government was a poor businessman, as revealed when it controlled the railroads during the war, and yet the beer bloc wants the Government in the saloon business. Don't put the white apron on Uncle Sam."

Rachmaninoff Faces Boycott

Soviet Union Seeks to Prevent Playing of Compositions.

Moscow, March 19 (U.P.).—A boycott of the works of Sergei Rachmaninoff, Russian composer, which seeks to prevent his compositions from being played or printed in the Soviet Union was begun by the Moscow and Leningrad conservatories today.

Rachmaninoff's compositions were termed "reactionary and particularly dangerous to conditions in the acute class struggle on the musical front." The boycott campaign was suggested in several newspapers, after Rachmaninoff wrote an anti-Soviet article for a newspaper in New York.

The composer was born at Novgorod, Russia, in 1873. He studied at the conservatories which now seek to boycott his compositions. He resides in New York at present.

Coal Miners in Wales May Decide to Strike

London, March 19 (A.P.).—After a full delegate conference of the Miners Federation, Secretary A. J. Cook announced today that Tom Richards, federation president, had admitted there was great likelihood that the coal miners of South Wales would decide to strike when they conferred at Cardiff Saturday.

The miners' principal grievance at present is the wage reduction imposed recently after a strike had been settled.

Kingsford-Smith Wins Trophy.

London, March 19 (A.P.).—The Segrave Trophy, given each year to the British subject who accomplishes the most outstanding demonstration of the possibilities of transport by land, air or water, was awarded today to Wing Commander Charles Kingsford-Smith. The award was made for his transatlantic flight and

FEDERAL GANG WAR IN CHICAGO PRESSED

Attorney General Outlines Efforts Made to Halt Crime in Windy City.

(Associated Press.)

Continuation without a let-up in the Federal war against Chicago gangsters was made known yesterday by Attorney General Mitchell.

The Government's forces have been "stiffened all along the line" in the Chicago district, Mr. Mitchell said. Some months ago he disclosed a concentration there of Federal agents, and yesterday he said this force had not been diminished nor the pressure relaxed.

"We are using all the men we think can possibly be useful," the Attorney General said. "I noticed that we got a line in on Al Capone the other day."

Chicago Work Outlined.

Sun-tanned from his recent Florida vacation, Mr. Mitchell said all Government departments were cooperating in the work in Chicago. Federal activity has been coordinated there by a Justice Department agent acting under the United States attorney.

The Attorney General named particularly agents from the Bureau of Internal Revenue of the Treasury Department, at work upon gangster income tax returns; men from the Bureau of Investigation of the Justice Department, charged with looking into the entire list of Federal law violations, and agents from the Narcotic and Immigration Bureaus.

The Attorney General said work also was being done by Federal agents in New York, but added there had not been the concentration there that Chicago had experienced.

Volpe Scores Point.

Chicago, March 19 (A.P.).—Tony ("Mops") Volpe, second only to Al Capone on Chicago's list of "public enemies," won a point today in his battle against deportation to Italy, ordered recently by Secretary of Labor William N. Doak.

Federal Judge James H. Wilkerson issued a writ of habeas corpus at Volpe's request and set the case for hearing March 31. Attorney John E. Byrne, a former first assistant United States district attorney, filed the petition for the writ, alleging Volpe's jail sentence for counterfeiting war saving stamps was for a crime which did not constitute moral turpitude, and that he is not deportable for that reason.

Volpe was scheduled to leave here on a train which arrives with aliens from the West Coast next week.

Glenn Answers Shouse's Charges

Hoover's Appointment of Hebert Is Upheld by Rhode Islander.

(Associated Press.)

Selection of Senator Hebert (Republican), Rhode Island, to head the Senate committee to investigate unemployment insurance was defended yesterday by Senator Glenn, committee member.

In a statement through the Republican national committee he said Mr. Shouse had insinuated that President Hoover dictated the choice of Senator Hebert over Senator Wagner, New York Democrat, who proposed the investigation.

Meanwhile, the committee planned to begin its investigation on March 31 with formal hearings here. Senator Glenn said the Republicans were responsible for administering the Government, adding he believed "those upon whom responsibility is placed should likewise have the authority and control necessary to meet such responsibility."

Chief Air Pilot May Still Be Alive

David Ingalls Expresses Hope Aviator Is Safe on Colombia Coast.

(Associated Press.)

Hope that Chief Aviation Pilot Verne Warren Harshman, of San Diego, Calif., who disappeared Tuesday off the coast of Colombia, may still be alive and will be rescued, was expressed yesterday by David S. Ingalls, Assistant Secretary of the Navy for Aeronautics.

Mr. Ingalls said it was possible the flier had headed toward shore when he found fuel running short and had landed safely. Late yesterday, however, the Navy was without further word of the missing aviator, lost during naval maneuvers.

"We haven't given up hope for Harshman," said Mr. Ingalls. "He was only 100 miles off shore, with approximately two hours' gas supply left. The jungle is thick down there, and he may be as anxious to find his way out as we are to locate him."

Borah to Receive Increase in Pay

Idaho Senator Will Now Accept Salary Boost Voted 6 Years Ago.

(Associated Press.)

Senator Borah will receive an increase of $208.33 in his monthly pay check on April 1.

The Idahoan was entitled to the raise six years ago when Congress increased the salary of senators and representatives from $7,500 to $10,000 a year. But he refused to accept it then, saying he had been elected to a $7,500 job.

Borah was reelected last November and now feels he can accept the boost. In all he renounced $15,000, which was turned back into the Treasury. His pay check April 1 will be $833.33 instead of $625.

SPECIAL NOTICES

I WILL NOT BE RESPONSIBLE FOR ANY debts other than those contracted by myself. C. W. WARREN, 2718 O st. nw.

Window SHADES; Floor Coverings; SCREENS; prompt accn. serv. KLEEBLATT, 11th and H ne.; Linc. 0679.

BOYD Business University. Accredited Secretarial and Business Courses. Boyd and Gregg Shorthand. Diploma. Large Employment Agency. New Classes Now Forming. (Est. 12 years.) 1333 F ST. (Opp. Fox). Natl. 2342.

Special Courses for CIVIL SERVICE. Speed Dictation in SHORTHAND 60-140 words a minute. TYPEWRITING Day or Evening. Enroll Now. LAKE SCHOOL

Hickey-Freeman CUSTOMIZED CLOTHES

The *Worcester*, a new lighter-weight Hat for immediate wearing.

$7 $8 $10

Goldheim's

Apparel for gentlemen—Established 1875

FOURTEEN HUNDRED AND NINE H STREET

CHAPEAUX

Straw's the thing in midseason hats at Hickson's . . . charming little bright and dull cellomats carrying away most of the honors.

$16.50 *Upwards*

Hickson

1215 CONNECTICUT AVENUE N.W.

GOWNS FURS ENSEMBLES FOOTWEAR HATS LINGERIE

MAN—

such a steak!

There's only one thing better than thick, juicy, tender steak . . . and that's thick, juicy, tender steak with Heinz Tomato Ketchup! Why should a tomato lie lazily through long summer days, soaking up sunshine, waiting to be made into the rich, spicy goodness, that is Heinz Tomato Ketchup? What else for—but to give your steak that extra flavor?

Order this most popular of all ketchups today.

GUARANTEED PU
TO COMPLY WITH
PURE FOOD LAWS THROUGHOUT
HEINZ COMP
FREE FROM FRESH RIPE TOMATOES, SPICES, SELECTED ONIONS, DISTILLED VINEGAR, SUGAR AND SALT
FREE FROM ALL ARTIFICIAL PRESERVATIVES AND COLORING MATTER
H. J. HEINZ CO. MAKERS
HEINZ
TOMATO KETCHUP
HEINZ
57
PURE FOOD PRODUCTS MADE BY H. J. HEINZ CO. PITTSBURGH PA

ONE OF THE 57

HEINZ tomato ketchup

It is easy to find what you want when you want it—in The Post's New Classified Ad Section.

CURRENT EVENTS IN VIRGINIA AND MARYLAND

CREDIT BANK BRANCH IS BEING ORGANIZED

Orchardists and Farmers in Martinsburg Area Will Be Benefited.

Special to The Washington Post.

Martinsburg, W. Va., March 19.—Establishment of a branch of Federal Intermediate Credit Bank for orchardists and farmers of this section is being accomplished under leadership and sponsorship of Appalachian Fruit Exchange, of Cumberland, Md., of which M. W. Fulton, Cherry Run, W. Va., is president and R. T. Powell, Cumberland, is manager.

Two meetings of interested orchardists and farmers have been held, incorporation papers authorized and application made for a charter. When the bank is set up, the exchange will cease as prime mover, it was stated, all participants coming in on an equal footing. Such banks in this section are operated from Baltimore headquarters.

Plans call for a $100,000 capitalization with 50 per cent of the stock bought by those coming into the proposition.

The branch was proposed to interested persons last September as an adjunct to the Federal Reserve and Federal Farm Loan machinery.

Wife-Beater Fights Off Whipping Post

Baltimore Man's Friends Gather Forces to Save Him From Lashes.

Baltimore, March 19 (A.P.).—A fight to save John Kowalski, 40, from the whipping post was started today by relatives and friends, including the wife he was convicted yesterday of beating while she was ill.

The prisoner's 65-year-old father, Martin Kowalski, planned to head a delegation of 50 persons to Annapolis to ask Gov. Albert C. Ritchie to lighten the sentence imposed by Judge Eugene O'Dunne.

Kowalski also was sentenced to 30 days in jail, and Sheriff Joseph C. Deegan said the ten lashes ordered would be imposed some time during that period.

Only two men have been lashed in Maryland in the last eleven years, but the punishment is much more common in the neighbor State to Delaware.

DIED

RAMEY—On Wednesday, March 18, 1931, LILLIAN N., widow of Elmer E. Ramey. Services at Gawler's chapel, 1754 Pennsylvania avenue northwest, on Friday, March 20, at 11 a. m. Interment Rock Creek Cemetery.

ECKELS—On Thursday, March 19, 1931, RICHARD, beloved husband of Nellie M. Eckels. Funeral from the W. W. Chambers funeral home, 1400 Chapin street northwest, on Friday, March 20, at 7 p. m. Interment at Harrisburg, Pa.

HORNBACH—Suddenly, on Monday, March 16, 1931, at Chicago, Ill., FRANK E., beloved son of the late Valentine and Barbara Hornbach (nee Beuchert). Remains resting at W. Warren Taltavull's funeral home, Fourteenth street and Spring road northwest. Funeral on Saturday, March 21, at 8:30 a. m. Requiem mass at St. Matthew's Church at 9 a. m. Relatives and friends invited to attend. Interment at St. Mary's Cemetery.

JARBOE—On Thursday, March 19, 1931, at 11 a. m., at Providence Hospital, MAURICE I., beloved husband of Eva Jarboe (nee Barnacle) and son of John Warren and Mary E. Jarboe. Funeral from the residence of his brother, George W. Jarboe, 1441 East Capitol street, on Saturday, March 21, at 8:30 a. m., thence to St. Peter's Church, where mass will be said at 9 a. m. for the repose of his soul. Relatives and friends invited to attend. Interment at Mount Olivet Cemetery.

LYONS—On Wednesday, March 18, 1931, at her residence, 1364 Parkwood place northwest, LILLIE M., widow of Joseph N. Lyons and mother of Mrs. Camilla D. Farrall. Funeral services at S. H. Hines Co. funeral home, 2901 Fourteenth street northwest, on Friday, March 20, at 11 a. m. Interment Rock Creek Cemetery.

POOLE—On Wednesday, March 18, 1931, at Georgetown University Hospital, MARY VIRGINIA POOLE (nee Atkinwood), the beloved wife of Arthur Poole, in her fifty-first year. Remains resting at the Colonial funeral home of William Reuben Pumphrey, Rockville, Md. Funeral from Our Lady of Lourdes Church, Bethesda, Md., on Friday, March 20, at 10 a. m. Interment at Rockville Union Cemetery.

RICE—On Sunday, March 15, 1931, at Tucson, Ariz., D. L. RICE, beloved husband of Mary A. Rice. Funeral services at Hysong's parlors, Friday, March 20, at 2 p. m. Interment Rock Creek Cemetery.

ROBERTS—On Thursday, March 19, 1931, at her residence, 1616 Kilbourne place northwest, EMMA QUILLIAN, wife of W. T. Roberts, and mother of Osgood Roberts, Washington, D. C.; J. C. Roberts, Roanoke, Va.; Miss Beryl Roberts, Washington, D. C., and Mrs. Stephen B. Felker, of Atlanta, Ga., aged sixty-six years. Funeral services and interment at Douglasville, Ga., on Saturday afternoon, March 21. (Atlanta, Ga., papers please copy.)

IN MEMORIAM

BROWNLEY—In memory of my husband, WALTER BROWNLEY, who departed this life one year ago today, March 20, 1930. HIS WIFE.

OURISMAN—On Sunday, March 22, 1931, at noon, relatives and friends of FLORENCE, deceased wife of Benjamin Ourisman and mother of Mandell and Florence Ourisman, are invited to the unveiling of a loving memorial at the Ohev Sholom Cemetery, Congress Heights, D. C.

The flowers we place upon your grave
May wither and decay with age;
But this memorial of love for you, who
sleepeth beneath,
Will never fade away.
BENJAMIN AND SONS.

FUNERAL DIRECTORS.

CHAS. S. ZURHORST
301 EAST CAPITOL ST. Phone Lincoln 6372.

P. J. SAFFELL
733 5th st. nw. Natl. 0537.

Frank Geier's Sons Co.
3113 SEVENTH ST NW Telephone
Modern Chapel NATIONAL 2473

THOS. S. SERGEON
1011 7TH ST. NW. Telephone Natl. 1090

JAMES T. RYAN
317 PA. AVE. SE. — Atlantic 1700.

Clyde J. Nichols, Inc.
4209 9th st. nw. Col. 6824.

WM. H. SARDO & CO.
412 H ST. NE. Phone Lincoln 0526.
ESTABLISHED 1876.

JOHN R. WRIGHT CO.
1337 10th st. nw. Phone North 0047.

J. WILLIAM LEE'S SONS
FUNERAL DIRECTORS
CREMATORIUM
332 PA. AVE. NW. NATL. 1384 & 1385

Bigger and Better Funerals
At Half the Usual Cost Are Done by
CHAMBERS
A Whole Funeral for as low as $75

FUNERAL DESIGNS.

GEO. C. SHAFFER 900 14TH ST. NW
Expressive Floral Emblems. Natl. 0106
Mod. prices Open eve. & Sun Natl. 2416

GUDE BROS. CO., Florists
2213 F STREET. National 4276.
APPROPRIATE FUNERAL DESIGNS.

FIRE SWEEPS NEW JOLIET PRISON IN CONVICT RIOT

Above is an aerial view of Stateville Prison, the new penitentiary at Joliet, Ill., where seven buildings were destroyed by flames in a convict riot Wednesday. Below is an Associated Press telephoto showing the blazing dining room after it had been set afire by rioting convicts.

MONTGOMERY CLUB INVITES CANDIDATES

Progressive Democrats Are Asked to Meet With New Organization.

Invitation to candidates and workers of the Progressive Democratic party to become delegates to the meetings of the newly formed Montgomery Government Club was announced last night. The club was formed to support the present county administration.

The invitation committee, which includes E. Brooke Lee, president; Robert G. Hilton, Benjamin C. Perry and Lacy Sahw, vice presidents, and J. Bond Smith, secretary, extends the invitation to the members of the antiorganization faction, to become effective April 8. The following candidates and workers of the party are invited: Prescott Abbe, J. S. Eaton, Eugene McLachlen and E. Barrett Prettyman, Chevy Chase; E. Clyde Shade and Ray Schreiner, Takoma Park; J. V. Morgan, Ralph Councilman, Carey E. Quinn, LeRoy Lochte, A. B. Foster, J. D. Holman, Charles G. Morgan and P. V. Davidson, Bethesda; Boyd Keyes, Silver Spring.

The invitation informs the men that they will not be required to support the county administration nor to observe the unit rule for voting if they become delegates but their observations from the floor will be considered as of great importance in shaping the plans of the body, which is believed to be the best method yet evolved for obtaining county sentiment on local matters.

A meeting of the club will be held Tuesday night at 7 o'clock in the Bethesda-Chevy Chase High School when matters of legislation now before the State Legislature and proposed for submission will be discussed for the delegates, who represent a ratio of one to each 25 votes in the precinct they belong in.

U. S. Gets Plot South Of Pennsylvania Avenue

A condemnation jury yesterday reported an additional acquisition by the Government in the area south of Pennsylvania avenue. The jury declared that the award was originally intended for issuance on March 16, but that it had been left off the findings of that date through an error.

The award yesterday was for premises at 1353 Ohio avenue northwest, which was condemned at a cost of $18,620.60. The jury was made up of Joseph H. Dierken, Rudolph Jose, Audley Savage, Frank S. Pohanka and Joseph A. Berberich.

Maryland Society Honors State Day

Entertainment and Dance Feature Meeting of Cpaital Group.

A galaxy of song and dance entertainment furnished the principal parts of the program at a meeting of the Maryland Society held last night at the Washington Club, Seventeenth and K streets northwest, was pronounced one of the most satisfactory in the history of the organization.

Those furnishing the entertainment were Blaine Cornwell, who sang a group of songs, as did Estelle Hunt Dean, and a dramatic sketch, portraying a Chinese restaurant in San Francisco, was given by Elizabeth Bugbee. Preceding these features there was a talk by George H. Calvert, president of the organization, on "Maryland Day," which is celebrated in that State on March 25.

Mr. and Mrs. Calvert, assisted by Mr. and Mrs. John Ritchie, formed the receiving line. The features were planned by John M. Boteler, chairman of the entertainment committee. There was dancing until 1 o'clock.

Hit-Run Bicyclist Strikes Woman, 62

Mrs. Lucy Linder Knocked Down and Boy Leaves Accident Scene.

There have been hit-and-run automobiles, hit-and-run buggies and hit-and-run motorcycles. And now, when bicycles are being crowded from the streets, there is found a hit-and-run bicyclist.

Mrs. Lucy Linder, 62, of 1474 Chapin street northwest, was knocked down at Fourteenth street and Thomas circle yesterday by a colored bicyclist. He left the scene of the accident without stopping to give his name.

Mrs. Linder was treated for slight contusions of the face and later taken home.

Mary Ball and Her Great Son.

A very human account of Washington's mother, containing much hitherto unpublished matter and illustrated by rare pictures, will be found in The Washington Post Sunday Magazine for next Sunday. Among them is the authentic portrait of Mary Ball and one of Washington, painted for the Alexandria Lodge of Masons, which shows him as worshipful master of his lodge.

RIOTOUS CONVICTS LOCKED IN CELLS

Continued from Page 1

not use guns and clubs to quell them, as we did with the men."

A State legislative committee came unexpectedly to the scenes of the riots this afternoon, while the warden laid plans to rush reconstruction of the ruined shops.

Psychology of the frenzied prisoners was inexplicable. They destroyed everything that meant most to them. Their dining hall went down in ashes. Their food they tramped under foot. They wrecked the prison laundry, tore down the shoe factory, even sent up in smoke the auditorium in which they gave theatricals and looked at movies.

Thus they will have to wear the clothes on their backs indefinitely, keep on the same shoes and subsist on bread and water alone. They will have no recreation if for no other reason than that they destroyed all their recreational facilities.

Nothing Remains.

"It is a most unfortunate situation," said the warden. "They must remain locked in their cells, without work to do or anything to occupy themselves. And an idle brain is a devil's workshop. That adage is proved nowhere better than in a penitentiary."

The warden blamed overcrowding primarily for the riots, but said that grievances of the convicts against the board of pardons and paroles were what actually touched off the mutinies. Many of the convicts had accused the board of brutality and unfairness in their petitions for freedom.

Virginia Bribery Trial Date Is Set

Two Dominion Policemen and Another Suspect to Face Court April 1.

Special to The Washington Post.

Petersburg, Va., March 19.—The trials of W. N. Walden and J. W. Gay, former members of the police force of this city, recently discharged from the force on charges of bribery, and Tom Scott, Negro, charged with giving bribes to the two officers, were indicted by the grand jury at the last term of the Hustings Court. Today at the beginning of the March term of the court, Judge R. T. Wilson, presiding, the trials of the three men were set for April 1.

It is claimed that the two former officers received the bribes from Scott for "protection" in the alleged trafficking in liquor. Pending their trials all three of the accused are out on bail. Each has employed counsel.

Martinsburg Teacher Dies at Son's Home

Special to The Washington Post.

Martinsburg, W. Va., March 19.—Word was received here today of the death of Mrs. Laura O. Tabler, 77, for more than half a century a teacher in the public schools of this county until retired several years ago. She died at the home of a son, Dr. Clifford Tabler, Upper Darby, Pa., and was buried in Baltimore, relatives were advised.

Death was due to infirmities. She was Miss Armistead, of this county, before marriage. One other son, Clarence Tabler, Washington, and a brother survive.

SAM H. THOMPSON ACCEPTS FARM POST

Continued from Page 1

the Illinois Agricultural Association and for three years was president of that organization.

He is now president of the Broadway Bank, Quincy, Ill., a director of the Farmers National Grain Corporation, a subsidiary of the Farm Board, and a director of the National Live Stock and Meat Board.

Appointment of Thompson completes the Farm Board personnel for the present, but two vacancies soon are expected.

C. C. Teague, made vice chairman upon the resignation of Legge, has announced he would resign in June.

Goes Back to Job.

His term expired last summer and he accepted reappointment on condition he be permitted to return this year to his fruit and nut interests in California.

The terms of Samuel R. McKelvie, representing grain, and William F. Schilling, representing dairy interests, expire on June 15.

McKelvie said he would return then to managing his 4,000-acre farm in Nebraska and editing the Nebraska Farmer.

Schilling has not said whether he would accept reappointment.

Chicago, Ill., March 19 (A.P.).—The voice that for seven years was raised to champion the agricultural marketing act will resound in deliberations of the Federal Farm Board created by that act twenty months ago.

Sam H. Thompson, stooped and aged beyond his 67 years by his work for agricultural equality, today accepted President Hoover's nomination to membership on the board.

The man chosen to fill the vacancy caused by the resignation of Alexander Legge has been fighting since 1915 for cooperation among farmers.

Sam Thompson organized the Adams County, Ill., Farm Bureau, pioneer of the cooperative live stock marketing organizations, sixteen years ago. Best remembered of Thompson's battles came when the House committee on agriculture challenged his right to speak for the farmers of Illinois in 1924. In a flying 48-hour round trip to Chicago he secured 67,000 signatures asking passage of the McNary-Haugen bill sponsoring the equalization fee and was heard by the committee.

Legge Again Heads Harvester Company

Chicago, March 19 (A.P.).—Alexander Legge was reelected president and a director of the International Harvester Co. today after an interval of more than 20 months during which he organized the Federal Farm Board as its chairman.

Herbert P. Perkins, who had served as president in the interim, resigned all official connection with the company except as a member of the directorate. Welcoming Legge back to the management, Harold F. McCormick, presiding in the absence of his brother, Cyrus H. McCormick, also expressed regret at Perkins' retirement.

Post Classified Ads reach alert readers who respond "the first thing in the morning."

HOLSTEIN BREDERS REELECT OFFICERS

T. C. Kelley, of Germantown, Again Heads Group in Montgomery County.

Thomas C. Kelley, of Germantown, was reelected president of the Montgomery County Holstein Breeders Association at its annual banquet last night at Hungerford Tavern, Rockville, Md. James D. King, of Germantown, vice president, and Ralph Walker, of Gaithersburg, secretary-treasurer, also were reelected.

Directors elected are Russell King, Clarksburg; F. M. White, Boyds; R. D. Riggs, Laytonsville; Thomas M. Anderson, Rockville, and J. G. Howes, Germantown.

J. Homer Remsburg, Middletown, Md., president of the State organization, spoke on advance of the Holstein line and declared that "Maryland is a selling and not a buying State" in the Holstein line. Dr. William E. Belle, State organization secretary, advocated more advertising of the advantages of Holsteins. Allen A. Crissey, Eastern States field representative of the Holstein Friesian Association of America, said that more than 2,000,000 registered Holsteins have been bred from the 7,000 cows imported from Holland between 1852 and 1905.

H. C. Barker, superintendent of advanced registry of the extension service of the University of Maryland, urged more effective testing and declared himself optimistic of the future of dairying. J. W. Jones, president of the Montgomery County Farm Bureau, outlined the history of the county association and stressed the theory of cooperation by organization. O. W. Anderson, county farm agent, urged the advantages of the annual Holstein sale and it was voted to try and hold a sale this year.

James D. King, vice president, told members the Rockville Fair probably will be held about the same time this year as last, and urged cooperation. He praised work of the 4-H Clubs and the organization voted $50 for calf club work after Assistant County Agent Albert A. Ady reported there are 27 boys with 51 calves in the calf clubs this year.

G. W. U. Girl Debaters To Meet Carleton Team

Women debaters of George Washington University will meet the men's debating team of Carleton College, Northfield, Minn., on the unemployment insurance question tomorrow night at 8 o'clock at Stockton Hall, George Washington University.

The school will be represented by Louise Falligant, Elizabeth Reeves and Hilda Haves. Mrs. Henry Grattan Doyle, a member of the Board of Education, will preside at the debate, which will be on the question: "Resolved, That the several States should enact legislation providing for compulsory unemployment insurance, to which the employers shall contribute." George Washington will uphold the negative.

Women Here to Fete Henni Forchhammer

A dinner honoring Miss Henni Forchhammer, one of Denmark's most prominent women, will be given by the American Association of University Women tonight at their clubhouse, when she will speak on "International Women's Movements."

The Women's Joint Congressional Committee is giving Miss Forchhammer a luncheon tomorrow, and she will also be entertained by other prominent women in the official circles of Washington. She is one of the outstanding women in Europe, and has acted as her country's delegate to the League of Nations every year since that body's organization.

583 School Employes To Get Saturday Off

Formulation of a four-hour schedule on Saturdays for custodian employes of schools, which are for the most part janitors, was started by school officials at a conference yesterday called by Superintendent Frank W. Ballou.

Considerable adjustment will be necessary, it was announced, before all these employes can be assured of the shorter working day on Saturdays. The shorter working day is necessary because of the new Saturday half-holiday law. Approximately 583 employes will be affected by the four-hour schedule.

It would cost $2,250 to send postcards to all the readers that can be reached any morning by Post Classified Ads.

CARMAN'S ASSAILANT TRAILED BY POLICE

Sleuths Seek Bandits Through Auto Clew as Lane Fights for Life.

While doctors fought what they believe will be a losing fight for the life of James H. Lane, the homicide squad was trying to trace the two young bandits who shot Lane when they attempted to hold him up on the trolley car he was operating on Wednesday night.

Eight dollars was all the money the bandits could have obtained.

Detective Sergts. Carlton Talley and Thomas Sweeney, of the homicide squad, have been assigned by Inspector William S. Shelby to work with Eleventh Precinct police toward a solution of the crime, which is likely to be a murder.

Physicians at Casualty Hospital have almost despaired of saving Lane's life. His abdomen was punctured by the bullet.

A private detective agency has been employed by the Washington Railway & Electric Co. to assist the city police. A reward of $500 has been offered by the company for information that will lead to the arrest and conviction of the two bandits.

The police have abandoned the theory that Lane was shot by an enemy. Mrs. Lane was questioned yesterday, but was unable to assist the detectives. They questioned her because of reports that a man in the employ of the car company had threatened to "get" Lane.

These reports proved to be unfounded. The suspicion arose, the detectives said, as a result of a jocular conversation between Lane and a fellow employe.

Lane was questioned by detectives; but was unable to give them any information of value. Mrs. Lane has been at her husband's bedside since he was brought to the hospital.

The police are tracing the ownership of an automobile, believed to have been stolen, which was found in the southeast section early yesterday. There was no gasoline in the tank. The engine number was obliterated.

The attempted hold-up occurred at Trenton place and Nichols avenue southeast. Lane lives in Colmar Manor, Md.

Government Needs Laborers on Road

Fifty Vacancies Exist in Crew of Men Working at Parkways.

While there are many idle men in the white-collar vocation class, there is a scarcity of day laborers who are familiar with the fast-disappearing art of wielding pick and shovel.

At least so Lieut. F. B. Butler, assistant director of the Office of Public Buildings and Public Works, has found in trying to fill 50 vacancies for road work on the Rock Creek and Potomac Parkway. So far he has been able to find only 20 civil service applicants who can do the manual labor required.

There have been applicants for the jobs, it was explained, who were not certified by the Civil Service Commission, but they could not be hired under the law.

MAN TELLS OF PART IN STATION ROBBERY

Continued from Page 1

treated at Casualty Hospital for minor scalp abrasions.

Shipment of the $800,000 in currency had been made in two parts after cutting the bills in half to make them separately valueless.

The mutilated bills were found the following morning in an alley near Fourteenth and T streets northwest.

TWO MEN DETAINED FOR INVESTIGATION

Continued from Page 1

men, they will be finger-printed today and other departments will be queried to see if the men are wanted.

Then, if their presence is not wanted elsewhere, the police said, they will be freed and may go back to North Carolina to resume business, if they wish.

SALTZ BROTHERS' ENGLISH SHOP FOR MEN

A Sale of Spring
TOPCOATS
$33.50
Formerly $45 . . . $50 . . . $55
A Special Group

All were made in the Langrock factory. All are Smart Spring Topcoats and well worth former prices. At $33.50 they are a Splendid Investment. All sizes and models.

SALTZ BROTHERS
1341 F STREET N. W.

THE HATS YOU SELECT HERE TODAY

Will emphasize your good taste and beyond a doubt they will add distinction to the smartest spring outfit . . .

We have an extraordinary selection of hats in the newest ways . . . every one so charming, so truly smart that you know at once they come from only the genius of the millinery craft . . . created exclusively for us.

Women's, Misses' Hats—Second Floor.
Misses' Hats—Fourth Floor.
Juniors' Hats—Sixth Floor.

JULIUS GARFINCKEL & CO
F STREET AT FOURTEENTH

Stieff Sterling Silver
Rose . . . Puritan . . . Paltrow

DIAMOND BLOSSOM
Our Exclusively Designed Wedding Ring
Fine White Cut Diamonds
Set in Iridium Platinum
$55
Other Diamond Blossoms, $85 and $150

SPECIAL—Complete Circle of Diamonds in Platinum Band..... $115

B. Harris & Co.
F Street at 11th
Jewelers and Diamond Merchants for Over Half a Century

MOTHERSILL'S SEASICK REMEDY
Stops & Prevents Sea Sickness

OPEN A CHARGE ACCOUNT
FINE MEN'S WEAR
EISEMAN'S, 7th & F

NEW LIFE for your radio

Your set can work only as well as its tubes! Take your tubes out today and have your radio dealer test them. Replace the old with new RCA Radiotrons, the radio tubes which have been recommended by leading set manufacturers for years.

Replace Worn-out Tubes
Look for the red and black carton

RCA RADIOTRON CO., INC.
Harrison, N. J.
(A Radio Corporation of America Subsidiary)

RCA RADIOTRONS
THE HEART OF YOUR RADIO

Anne Hathaway Chair $39.50

This gracefully designed chair is copied after the famous old English heirloom in the cottage of Shakespeare's wife. It combines comfort, beauty and romance and is here in your choice of five tapestries. See it today.

MAYER & CO.
Seventh St. *Bet. D and E*

DIAMOND TAXICAB STRIKE POSTPONED

Two-Hour Conference Results in Agreement to Delay Definite Action.

Diamond Taxicab owners and members of Drivers and Chauffeurs Union, No. 169, yesterday agreed to postpone their differences another week, following a two-hour conference with Commissioner Charles Bendhern, of the Labor Department conciliation service.

Meanwhile the dispute between union chauffeurs and the Independent Taxiowners Association, which threatened a walk-out of 600 drivers, will remain "status quo."

Representatives of the local union, the Central Labor Union and the taxicab owners again will meet with the Labor Departments' conciliation staff March 26, when another effort will be made to reach an agreement.

Sees Favorable Result.

Commissioner Bendhern was optimistic as to the outcome of the negotiations, and predicted that yesterday's conference will have "a favorable result."

"We talked the matter over in a friendly spirit and agreed to let the situation continue status quo until next Thursday's meeting," he said.

The local union is holding out for a closed ship. The owners have rejected a contract which sought to required that all chauffeurs, whether owners of cabs or merely drivers, be members of the union in good standing. Central Labor Union became a party to the dispute when it listed the Diamond company as unfair to labor, after hearing the local's grievances. A strike was to have been called Wednesday at 6 p. m., when intervention by the Labor Department procured its postponement.

Solution of the dispute is made more complex by the number of individual owners that comprise the Diamond company, Mr. Bendherm said.

Present at Conference.

Representing Local No. 169 at yesterday's conference were President Leroy H. Siehl and Secretary William L. Sudenga, while Harry Davis and other officers of the Independent Taxicab Owners Association were present for that body. A delegation comprising R. A. Dickson, Frank J. Coleman, Newton A. James, Charles Young and Robert Leter, represented the Central Labor Union.

Mr. Dickson, who said he was spokesman for the drivers, said it had been agreed that no statement would be made pending the next conference. He said he believed progress had been made at yesterday's meting.

Sojourners Plan Dance For Departing Officers

The Washington Chapter of the National Sojourners will hold a dance tonight in the sail loft of the Washington Navy Yard, honoring Capt. Yancey Williams and Mrs. Williams. Ranking officers of the Army, Navy, Marine Corps, United States Public Health Service and the Coast Guard will attend. Music will be furnished by the Marine Band.

Resident officers at the navy yard will join with the Sojourners in acting as hosts to the honor guests, who will leave Washington tomorrow morning en route to their new station in China, where Capt. Williams will command the Yangtze River patrol. Shortly after his arrival in China Capt. Williams will receive his commission as rear admiral.

Wife Enters Petition Seeking Alimony Fund

Mrs. Alta M. Colobucci yesterday filed a petition for a rule against Mazareno Colobucci, of Georgia avenue near Hamilton street northwest, to show why he should not be adjudged in contempt of court for his failure to meet alimony payments.

In her petition Mrs. Colobucci says the husband has failed to make the $100 monthly payment he was directed by the District Supreme Court to pay her. She asserts that since the first of January he has not entirely met the court's order and that he is now $250 in arrears. He was directed to pay her $50 the 1st and 15th of every month, she said.

Today's Happenings

Meeting—Capital Philatelic Society, 8 p. m., Thomson School.

Dance—Gloom Dispellers Club, 8 p. m., Arcadia.

Meeting—Mid-City Citizens Association, 8 p. m., Thomson School.

Meeting—Clan McLellan and Lady McLellan Lodge, Daughters of Scotia, 9 p. m., Pythian Temple.

Meeting—Cushing Auxiliary, 7:30 p. m., Pythian Temple.

Smoker—Cornell Club, 8 p. m., Racquet Club, 1135 Sixteenth street.

Concert—Glee Clubs of George Washington University, 8 p. m., United Brethren Church.

Meeting—Glover Park Citizens Association, 8 p. m., Industrial Home School.

Dinner—Iowa State College Alumni, 7 p. m., Burlington Hotel.

Initiation—Phi Alpha Delta Fraternity, 8 p. m., Chapter House.

Meeting—Society of Natives of the District, 8 p. m., Washington Club.

Illustrated lecture—Julia E. Schelling, 8:15 o'clock, Arts Club.

Oyster supper—St. Mark's Episcopal Church, 5 to 7 p. m., at the church.

Lecture—"The Five-Year Plan," B. Levitan, Workmen's Circle, 660 Columbia road northwest, 8 p. m.

You haven't finished reading this morning's news until you read Post Classified Ads.

Back to Pre-War Prices

$1.50 to Baltimore and Return

7-day limit

Saturdays and Sundays

$1.25

Good returning until Sunday night.

W., B. & A.

12th st. and New York ave. nw.

ARRANGE CHI BETA CHI DANCE

Louis Johrden, Post Staff Photographer.

Committee on arrangements for the Chi Beta Chi fraternity dance being held tonight at the Roosevelt Hotel. Left to right—Milton Bascue, James Baldwin and Cleo Harris, chairman.

Brewsters, Minus Millions, Remarried in California

Judge Makes Bona Fide Former Rich Publisher's Union With Corliss Palmer, Actress, in Mexico, Five Years Ago; Cottage Home Supplants Mansion.

Los Angeles, March 19 (A.P.).—A Superior Court judge made a bona fide marriage today out of the romance of Eugene V. Brewster, former millionaire publisher, and Corliss Modena Palmer, actress, who began life together five years ago with a fortune, now dwindled to a few thousands.

In sleepy Ensenada, in old Mexico, some 200 miles down the coast, Mr. Brewster and Miss Palmer were married five years ago under Mexican laws. Recent court rulings, which have dissolved certain Mexican marriages because of technicalities, caused the couple to be remarried.

There was a world of contrast between the simple ceremony today and wedding five years ago. Mr. Brewster, then possessor of a fortune estimated at $3,000,000 and a widely known book publisher, and Miss Palmer, fresh from the stage and in the public eye as the winner of a beauty contest, took their marriage vows with the prospect of a life of luxury before them.

Instead, unfortunate business experiences wiped out the fortune and Mr. Brewster and Miss Palmer remarried today, in his own words, as "a poor couple." He is 58 and she is 25.

Prominent stage and film folk witnessed the wedding in Ensenada, but only eight photographers were on hand today. Superior Judge Marshal McComb united the couple. It was all over in a minute, and they stood before the court, somewhat embarrassed by the battery of cameras.

"Aren't you going to kiss your bride," Judge McComb asked Brewster.

But she answered, "Yes, we might as well, but we've been kissing now for five years and we like to just as much as we did at first."

There will be no honeymoon abroad as there was five years ago. A $500,000 mansion, like they lived in once near New York, will not be their home. Instead, a cottage in the backyard of another house will await them.

"We'll spend our honeymoon in the same little house we've been honeymooning in for the last few years," Mr. Brewster said. "Even though we have just been remarried, we are getting a thrill out of it, and we are both happy that there can now be no question of the validity of the marriage."

The cottage is one of the few things Brewster saved out of his fortune.

Increase in Negro Pupils Announced

177.8 Per Cent Advance in High Schools During Decade Shown.

Growth of popularity of education among Negroes of America was indicated by an Interior Department statement issued yesterday covering eighteen Southern States, where separate records are kept for white and Negro schools. Negro high school enrollment has increased 177.8 per cent in the past decade. There has been an advance of 10.8 per cent in enrollment of colored children 5 to 17 years of age. More than 2,290,000 Negro children are reported in schools of these States.

The report indicated there had been a steady improvement in condition of public school buildings. Better teachers have been employed, and advanced courses offered. Houston, Tex., is the only city which reported a public junior college for Negroes, but there are seventeent land-grant institutions and teacher-training schools. North Carolina College, at Durham, is the only one in this country supported entirely at State expense. There were found 2,201,221 Negroes enrolled in elementary schools and kindergartens in the United States and 92,624 in high schools.

Lillian Russell's Heirlooms Sought

Daughter Asks Replevin of Piano and Diamond Ring From Mrs. Caruso.

Pittsburgh, March 19 (A.P.).—An attorney for Mrs. Dorothy Russell Calvit today said a replevin action had been started in New York to recover from Mrs. Enrico Caruso, widow of the famous tenor, a grand piano and a $12,000 diamond ring which Mrs. Calvit says once belonged to her mother, Lillian Russell, stage star.

The attorney, Ira C. Houck, said the piano and ring were given to Mrs. Caruso by Alexander P. Moore, after the death of his wife, Lillian Russell, and that no accounting of them was made to the Russell estate.

The action has no connection with Mrs. Calvit's suit here to break the will of the late Ambassador to Spain, the attorney said.

Children's Colds

Checked without "dosing." Rub on

VICKS VAPORUB

OVER 17 MILLION JARS USED YEARLY

6 SPECIALS FOR LUNCH TODAY!

Sandwiches and Pastries Ready to Serve Quickly

Boiled Cod, Egg Sauce, Mashed Potatoes ... 35c
Jelly Omelet, Mashed Potatoes ... 35c
Cod Fish Cakes, Spaghetti with Tomato Sauce ... 35c
3 Fried Oysters, Cole Slaw, French Fried Potatoes ... 35c
Minced Beef Creole, Mashed Potatoes ... 35c
Chicken Croquettes, Creamed Peas, Mashed Potatoes ... 35c

609 15th St. N.W.

Opposite Treasury

Students to Hear Frost, De Groot

G. W. Engineering School to Hold Third Annual Banquet Tomorrow.

Commander H. N. Frost, U. S. N., attached to the Army War College, and E. H. De Groot, director of the Bureau of Service of the Interstate Commerce Commission, will address the third annual banquet of the engineering students of George Washington University at 7:30 o'clock tomorrow night at Meridian Mansions.

Dean A. F. Jackson, of the Engineering School of the institution, will act as toastmaster. He also will make the award of the Sigma Tau Medal of Scholarship to the freshman student of the university adjudged most proficient in his studies during the year.

In addition to members of the faculty and student body of the Engineering School, representatives also will be present from the American Society of Mechanical Engineers, the American Society of Civil Engineers, the Institute of Electrical Engineers and various local engineering groups and societies.

Army Messenger Gets Civil Service Extension

Charles B. Davis, chief messenger for Maj. Gen. Douglas MacArthur, chief of staff, U. S. A., has just received his second two-year extension beyond the regular civil service retirement age of 70 years. This action was taken by the Civil Service Commission on the recommendation of the Secretary of War and the chief of staff.

Mr. Davis has spent the greater part of his life in Government service, and has a clear record for fidelity and efficiency in all the positions he has held. He was employed as a messenger in Washington during the Civil War, when he was only 9 years old, and has been in almost continuous service for the Government since that time.

PITTSBURGH By BLUE RIDGE BUS

The Shortest Route Over the National Trail

$7.00 One Way

Round Trip $12.60

FREDERICK ... $2.00
HAGERSTOWN . 3.00
CUMBERLAND . 5.00
UNIONTOWN ... 6.00
WASHINGTON, PA., 6.25

THE BLUE RIDGE LINES

United Bus Terminal, Penna. Ave. at 12th St. Phone National 9711

LISBON DAMAGED BY LASHING GALE

Water, Which Is 6 Feet Deep in Public Square, Inundates Stores.

Lisbon, March 19 (A.P.).—Heavy rains riding on winds of gale force drenched Portugal from end to end today, flooding sections of Lisbon, turning the River Tagus into a lashing menace.

Waves broke in Black Horse Square, where the stock exchange and government buildings are. Fishing vessels bobbed helpless on an ordinarily quiet river; houses were unroofed, falling stones and broken windows injured pedestrians standing about to watch the tempest.

Water was six feet deep in the lower sections of the city and telephone communication with suburbs was cut off. Ferry service across the Tagus was suspended and the provinces reported heavy damage.

At Setil, a railway junction, the wind sent freight cars on a siding rolling down the track to smash into a tangle of uprooted trees. At Poligon de Tancos hailstones broke every window in the village and lightning struck the church. Near Ovar a cyclone burst. The storm continued undiminished tonight.

Applications Sought For Prison Camp Cook

The Civil Service Commission has announced that it will accept applications for the position of cook in the Federal Prison Camp No. 3, at Odenton, Md., until April 4, when an appointment will be made.

The entrance salary is $1,860 a year, less $180 a year for allowances. Competitors will not be required to report for examination at any place, but will be rated on their physical ability and on their experience and training. Further information may be obtained from the commission, 1723 F street northwest.

Kiwanis Club Wins Honors in District

Capital Group Takes First Place in Efficiency in Gold Division.

The Washington Kiwanis Club has been awarded first place in efficiency in the gold division of the Capital Kiwanis District by F. Berry Plummer, of Hagerstown, Md., district governor. Announcement of the award was made by President Merritt O. Chance at a meeting yesterday at Washington Hotel.

The Washington club will now compete for international efficiency honors with gold division winners in 28 districts, the outcome to be announced at the Miami international convention May 3. Roanoke, Va., won first honors in the silver division, Capital District; Harrisonburg, Va., in the blue division and West Point, Va., in the white division.

Miss Helen Ware, internationally known violinist, yesterday entertained the Washington group, accompanied by Clarence C. Cappell on the piano. Claude W. Owen announced plans for another interclub meeting at Manassas, Va., March 27.

Jewish Leaders To Confer on Fund

Joint Meeting Will Be Held in New York on Drive for $2,500,000.

Leaders of the United Jewish campaign in Washington will attend a conference of the American joint distribution committee in New York tomorrow night and Sunday. Those who will represent this city include Harold H. Levi, chairman of the $60,000 drive to be held here in April; Isadore Hershfield, cochairman, and Oscar Leonard, of the Jewish Welfare Federation.

Half of the sum raised here will be contributed toward the $2,500,000 fund sought by the distribution committee for rehabilitation activities among the Jews of eastern and central Europe. Creation of a national council of 250 members to formulate a program of activity overseas and to raise funds in the United States will occupy the New York conference.

The Washington campaign will be held from April 19 to 27. The other half of the money raised is to be contributed to the Jewish agency for reconstruction work in Palestine.

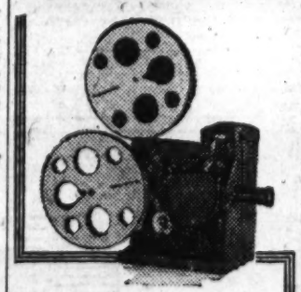

Only $60

for this dependable Home Movie Projector

KODASCOPE MODEL C

INEXPENSIVE, easy to operate.....Kodascope, Model C, is a high-quality 16 mm. projector giving clear, sharp, fully illuminated pictures.

Threading is quick..... simple...for there is but one sprocket. For proper focus, just turn the lens barrel. The rewind is motor-driven.

Stop here and see this dependable projector.

Ciné-Kodak outfits on convenient terms, only $15 down.

EASTMAN KODAK STORES, INC.

607-14th Street, N.W.

Tel. District 8592

LANSBURGH'S

7th, 8th and E Sts.—NAtional 9800

No Connection With Any Other Washington Store

No Wonder They're Popular

Jacket Dresses

Have So Many Different Ways of Catching Feminine Fancies and Holding Them

$16.50

The jacket frock's the thing! Women of all ages look well in them . . . wear the jacket on the street in place of a coat . . . slip it off indoors and you have a smart frock, sleeveless or with short cap sleeves. Plain and printed crepe. Sizes 14 to 20, 36 to 46 and 16½ to 26½.

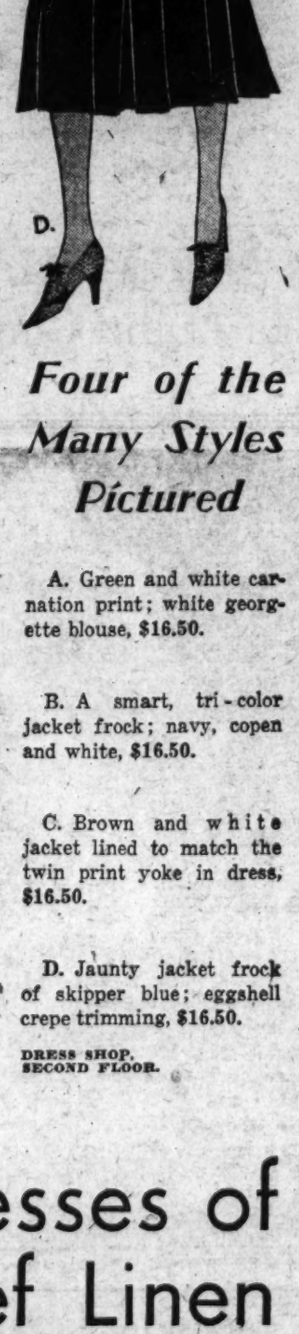

Four of the Many Styles Pictured

A. Green and white carnation print; white georgette blouse, $16.50.

B. A smart, tri-color jacket frock; navy, copen and white, $16.50.

C. Brown and white jacket lined to match the twin print yoke in dress, $16.50.

D. Jaunty jacket frock of skipper blue; eggshell crepe trimming, $16.50.

DRESS SHOP, SECOND FLOOR.

Hand Tailored Dresses of Sheer Handkerchief Linen

Featured for Friday

$3.95

The collars and cuffs of these dresses are imported, handmade affairs of batiste or pique, in a shade to contrast with the frock . . . just too pretty for words! The linen is extra fine, the kind that tailors beautifully! Sizes 14 to 42.

The Three Sketched:

Left—Light blue with fagotted white collar and cuffs, $3.95. Center—Maize with white crochet buttons and fagotted white pique collar, $3.95. Right—Pink with white pique collar edged in pink and orchid, $3.95.

Mail and Phone Orders Promptly Filled by Jane Stuart. NAtional 9800.

DAYTIME FROCKS—THIRD FLOOR.

Dr. Carleton Vaughan

I am offering you EXPERIENCE, ABILITY and SERVICE, together with an established reputation, at exceedingly low prices. Now is the time to save your teeth and protect your health. Terms or credit can be arranged so that you can enjoy your dental work while paying for it.

Dr. Carleton Vaughan
DENTIST
932-934 F St. N. W.
Metropolitan 9576

MATTRESSES
RENOVATED
Best Service and Prices.
COLUMBIA BEDDING CO., INC.
219 G ST. NW. NAtional 8898.

Low Round Trip Rates To Baltimore

Special $1.25
Week-End Every Saturday and Sunday

Tickets good in coaches on all trains from Washington Saturday and Sunday.
Good returning in coaches on any train Saturday or Sunday to and including 11:03 P.M. train Sunday night.

Special $1.50
Seven Day Limit

On sale every day. Good on all trains. Good for return on any train within seven days.

Baltimore & Ohio R. R.

For the Convenience of Our Customers

arrangements have been made by which gas bills may be paid at the following offices of the District National Bank.

1406 G Street N.W.
939 Ninth Street N.W.
Connecticut Avenue and K Street N.W.

WASHINGTON Gas Light Company

"I AM SO HAPPY— my SKIN is now clear"

S.S.S. is famed for its ability to build *new strength* in the blood—the kind that HEALS so-called skin troubles. Every spring countless thousands take this *purely vegetable tonic* so that they may have a clear skin and greater resistance against infection and disease. You, too, will want to take S.S.S. for this very reason. Select the larger size as it holds double the quantity and represents a price saving.

Every Spring take S.S.S. Tonic

Before Your Lease Expires!

BEFORE you decide to renew the lease on your present office quarters inspect the advantages of space in The Woodward Building.

Here office space is larger than customary, yet rentals are lower than the ideal location and arrangement would indicate.

Exceptional spaciousness, unexcelled location, unrestricted light and air, hot, cold and chilled water, twenty-four hour service . . . these are some of the many advantages that deserve your immediate investigation of the several unusually choice rooms and suites now available.

CARL G. ROSINSKI
Realtor
LEASING REPRESENTATIVE
Suite 5

The **WOODWARD BUILDING**
FIFTEENTH AT H STREET, N.W.

COUNTY PROMISED LOWER GAS RATES

Prince Georges Residents May Expect Change About April 15.

Reduction of gas rates in Prince Georges County to the level of those enjoyed by Montgomery County may be expected by the middle of April at the latest, according to M. T. May, chairman of a special committee of the Hyattsville Chamber of Commerce.

Mr. May made his statement last night after several conferences with George A. G. Wood, president of the Washington Gas Light Co., which is owned by the same firm which owns the Hyattsville gas company. Mr. Wood said several weeks ago that lower rates could be expected by the Prince Georges gas users.

At present the basic rate in Prince Georges is $1.85 per thousand. Montgomery's basic rate is $1.20 per thousand, but if gas is used for heating the rate is only 65 per thousand.

Mr. May is a member of the Public Utilities committee of the chamber and is chairman of the special subcommittee making an investigation of the reduction of gas rates. According to Mr. May, the new rates will probably be filed during March. There will be a hearing after a certain number of days, and the rates will probably go into effect as soon as approved.

The first annual industrial show of the Prince Georges County Exchange Club has been set for the first week in June, and it has been decided to hold it in the Hyattsville armory.

O. B. Zantzinger heads the civic committee of the club, which is in charge of the show. His report to the club states that the show will be county-wide in scope with commercial and professional exhibits. There is room in the armory for about 36 booths. The show will probably be held for four days.

Others on the civic committee with Mr. M. Zantzinger are Charles G. Burton, Dr. W. B. Spire, S. H. Harvey, Waldo Burnside, Daniel C. Fahey, jr., and D. Hazen McLeod.

Alleging infidelity with a woman whose name is given in the petition, Mrs. Ethel Marie Boteler yesterday filed suit in Prince Georges County Circuit Court for an absolute divorce from Charles Ling Boteler, of Columbia road, near Thirteenth street northwest.

The woman's bill, filed through Attorney George B. Merwick, states that she married the man in 1927. A year later she left him. The couple have no children. Mrs. Boteler cites one specific act of unfaithfulness and says there were others. She asks the court to restore to her her maiden name of Mayhew.

Elections of town officers in both Hyattsville and Riverdale will be held on May 4, with registrations about two weeks before. In Hyattsville registration will be on April 13 and 20, and on April 14, 21 and 28 in Riverdale.

In Riverdale the mayor and councilmen from the third and fifth wards will be chosen. No announcement of candidacy has been made. Election officials in Riverdale will be O. G. Ballinger, judge, first ward; Charles Graefe, judge, second ward; George M. Fuerst, clerk, third ward; Allen Stonesifer, judge, fifth ward.

Hyattsville mayoralty candidates who have announced themselves are William G. Brooks and Lemuel L. Gray. Mayor Hilary T. Willis, who has had two consecutive terms, is not a candidate for reelection.

Mr. Brooks announced his candidacy immediately after Mayor Willis decided not to run again, and Mr. Gray's entry into the race followed a conference between him and William T. Jennings, president of the Chamber of Commerce. Mr. Jennings expressed himself as having a full opportunity to benefit the town by his presence on that body.

Mr. Brooks was mayor for two terms during the war and served for seven years on the town council. He has a furniture store in Hyattsville. Mr. Gray was foreman of the grand jury last October and is a member of the Chamber of Commerce. He has a real estate and coal business in Riverdale.

A total of $70.40 was collected by the Exchange Club's recent drive for funds for milk for undernourished children in the schools, according to the Rev. Clyde Brown, chairman of the welfare committee and in charge of the campaign.

The money was collected in milk bottles placed in business houses in the northern end of the county. Hyattsville contributed $39.95; Riverdale, $13.57; Bladensburg, $6.86; Cottage City, $6.18, and Mount Rainier, $3.84. The amount of milk furnished to the schools has already increased, and it will be further enlarged as funds are available, according to the Rev. Brown.

Sidney Lust, new owner of the Hyattsville Theater, has offered to give the club members $100 worth of tickets to be sold for the benefit of the milk fund.

Condemnation proceedings will be started Monday against the property in Hyattsville owned by Eugene Burgess, making the first definite step taken toward the elimination of the dangerous intersection at Johnson and Rhode Island avenues.

Burgess' store projects into the roadway at this point, narrowing the road to about 18 feet. It is planned to raze the store and widen the roadway to 34 feet. This spot has been the scene of numerous accidents.

W. L. Trott, president of the Bowie Volunteer Fire Department, during the last year, has been selected to head the firefighters during the next year as well. J. J. Kline, jr., will be the new chief.

Other officers selected were William Everett, vice president; B. V. Luers, treasurer; Wade H. Closon, trustee; Truitt McClelland, assistant chief; Robert Edlavitch, captain, and David McClellan, lieutenant.

Delegates to the State firemen's convention are Noah Joffe, Melvin Edlavitch, Lane Seitz, Cyril Mullikan, and William Everett. Seitz and Everett were also selected as members of the advisory board of the county firemen's association, with Kline and Melvin Edlavitch as alternate.

Daniel J. Orcutt and Elizabeth Laughton have been appointed election supervisors for the town of Mount Rainier.

Following the most recent jailbreak at the Bladensburg lock-up, Sheriff W. C. Hopkins has ordered that all county prisoners be kept in the Marlboro Jail. Only persons arrested by Bladensburg and Hyattsville town officers will be kept in the Bladensburg institution. Three colored men sawed their way to freedom from this place early Wednesday morning.

Rhode Island Seeks Appeal.

Providence, R. I., March 19 (A.P.).—The Rhode Island Senate today concurred with the House in passage of a resolution which denounces national prohibition and demands action of Congress looking toward repeal or modification of the eighteenth amendment. The measure now goes to the governor.

STIMSON INDORSES PROJECT

In a statement indorsing the program of the United States Flag Association Secretary of State Henry L. Stimson said: "The annual flag project of the United States Flag Association for the promotion of American patriotism and international good will interests me very much.

"The America of tomorrow, like the world of tomorrow, will be in the hands of the boys and girls of today. To promote patriotism and international good will among the youth of America will help to strengthen the foundation of the republic and to establish peace among the nations of the world.

"This project will, I am confident, receive hearty and sympathetic response and should contribute to the cause of world peace."

FLAG CONTESTS STARTED IN RUSH FOR BLANKS

Continued from Page 1

ing these selections. The papers must be turned in by March 31.

On April 11 there will be a meeting of all these selected students at which time a written examination and an oral quiz will be given, and each participant will be awarded the "Old Glory Medal," carrying with it life membership in the "Order of the Flag." The second and final test will be on April 18, at which time the two "Envoys" and two alternates will be selected, the "Envoys" being awarded the "Cross of Honor" of the United States Flag Association and the alternates being given the Patriotic Service Medal. It was deemed best to name two alternate "Envoys" in case anything should happen to prevent one of the winners from making the trip.

Educational Value Stressed.

Again pointing out that the United States Flag Association is the only patriotic organization headed by the President of the United States, national headquarters stressed the rational patriotism and educational value of the project.

The good-will mass meetings with the children of France and England, it was said, will demonstrate to those children a friendship on the part of the youth of the United States which is manifestly proven by the sending of these "Envoys" to convey the sense of the friendship, and the impressions thus made; the friendships thus formed, may eventually result in changing the whole idea of governments for settling disputes, leading them to the conference table rather than to the battlefields.

National headquarters of the flag association also called attention to the fact that the whole movement for the education of the childhood of the United States in world friendship based on rational patriotism is to be conducted with the guidance of an Educator's Advisory Council, headed by William J. Cooper, United States Commissioner of Education, as chairman, and consisting of State Superintendents of Education, the president of the National Congress of Parents and Teachers, the president of the National Education Association and the president of the World Federation of Education Associations through which 300,000,000 school children can be reached.

Objects of Contest.

"The object of the United States Flag Association," said national headquarters, "is to further American patriotism by fostering reverence for the flag of the United States and spreading understanding of the ideals and institutions for which that flag stands, and to promote a world friendship by instilling into the minds and hearts of the childhood of America the idealism of the American flag as a symbol of good will toward men of all creeds and races, on the principle that there is no loftier patriotism than keeping one's country out of war through honorable and peaceful means."

In the meantime the students are busy. Just what constitutes the typical American boy and the typical American girl have become the moot questions of the hour in high school circles. Special care is being taken with these essays as the students realize the importance of the prize involved, which means, not alone a wonderful trip to London and Paris, but also the chance of being able to help, at some future time, in the settlement of world affairs.

No questions can be answered at the offices of the United States Flag Association. The applications are self-explanatory and The Washington Post is presenting daily every possible angle of the project that can arise. Students who wish to keep in close touch with details of the contest must read The Washington Post.

For a brighter day TOMORROW Take a Cascaret TONIGHT

Quick Relief for CONSTIPATION BILIOUSNESS SLUGGISHNESS

Cascarets 10c
"THEY WORK WHILE YOU SLEEP"

W., B. & A. Aid Bill Is Before Senate

Senator Frick, Baltimore, Seeks to Aid 3 Cities in Rail Measure.

Special to The Washington Post.

Annapolis, Md., March 19.—Maryland State Senate has made a special order of business, for tomorrow morning, the bill by Senator Frick, Baltimore City, to provide relief for the Washington, Baltimore & Annapolis Electric Railroad now in receivership. The measure would exempt the road from taxation for a four-year period. It is understood that the bill will be amended to reduce the period of exemption to two years, and extend it for a like period at the next biennial session of the Legislature if necessary. It has been pointed out that Baltimore City will suffer a loss of revenue amounting to $52,000 annually, Annapolis about $10,000 and Anne Arundel and Prince Georges Counties to the extent of taxation on rights of way.

Washington City where the company's lines extend, and where it has a terminus will not be affected by the proposed law, as tax exemption would not apply beyond the District line.

FREE

65c can of RUG-STA that actually keeps rugs from slipping

Free with the purchase of one 75c can of

Old English Liquid Wax
BOTH FOR
75c

Rug-Sta keeps rugs from slipping, prevents many falls and embarrassments. Invisible liquid rubber that dries on the back of your rug—guaranteed not to harm the rug or floor and indorsed by leading rug makers.

RUDOLPH & WEST
1332 N. Y. Ave. N.W.
Hardware Merchants Since 1885

Don't Neglect Your Kidneys

Kidney Disorders Are Too Serious to Ignore.

When bladder irritations, getting up at night and constant backache keep you miserable, don't take chances! Help your kidneys at the first sign of disorder. Use Doan's Pills. Successful for more than 50 years. Endorsed by hundreds of thousands of grateful users. Sold by dealers everywhere.

Doan's Pills
A DIURETIC FOR THE KIDNEYS

John R. Workman Dies at Frostburg

Former Justice of Peace Expires With Stroke While on Street.

Special to The Washington Post.

Frostburg, Md., March 19.—John R. Workman, former justice of the peace, and retired coal miner, died today at Miners Hospital following a paralytic stroke in front of the First National Bank today. He served as justice of the peace here for eight years and previously performed similar duties at Mount Savage for ten years. Mr. Workman is survived by his widow, Mrs. Elizabeth Miller Workman, one daughter, Miss Elizabeth Workman, public school teacher, and one son, George Workman, Washington, D. C., and two stepbrothers, John T. and William Miller, Washington, D. C., and one stepsister, Mrs. Margaret Wilson, Lonaconing. The funeral will be held Sunday afternoon with the rites of the Junior Order United American Mechanics. Burial will be in Allegany Cemetery.

ROCKEFELLER GIFT AIDS VA. UNIVERSITY

$75,000 Fund Will Support Medical College With Special Research.

Special to The Washington Post.

University, Va., March 19.—A gift of $75,000 from the Rockefeller Foundation to the University of Virginia toward the support of the Institute for Research in the Social Sciences was announced today by President Edwin A. Alderman following the winter meeting of the rector and visitors.

Two new members were elected to the medical faculty of the university and the visitors accepted resignations of two present faculty members.

This gift from the Rockefeller Foundation will enable the Institute for Research in the Social Sciences to carry on investigations it has been conducting and the studies it has been publishing under the direction of its director, Prof. Wilson Gee.

Resignations were accepted from Dr. Bayard Carter, associate professor of obstetrics and gynecology, and from Dr. Richard H. Meade, jr., assistant professor of surgery.

Dr. James R. Cash, professor of pathology in Peking Union Medical College, in China, was elected to be Walter Reed professor of pathology. Dr. Everett Cato Drash, instructor in the Vanderbelt University School of Medicine, was chosen to be instructor in surgery and gynecology.

Judge R. H. Cardwell Succumbs at Age of 85

Richmond, Va., March 19 (A.P.).—Judge Richard Henry Cardwell, former justice of the supreme court of appeals of Virginia, died today shortly before noon at his home near Hanover Courthouse. He was 85 years old.

He was born at Madison, N. C.

People who are running Post Classified Ads this morning will get "Today's Results Today."

The Capital City Judges the Fashions

The capital city, in all ages, passed discerning judgment on the mode.

Paris, London, Madrid, all synonyms for fashions in the old world, are matched by WASHINGTON in the new.

It matters not where styles are created, the final verdict rests with the supreme court of the capital's drawing rooms.

To be sure that your EASTER COSTUME is correct, secure it in Washington of ERLEBACHER.

The designs, the colorings, the combinations of striking contrasts from the materials themselves to the very last stitch—carry out the principle of ERLEBACHER QUALITY AND GOOD TASTE.

"Even the finest things cost less this year."

Erlebacher
TWELVE-TWELVE-TWELVE F STREET

The **PALAIS ROYAL**
G Street at Eleventh

100 Wonderful Friday Bargains

Come down today, and see what the Friday Bargains have to offer in the way of savings on desirable apparel—home furnishings—furniture—in fact, the whole store is ready with remarkably low prices! Several enticing special purchases bring added inducements to shop on Friday! Because of limited quantities, we must say—NO MAIL OR TELEPHONE ORDERS, please.

Negligees and Lingerie Reduced

(12) $10.95 Negligees. Friday $5.95
(7) $15 Negligees. Friday... $8.95
(1) $18.95 Negligee. Friday..... $10
(1) $27.50 Negligee. Friday $14.95

Beautiful qualities of silk, satin in lovely colors; trimmed with ostrich, gold embroidery, rich lace, marabou. Some slightly soiled; all shorter than the newer ones.

15 Japanese Coolie Coats
Formerly $5 to $7.95
Friday, $3.95
Colorful silk coolie coats, hand-blocked designs; silk lined. Excellent value.

$10.95 and $16.50 3-pc. Knitted Suits
Friday Only
There Are Just 30!
$5
Tweed knits in lovely soft color combinations, as well as the practical dark shades. Tuck-in skirt, pull-on sweater and cardigan. Some with bolero jackets. Sizes 14 to 40 included, but not in every style and colors.
PALAIS ROYAL—Third Floor.

75 Pcs. Silk Lingerie
Formerly $2.95
Friday, $1.69
Chemises, dance sets, slips and panties. Pastel shades. Slightly mussed and soiled.
PALAIS ROYAL—Third Floor.

Pearl★ Necklaces
½ Price and Less!
125 Pearl* Necklaces, formerly $2.95 to $4.95. Friday only $1.59
50 Pearl* Necklaces, formerly $4.95 to $7.50, Friday only $2.49
Also many other pieces of novelty costume jewelry greatly reduced.
*Imitation.
PALAIS ROYAL—Main Floor.

Look! For Friday Only!
2,500 Pieces
Regular 75c to 90c
"Wear-Ever" Aluminum
49c

85c Wear-Ever Aluminum Frying Pan..... 49c
70c Wear-Ever Aluminum Pudding Pan..... 49c
90c Wear-Ever Aluminum Muffin Pan..... 49c
70c Wear-Ever Aluminum Square Cake Pan..... 49c
80c Wear-Ever Aluminum Pie Plates, 2 in a set; regularly 40c; each 49c
PALAIS ROYAL Fourth Floor

15 Only!
$12.98 Utility or Linen Cabinets
Friday only..... $4.50
Slightly damaged—dents and scratches only—but 15 won't last long at this price.
Fourth Floor.

Odd Lots of Wool Blankets
⅓ Off
(17) $11.50 Two-tone Blankets, 72x84 ins. with satin binding each $7.67
(15) $8.95 Plaid Blankets, 72x84 ins., satin binding, each ... $5.97
(12) $7.95 Plain Color Blankets, 66x80 ins., pair..... $5.20
(10) $12.95 Blankets, plaids and plain colors, 70x80 ins. pair $8.63
(8) $8.95 Plaid Blankets, 66x80 pair $5.97
Other small lots and slightly soiled blankets at similar reductions.
PALAIS ROYAL—Second Floor.

The Washington Post.

THE WASHINGTON POST CO.
Washington, D. C.
EDWARD B. McLEAN,
President and Publisher.

MEMBER OF THE ASSOCIATED PRESS.
The Washington Post is a member of the Associated Press, receiving the complete service of the world's greatest news-gathering organization.
The Associated Press is exclusively entitled to the use for republication of all news dispatches credited to it or not otherwise credited in this paper, and also the local news published herein.

TERMS OF SUBSCRIPTION.

Delivered by Carrier in Washington.

Daily, Sunday included, one year	$8.40
Daily, Sunday excepted, one year	6.00
Sunday, only, one year	2.60
Daily, Sunday included, one month	.70
Daily, Sunday excepted, one month	.50
Sunday only, one month (with four Sundays)	.20
Sunday only, one month (with five Sundays)	.25

BY MAIL, PAYABLE IN ADVANCE.

Maryland and Virginia.

Daily and Sunday	Sunday Only.	Daily Only.
One year...$10.00	One year...$4.00	One year...$7.00
Six months 5.00	Six months 2.00	Six months 3.50
One month .85	One month .40	One month. .60

ALL OTHER STATES.
(Mexico and Canada, Incl.)

Daily and Sunday	Sunday Only.	Daily Only.
One year...$12.00	One year...$5.00	One year...$8.00
Six months 6.00	Six months 2.50	Six months 4.00
One month 1.00	One month. 50	One month. .75

All Subscriptions by Mail Payable in Advance.

New subscriptions for The Post or renewals will not be accepted unless payment accompanies the order. Remittances should be made by drafts, checks, postoffice orders, registered letters or express orders, payable to The Washington Post Co.

Entered at the Postoffice, Washington, D. C., as second-class mail matter.

National Advertising Representative—PAUL BLOCK and Associates. Park-Lexington Building, New York; Palmolive Building, Chicago; Little Building, Boston; General Motors Building, Detroit; Guarantee Trust Building, Philadelphia; Russ Building, San Francisco.

Friday, March 20, 1931.

SENATOR LEWIS' REBUKE.

Senator James Hamilton Lewis, of Illinois, is by no means satisfied with the conduct of the party to which he gives allegiance. It is difficult to interpret his criticism of petty politicians and obstructionists as anything less than a rebuke to the Democratic publicity bureau which has been operating in Washington for the last two years. His statement sounds like the opening gun of a campaign to lift Democratic tactics to a higher plane.

Senator Lewis' theme is that statesmen will not stoop to attack the President on merely partisan grounds or for furtherance of personal ambitions. "To obstruct, harass or annoy the office of President merely to serve some form of political vengeance or the self-service of some organization which has political objectives apart from the national welfare," he says, "is a course that is neither patriotism nor statesmanship. I feel that we live in a day when the people demand that there shall never be obstruction and defeat of the President merely because he is of the opposing side, and that every aid shall be given him to carry out the principles which the President was elected to execute."

This sudden burst of statesmanship is, indeed, encouraging. The country witnessed a plethora of partisan obstruction and political bickering in the last Congress. For weeks the Senate haggled over relief measures because a few insurgent and Democratic politicians were trying to put the President in a hole. All parties and factions should have been united in support of the administration's relief program. Mr. Lewis virtually joins in President Hoover's denunciation of those who played politics with human misery.

Senator Lewis' statement was coincident with a volley of mudslinging against President Hoover by Chairman Shouse of the Democratic executive committee. Mr. Shouse accuses the President of "despicable expediency for political purposes," of "ineptitude in dealing with the gravest of problems at a time of Nation-wide distress" and with setting a new "altitude record in peanut politics." Senator Lewis declares that "the great heart of Democratic humanity rebels against the President of the United States being constantly assailed and held up before the world as lacking in intelligence and wanting in integrity of conduct."

Senator Lewis and some of the party's more responsible leaders demand a common-sense program based on what Democrats honestly think is best for the country. In the other camp are those who think they can gain an advantage by reviling the President. The first group would promote the welfare of the country, whether in power or not; the second would sacrifice the national welfare to politics.

Senator Lewis' chastisement is particularly timely because the next Congress will be evenly divided and the Democrats will be in a position to block legislation. Politicians will do well to remember that they will be judged by the people according to what they do themselves, and not by their use of billingsgate.

DUMPING, BY WHATEVER NAME.

Following his luncheon with President Hoover Senator Borah commented on the wheat situation. Prospects look gloomy. By the time the new crop reaches the market he estimates that the Farm Board will have 210,000,000 bushels on hand. This huge surplus presses down wheat prices throughout the world to unreasonable levels. What is the Farm Board going to do about it?

One plan is to sell this wheat abroad at prices far below what the Farm Board paid for it. Senator Borah calls attention to the fact that this suggestion is "arousing European antagonism." Eastern Europe has a wheat problem of its own. Canada, Australia, Argentina and other great wheat-producing countries are staggering under their surpluses. The world is growing more wheat than it can profitably sell. Of course, the nations having friendly commercial relations with the United States would resent the dumping of American wheat bought up with Government funds. Senator Borah admits that Europe would view such a program in the same light as the world views Soviet Russia's dumping program.

The Idaho senator does not favor the dumping abroad of wheat held by the Farm Board. He has a dumping program all of his own, which is known by the evasive term of export debenture. As recently as the progressives' conference Mr. Borah outlined his scheme to pay farmers a bounty on all their produce shipped abroad. The effect of dumping by the Farm Board would be temporary, but Senator Borah's plan would establish a permanent policy of dumping abroad. He would have the Government pay part of the cost of production, so that American farmers would be in a position to undercut world prices abroad while maintaining high prices in the United States.

Only Senator Borah could advocate a dumping program for the benefit of the farmer and in the same breath point out the dangers of dumping.

GOV. ROOSEVELT'S FUTURE.

Troubles gather over the head of Gov. Roosevelt of New York. On one side he is pressed by public opinion, demanding a thorough overhauling of the government of New York City. On the other he faces Tammany Hall, which stands solidly behind Mayor Walker and is determined not to be interfered with in its control of the metropolis. As the controversy develops it becomes apparent that Gov. Roosevelt's political future is at stake.

Is it possible that Gov. Roosevelt has already decided that his proper course is to carry the fight to the bitter end, as a duty imposed upon his office, hoping meanwhile that the Democratic and Progressive sentiment of the country will more than make up for any loss of political strength he may suffer in New York City? There are signs which point in that direction. Gov. Roosevelt's sympathetic communication with the Progressives who lately met in Washington, and successful cultivation of popularity throughout the Southern States, are indications that he counts upon a national reaction in his favor, which will offset the growing antagonism of Tammany Hall.

Probably no other course is open to Gov. Roosevelt. He is not the choice of Chairmany Raskob for the presidential nomination. The breach between Gov. Roosevelt and former Gov. Smith is becoming very apparent. In the nature of the case two New York rivals for the Democratic nomination must clash, and Tammany Hall is necessarily involved. As Gov. Roosevelt's popularity increases elsewhere it stirs up antagonism in New York City. Plaudits from Southern dry Democrats are gall and wormwood to militant New York wets. Conservative Democrats look askance at Gov. Roosevelt's flirtation with the Progressives and renegade Republicans, whose stock in trade is reckless assaults upon "big business." If Gov. Roosevelt supports the Progressive isms he must oppose the "big business" platform outlined by Chairman Raskob.

A brilliant outcome of Gov. Roosevelt's efforts to "clean up" New York City might compel the Democratic party to make him standard-bearer next year. The chances of achieving such a success, however, are dimmed by the fact that Tammany Hall is the most strongly entrenched political organization in the United States, and that it will fight to the death rather than be dislodged.

SENATOR WAGNER'S POSITION.

It is not difficult to understand why Senator Wagner, of New York, was not appointed chairman of the Senate special committee investigating unemployment insurance. The New Yorker has already made up his mind in favor of a dole. An investigation under his direction would probably do nothing more than confirm the conclusions he has already arrived at and shaped into recommendations for Congress.

During the recent session of Congress Senator Wagner came out in favor of cooperation between the Federal and State governments and private agencies in an unemployment insurance system. It was announced at that time that the senator had a bill on unemployment insurance ready to introduce. The very fact that he has already made up his mind upon the subject disqualifies him for leadership in an impartial inquiry.

This committee will have an important influence upon whatever action is taken on this subject by Congress. It is highly important that unemployment insurance be placed before the Senate and the country in its proper light. Anything in the form of a dole is repulsive to the American people. If this committee is to be of any service it must attack the problem on fundamental principles and decide first of all whether unemployment insurance in any form can be adapted to the needs of industry in this country without pensioning idleness.

Since Senator Wagner had already committed himself to some sort of protection for men in idleness, he is not in a position to direct such an inquiry. A study made on the presumption that some sort of dole must be adopted would be a waste of time.

PAMPERING PRISONERS.

An epidemic of prison riots broke out about two years ago. Since that time mutinies have become common occurrences. In one State after another gangs of hardened criminals have set fire to prison buildings and made frantic attempts to escape. After the country had witnessed three or four riots in rapid succession there was a tendency to regard them as a temporary contagion which spread from one institution to another. But since rioting has become steadily more serious, even in model institutions, it is evident that there is a powerful underlying cause of the outbreaks.

The most distressing feature of the riot at Joliet is the fact that prison officials expected trouble, and yet were unable to save the prison from partial destruction. A few days ago 1,600 convicts in the old prison at Joliet rioted, and three of them were shot down. Unrest in the new prison was evident, and officials prepared for an uprising. This did not prevent the prisoners from firing the shops and kitchens, causing damage which may run as high as $500,000.

Apparently the mutineers did not hope to accomplish a general delivery. They demolished the prison shops and equipment as a means of making their demands impressive. Their complaint was ostensibly against the parole board. The uprising was clearly an attempt to intimidate prison and State officials.

This and similar riots in various parts of the country are a challenge to the "modern" method of dealing with crime. Prisoners at Joliet were given almost every advantage that honest citizens can provide for themselves in their own homes. Radio equipment, talking pictures, athletic sports, newspapers and leisure hours were provided at the expense of the State. Efforts have been made to keep conditions in the prison as nearly parallel with civil life as possible, on the theory that most of the inmates would be released some day. But the answer of the convicts to this kind of treatment was mutiny and wholesale destruction of the facilities provided for their comfort and well-being.

The system is certainly deficient somewhere. In this case it appears that the State has taxed its people to give privileges to miscreants who have no regard for the rights of others. Has the pendulum swung from the old idea of punishing every offender to a new idea of trying to reform vicious criminals with luxuries? It is just as detrimental to society to pamper incurable criminals as to incarcerate first offenders with professional gangsters. Wherever such blunders are made riots and uprisings may be expected.

THE VIKING DISASTER.

The arrival of rescue vessels has helped to alleviate the distress of the personnel of the wrecked steamer Viking. The world has agonized over the tale of death and suffering that has come from the icy North. All the death-dealing elements of nature seem to have combined their malignant forces to destroy the Viking's crew. The explosion that tore the vessel asunder, in the night, and in the midst of ice floes; the mangling of victims by the explosion, after which they were burned alive or dropped into the sea; the pitiful struggle of survivors, some burned and bleeding, as they tossed about on ice cakes and endeavored to reach the shore; the fruitless efforts of a handful of fishermen to reach huddling groups on ice floes as they floated seaward; the lack of shelter, medical attention, and even food when survivors reached the shore—these and other details make an appalling picture of disaster.

Stout vessels were dispatched to the scene, and some of them have given first aid. Other vessels with medical men and supplies are on the way. Gangrene has set in among some of the disabled men, and the exposure for hours in zero wind and water is taking a toll of those who escaped injury. All that can be done by eager and skillful navigators is now being done, and doubtless many of the shipwrecked men will be brought safely home.

The Department of Agriculture has put out a new motion picture on dried prunes. Watch the doughboys flock to see it.

Senator Hi Johnson says there's something wrong with the Republican party. That's strange, since he is still in it.

AFTERWIT

From the London Times.

The man who is addicted to detective stories can not indulge his craving without having to swallow again and again the sage remark that even the cleverest criminal makes some little mistake that puts the pursuer on his track and eventually lands him in the dock. For once real life bears out the armchair critic. The hearer or reader of a big criminal case often finds reason to reflect how greatly the issue might have been changed if the accused had only said or done something a shade differently or had merely left some seeming trifle unsaid or undone. But one need not be a malefactor to feel the pangs of afterwit. They are a much commoner complaint than crime. Which of us has not brooded over the retort that would have crushed an opponent, the repartee that would have silenced the wit making merry at our expense, the clinching argument that would have given the decisive turn to a business deal? The defect is notorious at the bridge table. Some enviable people draw from the fall of the card inferences so nearly instantaneous that their play looks like reflex action in its speed and sureness. The slower or less practiced brain is caught in a hovering instant of reflection, such as may be seen in the glass-fronted interior of the automatic machine which has swallowed our pence but for a measurable moment seems to jib at disgorging the ticket which is our due. Then comes the crowning bitterness of making the right deduction a fraction of a second after playing the wrong card.

It is a difficult question whether afterwit is a blessing or a curse. Is it preferable to go on in blithe unconsciousness that we might have done so much better, or to become painfully aware of opportunity gone by; to be permanently stupid, or to be wise too late? The choice is hard. Not much comfort is to be seen either way. Perhaps the only people who can get real satisfaction out of afterwit are the writers of plays and stories. They at least can put into the mouths of their creations the brilliances which were the posthumous children of the right occasion in actual life. For the rest of us there seems to be left only the rather melancholy prospect of possibly learning from our own mistakes. If tears must be shed over the past, perhaps the future can be watered by them. It is almost too obvious to say that the remedy for afterwit is forethought. The man who knows his subject to its depths, whose mind is trained and agile in the handling and exposition of it, is the least likely to be troubled by afterwit. There is, of course, no bridging the gulf between the genius and the dullard. But most of us, from lack of time, will, or patience, fail to give enough care and thought to the things which we are about to do or say. That is why we spend a large proportion of our lives in trying to catch up our own omissions and mistakes, and in thinking how much better we should manage things if we had our chances over again. The tragedy is that the time-machine hurries on relentlessly, as if we were borne forward by a devouring monster which daily and hourly engulfs fresh tracts of the inviting future, and leaves behind an ever-lengthening trail of abortive plans and disappointed hopes. It is not easy to rise to the height of Rabbi ben Ezra and sing

What I aspired to be
And was not, comforts me.

But there is a good deal in it on the implied condition that we are allowed another shot at the mark. Performance so perfect that there shall be no room for regret, repentance or remorse, postulates either a machine knowing nothing or a god knowing everything, but certainly not man. Some degree of afterwit, with all its pains and penalties, is part of the price of being human.

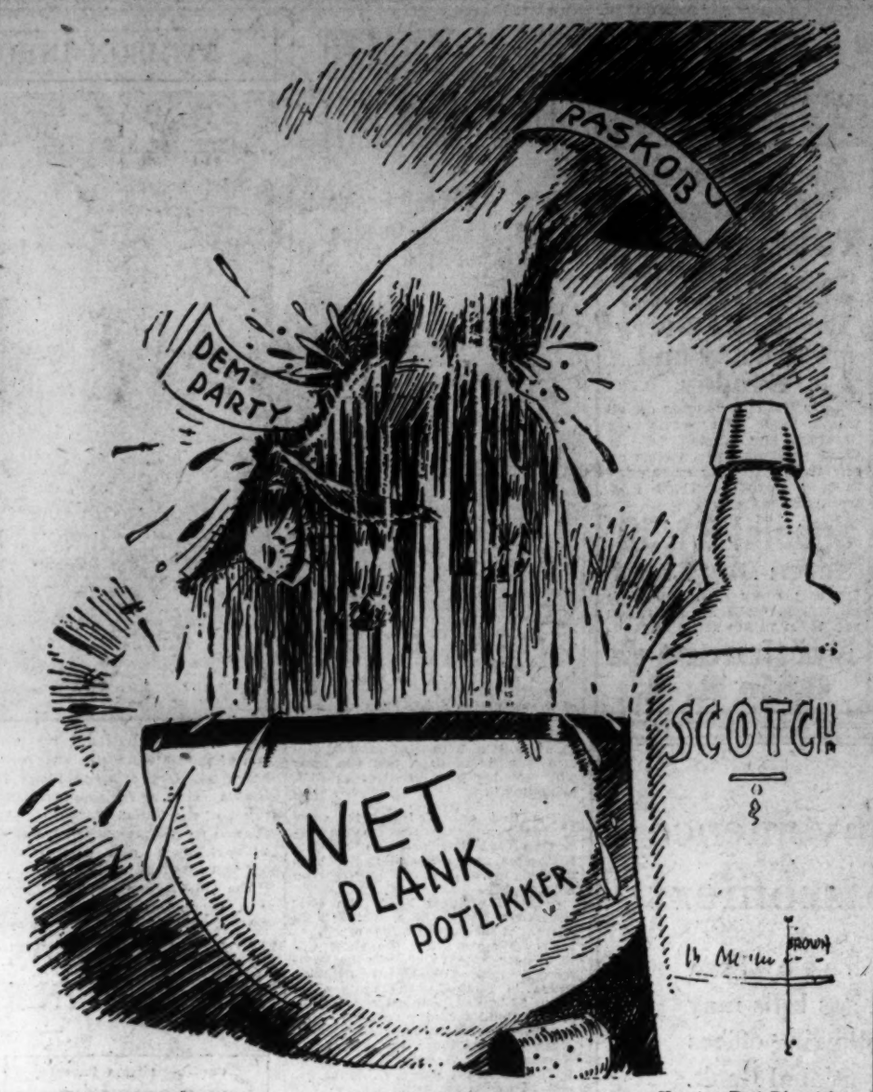

Donkey Dunking!

—Houston Post-Dispatch.

POST HASTE.

Can you imagine with what equanimity Mayor Walker, basking in California sunlight, read that all those charges were couched in general terms?

His attempt to warm up the old British bogey scare in Chicago is the first bulletin on Big Bill Thompson's defeat.

It develops that Don Juan Barrett, former Minister to Siam, was only practicing his Siamese against the coming of the king.

Since both terrible indictments appear in the same column, it would seem that Jouett Shouse and his ghost writer, Charlie Michelson, crossed wires in describing Hoover's position on the Wagner labor bill as "the altitude record in peanut politics" and "the low-water mark in the administration's performances."

Muriel thinks a naval pact is something like a packed jury, and Senator Borah is a little suspicious himself.

The United States Commissioner of Education, no less, discovers that modern children "find nothing wrong about a bootlegger except the way the police bother him." Well, what is the Bureau of Education for?

The battleship North Dakota, which cost $14,300,000, has been sold for $87,200. That's the way Senator Nye wants other senators to cut their campaign expenses. But the ship was obsolete, senator.

Louis Untermeyer finds English "one of the most beautiful of the dead languages," but that's no reason why he should abuse it.

With particular feeling, C. Coolidge speaks of the coming of spring in New England. It is a trifle early for spring up there, but a columnist doesn't want to be scooped on a good idea. It's bound to come true.

Eastern stars find California particularly charming because it is possible to sleep until noon (Broadway time) and still be on the lot at 9 o'clock.

Charlie Chaplin is said to be alarmed over cable reports of a new J. Walker in Hollywood. P. H.

Those New Papas.

Kansas City Star: To have a really healthy constitution, declares a French scientist, one must have enough zinc in one's system to make two carpet tacks. Perhaps that's why new papas are generally healthy—on a midnight stroll with Junior they can pick up enough carpet tacks to keep them rugged for weeks.

JUST FOLKS

By EDGAR A. GUEST.

THE DOUBTER.

He had his doubts when he began,
The task had stopped another man,
And he had heard it whispered low
How rough the road was he must go;
But now on him the charge was laid,
And of himself he was afraid.

He wished he knew how it would end,
He longed to see around the bend;
He had his doubts that he had strength
Enough to go so far a length.
And all the time the notion grew
That this was more than he could do.

Of course he failed! Who lives with doubt
Soon finds his courage giving out.
They only win who face a task
And say the chance is all I ask;
They only rise who dare the grade
And of themselves are not afraid.

There are no ogres up the slope!
With human beings man must cope;
Who fears the blow before it's struck
Loses the fight for lack of pluck.
And only he the goal achieves
Who truly in himself believes.

(Copyright, 1931.)

LETTERS TO THE EDITOR.

Congress Never Opposed "The Star-Spangled Banner" as National Anthem—England Rather Likes It.

To the Editor of The Post—Sir: The statements made by your correspondent, "J. E.," lead one to the false assumption that Congress has repeatedly refused to put its stamp of approval upon "The Star-Spangled Banner" as our national anthem. Inaction, not action, upon the various bills to this end presented to the House has been the only fault of Congress until recently. Congress has never voted to reject, never voted adversely against "The Star-Spangled Banner" bill at any time. I refer "J. E." and others to William Tyler Page, clerk of the House, for affirmation of this statement. Many senators and representatives in Congress have stated to me that it was their opinion that "The Star-Spangled Banner" did not need action of Congress; that the Chief Executive had issued an order that it be officially used by the Army and Navy as its official use in war and the fact that it had been so long enshrined in the hearts of the American people. However, recently millions of patriots from every walk of life signed petitions which were sent to Congress asking its official stamp upon the anthem. This was given by both houses, the bill (H. R. 14) was put to vote, passed both houses unanimously.

Those who object to the harsh words of our national anthem in regard to England should read the words of that country's national hymn. For instance, this couplet is always sung in "God Save the King," referring to other nations, and as a prayer: "Confound their politics, frustrate their knavish tricks." A recent editorial in the London Times states "These are the most popular lines in the hymn"—referring to above couplet. "Love one another and turn the other cheek," do not appear to be popular lines in any country's national anthem.

The United States Congress has by vote and appropriations preserved Fort McHenry as a national shrine because of its connection with the writing of "The Star-Spangled Banner." Also Congress has by official action named a magnificent structure crossing the Potomac from the Capital City to Virginia the Francis Scott Key Bridge "as a memorial to the author of "The Star-Spangled Banner." Approximately $2,000,000 was voted by the United States Congress for this memorial. England has not protested these official acts, and according to a recent editorial in the London Times upon the subject of national anthems, England rather likes "The Star-Spangled Banner."

MAUD L. GREENAWALT.

Commodities, and Not Gold, Are the Real Basis of World Commerce.

To the Editor of The Post—Sir: This month our Government reports $4,642,906,405 worth of gold now held in the United States of America. Of that amount $3,535,214,151 is salted down in the U. S. Treasury, where no unofficial eye gets a glimpse of it. The major part of the balance lies in the vaults of Federal Reserve banks. Sixty-six years ago California saw only coined gold in circulation; and United States paper money despised. Now we get along every bit as well without ever seeing a gold coin.

What peoples need is not gold but goods. Gold neither feeds, warms or clothes humanity, although it may serve to decorate the undemocratic dude.

Billions of money pass daily through bankers' clearing houses, but little gold coin changes hands. Settlement is made merely by paper memoranda. Delivery of goods not gold is the real end sought. Whatever facilitates this makes for commerce. This is the only basis on which international commerce is possible. Hostile tariffs, framed by undue national greed, do their best to obstruct, hamper or prohibit such international interchange of goods. The outer world is expected to buy our products and pay therefor in gold, not in the goods they produce. Obviously on this basis commerce stagnates, and undue national greed for gold defeats itself.

EDWARD BERWICK.

Music Lovers Object to Bolshevist Discords Disguised as Music.

To the Editor of The Post—Sir: In regard to Mr. Sturgis' letter in The Post on empty seats at the Toscanini concert, it is to laugh. The music lovers are getting in their revenge for the hateful, bolshevistic numbers that have been forced upon concert audiences of late. We simply refuse to go and listen.

I listen to music for its calm, beneficent blessing on a tired mind and nerves; but when mind and nerves are battered and bruised by storms of unloosed discords, what escape is there but to stay away? Only anger is aroused. You can not get up and leave without disturbing your neighbors, so the wisest course is to stay away.

Perhaps the Toscanini concert was an exception. I hope it was.

MISS L. V. MACKRILLE.
Chevy Chase, Md.

Then and Now.

To the Editor of The Post—Sir: Years ago Edward Everett Hale wrote "The Man Without a Country." Today in the U. S. A. we have the country without a man.

M. J. LOGUE, Jr.
Baltimore, Md.

JUST A MOMENT

By STEPHEN B. STANTON.

What we don't do undoes often all we do.

This overweening new generation, these young half-gods that are yet so wholly human!

The glory of America commercially is the value it sets on good-will; the shame of America internationally is the disregard of it.

Only let us admit to memory the quiet, long-ago griefs—not the agonizing recent ones!

You Can't Make Home Attractive by Picking All the Flowers for Strangers.

By ROBERT QUILLEN.

NEARLY all married people are content with their bargain. Despite bickerings and poutings, they still feel some affection for one another and would rather live together than to part.

Yet comparatively few of them are uniformly happy, and the chief cause of their unhappiness is contrast.

As the ordinary middle-class family would be content with the comforts it now enjoys if nobody else had more, so the ordinary husband and wife would be happier together if they were quite sure that other married couples behaved as badly.

The faults of other people reconcile us to our own. That is the reason people enjoy scandal. The sins of the fallen make our little store of virtue seem greater by contrast.

A man and his wife may quarrel as they dress to go out for the evening, and so leave home in a bitter mood, ashamed and resentful; but if their host and his lady quarrel and make a scene, their own shame is forgotten in the presence of this newer one, and they walk home hand in hand, happy in the knowledge that their ill manners are not unique.

Opportunity to observe other people at their worst is comparatively rare, however, for the rudest make some effort to seem civilized in the presence of strangers. Thus imagination is left to picture the scene in other homes, and the result is an ideal seldom achieved by mortals.

Because Bill holds a chair for his wife in a restaurant, imagination assumes that he does as much at home. Because Bill's wife is a vision of loveliness when she appears at a party, imagination assumes that she never is frumpy and frowsy. With or without those public evidences of courtesy and charm, imagination assumes that Bill and his wife live in unalloyed bliss.

And other couples, tricked by their imagination, envy Bill and his wife and hate their own lot more and more.

How then shall you mend matters? By assuming that all Bills and their wives are vulgar and ill-natured in the privacy of home, and thus reconciling yourself to ill manners by means of manners as ill?

That might work, for a shame seems less when others share it; but wouldn't it be better in the long run to get rid of the shame?

It is a hard commentary on our boasted culture, but the sad truth is that the greater part of the unhappiness in middle-class homes is caused by ill manners.

If husbands and wives would speak and act as courteously as they did before they were married, and treat one another as well as they treat other men and women, they would find little reason to reproach one another or themselves.

It is the failure of manners that causes the failure of marriage.

(Copyright, 1931.)

PRO AND CON

Press Comment Upon Acts and Actors in the Great American Show, "Politics."

"Progressive" Differences.

New Orleans Times-Picayune.

An Associated Press dispatch under date of last Saturday reported a "conflict of opinion" among the sponsors of the Progressive conference held just a few days before. The new division, it appears, is on the question whether the Progressives shall give their support as a political group to the Democratic presidential ticket in 1932, if the Republicans renominate President Hoover. Senator Norris has indicated his willingness to follow that course. Its adoption by his fellow Progressives of Republican affiliation would be in a way a vindication of the Nebraskan's revolt against Hoover in 1928, when he supported Al Smith. But some of his nominally Republican colleagues do not feel that way about it. They stood for Hoover in '28 and while frankly disappointed by his administration are holding out at this time against commitment to a "bolt" from their "old party" next year.

To the Deaf, Dumb and Blind.

Milwaukee Journal.

Chairman Raskob might have avoided stirring up a hornets' nest by making his suggestion for State liquor control to the Wickersham Commission.

It Won't Whistle All the Time.

Kinsley Mercury.

A new liner is to be named after Cal Coolidge. The joke will be on the builders if the ship doesn't choose to run.

Putting It Up to the Farmer.

Christian Science Monitor.

The parting word with which Alexander H. Legge leaves the chairmanship of the Federal Farm Board carries in essence the thought that the future of American agriculture is "up to the farmer." Coupled with intimations from Samuel R. McKelvie, wheat member of the board, who is likewise soon to retire, that the Stabilization Corporation will not continue indefinitely to support wheat prices, Mr. Legge's statement may be read as a warning that the farmer should place less dependence on the ability of Federal agencies to "take care of him." The warning should be unnecessary. It has been clear from the first that unless the farmers could restrict acreage and avoid surpluses Federal stabilization efforts would be defeated.

Unmistakably.

Indianapolis Star.

Opportunity is knocking at the Democratic door, says Chairman Shouse. At least, there is some knocking.

Blizzard Note.

Minneapolis Journal.

The anniversary of the great blizzard passed off quietly, Senator Norris alone showing low barometer and hot winds.

Bete Noire.

Dallas News.

Both the big political parties are more afraid of prohibition than of taxation.

WOODWARD & LOTHROP

10TH 11TH F AND G STREETS

Today—Remnant Day Economies for You

Remnant Day Merchandise Is Not Returnable or Exchangeable, Not Sent C. O. D. or on Approval, Mail or Phone Orders Not Accepted

See Our Other Remnant Day Savings in Thursday's Edition of The Evening Star

Men's Madras Shirts, $1.85 *Were $3*

54 Men's Madras Shirts; two laundered collars to match. Plain colors and stripes. Sizes 14½ to 16½.
17 Pairs Men's Fancy and Plain Colored Suspenders. Were $1 and $1.50. Now.....65c
80 Pairs Men's Fancy Rayon-Mixed and Ribbed Lisle Socks; seamless. Sizes 10 to 11½. Were 50c. Now.....25c
26 Pairs Men's Fancy Cotton Golf Hose; sizes 10 and 10½. Were $1. Now.....50c
30 Pairs Men's Colored Striped Shorts; sizes 30 to 42. Were $1. Now.....65c
7 Men's All-Wool Pullover Sweaters; plain and fancy. Sizes 36, 38, 40 and 44. Were $10. Now.....$4.85
6 Imported Leather Cigarette Cases. Were $3. Now.....$1.50
THE MEN'S STORE, SECOND FLOOR.

Boys' Wool Suits, $3.95 *Were $8.75*

20 boys' wool suits—one pair of knickers and wool-lined jacket—in tan and gray tweeds and herringbone patterns. Sizes 12 to 18.

8 Boys' Two-Trouser Suits with long trousers. Tan and gray. Sizes 15 and 16. Were $22.50. Now.....$8.75
21 Junior Jersey Suits, button style. Sizes 3 to 9. Slightly mussed. Were $2.95. Now.....$2.15
3 Suits, wash top, wool pants, blouse has sailor collar. Slightly mussed. Sizes 4 to 8. Were $6.50. Now.....$4.85
3 Blyle Jersey Suits. Slightly mussed. Sizes 2 and 4. Were $5.75. Now.....$3.65
7 Suits with blue cheviot shorts and white blouse. Sizes 4, 5, 6 and 9. Were $5. Now.....$3.65
63 pairs Boys' Wool Knickers. Tans, grays and blue serges. Broken ranges of patterns and sizes. Sizes 6 to 17. Were $2.95 to $3. Now.....$1.95
12 pairs Corduroy Knickers. Sizes 16, 17 and 18. Were $2.95. Now.....95c
BOYS' APPAREL, FOURTH FLOOR.

Seamless Velvet Rugs, $27.75

Were $42.50

4 Seamless Velvet Rugs. Size 8.3x10.6. Were $42.50. Now.....$27.75
1 Seamless Axminster Rug. Size 4.6x6.6. Was $17.50. Now.....$9.95
1 Seamless Axminster Rug. Size 4.6x6.6. Was $14.50. Now.....$9.50
2 Seamless Axminster Rugs. Size 4.6x6.6. Were $12.75. Now.....$7.95
1 Seamless Axminster Rug. Size 3x6. Was $9. Now.....$4.75
3 American Oriental Reproductions. Size 9x12. Were $150. Now.....$84.50
1 Taupe Seamless Broadloom Carpet. Size 7.6x9. Was $55. Now.....$34.50
1 Jade Green Seamless Broadloom Carpet. 5x7.6. Was $27.50. Now.....$18.50
1 Oriental Rug. Size 9x12. Was $375. Now $195
1 Chinese Rug. Size 6x9. Was $175. Now $89.50
1 Rose Chinese Rug, choice pattern. Size 9x12. Was $325. Now.....$185
4 Cocoa Door Mats. Size 16x27 inches. Were $1.50. Now.....95c
1 Finest Quality Seamless Worsted Wilton Rug. Size 9x12. Was $150. Now.....$69.50
2 Good Quality Seamless Axminster Rugs. Size 36x63. Were $7.50. Now.....$4.95
1 Imported Modern Oval Chenille Rug. Size 6x9. Was $75. Now.....$29.50
1 Imported Modernistic Chenille Rug. Size 4x7. Was $45. Now.....$19.50
2 Linen Klearflax Rugs. Size 27x54 inches. Were $5. Now.....$2.45
1 Hand Tufted Klearflax Rug. Size 27x54 inches. Was $8.50. Now.....$3.95
1 Oriental Runner. Size 3.1x7. Was $57.50. Now.....$29.50
1 Oriental Runner. Size 2.2x9.10. Was $60. Now.....$29.50
8 Short Lengths of Linoleum. Were $2.75 the square yard. Now.....$1.25
Various short lengths of fine quality 27-inch carpets at one-third less than regular prices.
RUGS, FIFTH FLOOR.

Men's Fine Suits, $37.50 *Were $65*

15 one-or-two-of-a-pattern suits taken from our regular stock of English Shop suits and greatly reduced. Brown and gray mixtures; excellently tailored. Regular sizes, 35 to 39, 42, 44; shorts, 36 to 40; long stouts, 42, 44; longs, 37 and 40.

Men's English Topcoats, $37.50 *Were $65*

15 Raglan and Box Coats; one and two of a pattern. Sizes 34 to 46 in the lot.
THE ENGLISH SHOP OF THE MEN'S STORE, SECOND FLOOR.

Striped and Checked Tub Silk, $1

Was $1.65 Yard

150 yards of this smart silk.
90 Yards of Black Chiffon. Was $1.50 yard. Now.....$1 yard
125 Yards of Printed Crepe. Was $1.45 yard. Now.....$1 yard
30 Yards of All-Silk Black Satin. Was $2 yard. Now.....$1 yard
750 Yards Remnants of Plain and Printed Silks Reduced.
SILKS, SECOND FLOOR.

Imported Printed Organdy, 50c yard

In Stock Last Year at $1.25 Yard

800 yards of permanent-finished Organdy in large and small floral prints. White grounds. 44 inches wide.
150 yards of Imported White English Poplin. Special.....25c
70 yards of Celanese Panne Satin; 39 inches wide. Formerly sold for $2. Special...85c
COTTON DRESS GOODS, SECOND FLOOR.

Silk-and-Wool Prints, $1.85 yard *Was $3*

200 yards of Silk-and-Wool Prints, in a variety of dark and light prints. 39 inches wide.
25 yards of Rayon-and-Wool-Back Satin. 39 inches wide. Was $5 yard. Now..$1.85 yard
25 yards of Rayon-and-Wool Novelty Poplin. Was $6. Now.....$1.85 yard
WOOL DRESS GOODS, SECOND FLOOR.

Imported Stationery Folios, 65c *Were $1*

100 folios; these initials—A, C, D, E, F, G, H, J, S, T and W. Lined envelopes. A very special value.
STATIONERY, AISLE 2, FIRST FLOOR.

Women's and Misses' Evening Slippers, $7.45

Were $10 and $12.50

113 pairs Evening Slippers; 72 in opera and strap pumps of black satin, crepe and faille. With Cuban, Spanish and Spike heels. Sizes in combined lot: AAA 5, 5½, 6, 6½, 7, 8½; A 4½, 6, 8; A 4, 4½, 5, 6½, 7½, 8; B 3½, 4, 4½, 5, 5½, 6½, 7; C 3½, 4½, 5, 5½, 6 and 6½. 41 pairs of slippers suitable for dyeing—of white crepe, satin and faille. Some trimmed with gold or silver kid. Strap and opera styles. Sizes in the combined lot: AAA 5, 5½, 6, 6½ and 7; AA 5, 5½, 6, 6½ and 8; A 4, 4½, 5, 5½, 6, 6½, 7; B 4, 5½, 6, 8½; C 5½, 7.
49 pairs Women's and Misses' Black Mat Kid Opera and Step-in Pumps; sizes in the combined lot: AAA 5½, 6½ and 7½; AA 5, 6, 6½, 7½; A 5, 7½; B 6½. 30 pairs of patent leather opera pumps, with hand-turned soles and spike heel. Sizes in combined lot: AAA 5½, 6, 6½; AA 5, 5½, 6, 7½, 8; A 4, 5, 6, 6½, 7, 7½, 8; B 3½, 4, 5, 5½, 6½ and 7. Were $8.50. Now.....$6.45
48 pairs of Women's and Misses' Suede Pumps and Oxfords in black, brown, blue, green and wine. Sizes in the combined lot: AAA 6, 6½; AA 5, 8; A 4, 5, 7, 8; B 5, 5½, 4, 6, 6½, 7; C 5, 5½, 4, 4½, 5, 5½, 6 and 7. Were $10 and $12.50. Now.....$3.95
13 pairs of Women's and Misses' Bench-Made Opera Pumps of patent leather from two of the finest manufacturers of fine footwear. Sizes in the combined lot: AAA 4½, 5; AA 5, 5½; A 4½, 5, 7½; B 4½; C 5½ and 4. Were $21.50 and $15. Now.....$9.95
WOMEN'S AND MISSES' SHOES, THIRD FLOOR.

Women's Dresses, $18.75

Were $35 and $39.50

20 Afternoon, Dinner and Evening Dresses of lace, chiffon and crepe de jour. Slightly soiled. Sizes 34 to 42.
4 Silk Crepe Dresses for street wear. Sizes 38, 42 and 44. Were $35 and $39.50. Now...$26
8 Street Models of silk crepe. Sizes 36 to 44. Now.....$22
WOMEN'S DRESSES, THIRD FLOOR.

Misses' Smart Frocks, $10.75

Were $16.50 to $25

65 Street, Afternoon and Evening Frocks, of flat crepe, chiffon and taffeta. Sizes 14 to 20.
18 Street Dresses of crepe and velvet. Sizes 14 to 18. Were $16.50 and $19.50. Now.....$8.75
7 Canton Crepe Street Frocks. Sizes 14 to 18. Were $29.50 and $35. Now.....$26
7 Sunday Night Frocks. Sizes 14 to 18. Were $25 to $29.50. Now $18.75
35 Afternoon and Sunday Night Frocks of flat crepe and chiffon. Sizes 14 to 20. Were $19.50 to $29.50. Now.....$13.75
MISSES' DRESSES, THIRD FLOOR.

Blue Rayon Uniforms, $2.95

Were $5

6 well-tailored straight-line uniforms, with white organdy collars and cuffs.
10 White Lawn Serving Aprons. Were $1. Now.....45c
4 Black Broadcloth Uniforms. Were $3.95. Now.....$1.95
UNIFORMS, THIRD FLOOR.

Colored Felt Hats, $1 *Were $5*

35 Felt Hats in an assortment of colors.
22 Felt Hats, in assorted colors. Were $12.50 and $10. Now.....$3
MILLINERY, THIRD FLOOR.

Misses' Interlined Camelshair Coats

$25 *Were $39.50*

3 Smart Coats; double-breasted and belted. Slightly soiled. Sizes 14 and 18.
3 Interlined Black Dress Coats, fitted and belted; trimmed with caracul and wolf. Sizes 14 to 18. Were $59.50. Now.....$35
MISSES' COATS, THIRD FLOOR.

Junior Misses' Dresses, $6.50

Were $19.50 and $12.50

21 Junior Misses' dresses of silk and wool crepe. Sizes 11 to 15.
8 Junior Misses' dresses and suits of velvet and silk. 1, 2 and 3 piece styles. Were $25 to $30.50. Now.....$15
6 Junior Misses' Coats of tweed and suede cloth. Dress and sports models. Sizes 13 to 17. Were $39.50. Now.....$22.50
8 Dresses of silk, velvet and metallic cloth. Sizes 13 to 17. Were $22.50 to $39.50. Now.....$12.50
2 Junior Misses' Pile Fabric Coats. Sizes 13 and 18. Were $39.50. Now.....$16.50
3 Junior Misses' Spring Suits. Dress and sports styles. Sizes 13 and 15. Were $39.50. Now.....$19.50
JUNIOR MISSES' APPAREL, FOURTH FLOOR.

Pictures Greatly Reduced

2 Triple Pictures; children's subjects. Were $5. Now.....$3
3 Mother Goose Rhymes, in colored frames. Were $2.75. Now $1.75
7 Pictures; prints, silhouettes and oils. Were $1.50. Now.....85c
2 Colored Prints. Were $4.50. Now.....$2.75
1 Modernistic Hand-colored Picture. Was $10. Now.....$6.50
3 Godeys, in black and gold frames. Were $3. Now.....$1.75
1 French Print. Was $8. Now $5.50
3 Hand-colored Chinese Photographs. Greatly reduced to...$1
4 Mirrors greatly reduced for clearance.
PICTURES, SIXTH FLOOR.

A Looked-Forward-To Event . . .

The Annual Spring Selling of Rosebushes—Shrubs Fruit Trees—Bushes

All hardy bushes with well developed roots—fully acclimated to Washington weather. The rains of the last several weeks have softened the ground—now is the ideal time for planting rosebushes, shrubs and fruit trees—and our annual selling, beginning today, brings you a rare opportunity to buy them at attractive prices.

Hardy, Ever-Blooming Monthly Roses

Spring Selling Price 35c 3 for $1

Lady Alice Stanley, Coral Flesh
Lady Ashtown, Excellent Deep Pink
Los Angeles, Pink, Coral and Gold
Lady M. Stewart, Golden Yellow
Mme. Butterfly, Pink, Apricot and Gold
Mrs. Aaron Ward, Indian Yellow
Ophelia.....Salmon Flesh
Padre.....Copper Scarlet
Premier.....Deep Pink
Radiance (Pink), Rich Pink
Radiance (Red), Cerise Red
Rev. F. Page Roberts, Coppery Golden Yellow
Shot Silk.....Coppery Rose
Souv. de Claudius Pernet, Clear Yellow
Souv. de Geo. Pernet, Terra Cotta Pink
Sunburst.....Sulphur Yellow
Willowmere—Shrimp Pink—shades yellow.
Dame Edith Helen, Large Pink
Angele Pernet, Brownish Yellow
Betty.....Coppery Pink
Double White Killarney, Snowy White
Duchess of Wellington, Saffron Yellow
Duchess of Luxembourg, Good Yellow
Eldorado.....Clear Yellow
Etoile de France, Velvety Crimson
Francis Scott Key, Deep Red
General McArthur, Velvety Crimson
Golden Emblem, Cadium Yellow
Hoosier Beauty.....Crimson
Briarcliff.....Deep Pink
Columbia.....Peach Pink
Jonk, J. L. Mock, Clear Pink
Killarney.....Brilliant Pink
White Killarney, Beautiful White
La France.....Silvery Pink
Hybrid Perpetual Roses

Vines, 35c 3 for $1

Clematis, Wistaria, Boston Ivy and Bittersweet. Also Strawberry at 10 for 50c.

Fruit Trees, $1

Assorted Peach Trees, assorted apple trees, assorted pear trees, assorted cherry trees.

Grapes, 35c 3 for $1

Three kinds of grapes—concord (black), niagara (white), catawba (red).

Climbing Roses, 35c—3 for $1

Climbing American Beauty.....Crimson Lake
Dr. Van Fleet.....Pale Pink
Paul's Scarlet.....Vivid Scarlet
Gardenia.....Lemon Yellow

Hardy, Perpetual Plants and Shrubs

Columbine.....25c
German Iris.....25c
Japanese Iris.....25c
Phlox, assorted colors.....25c
Chrysanthemum.....25c
Delphinium.....25c
Hollyhocks, double.....25c
Shasta Daisy.....25c
Hardy Pinks.....25c
Rudebeckia.....25c
Spirsea Van Houttei, 35c, 3 for $1
Hydrangea, P. G.....35c, 3 for $1
Hydrangea, A. S.....35c, 3 for $1
Deutzia, P. of R.....35c, 3 for $1
Red Bark Dogwood.....35c, 3 for $1
Weigelia.....35c, 3 for $1
Bleeding Hearts.....50c
Calycanthus.....65c
Biburnum.....65c
Pink Flowering Almond.....65c
White Lilac.....65c
Red Leaf Barberry.....65c
Althea.....35c, 3 for $1
Bush Honeysuckle.....35c, 3 for $1
Purple Lilac.....35c, 3 for $1
Buddleia.....35c, 3 for $1
Forsythia.....35c, 3 for $1
Snowberry.....35c, 3 for $1
Lily of the Valley.....35c, 3 for $1
Peonies.....35c, 3 for $1
Spirsea A. Waterer.....35c, 3 for $1

Hedge Plants, $1

California Privet, 12 to 18 inches high (25 in bundle).
Barberry, 12 to 18 inches high (10 in bundle).

Grass Seed

Woodlothian, a pound, 45c. Shady, a pound, 55c. Clover, a pound, 55c. Other size packages at proportionate prices.

100-Pound Sacks of Top Soil, $1 sack

PLANT AND GARDEN SECTION, FIFTH FLOOR

EVENTS OF INTEREST IN SOCIETY CIRCLES OF CAPITAL

Hunters Soon Begin Trek to Old Dominion

Notable Estates Abound in Picturesque Section of Virginia.

HEEDING not at all the call of England in April, leisure loving Americans who follow the haunts of hunters are making plans again this spring to trek the paths of Virginia where, year by year, "new houses for old" are rising on the hilltops. With the first sign of spring the hammers are ringing on the new house which Mr. and Mrs. Waddy Wood, of Washington, are building on Lee's Ridge in the picturesque hunting section of Virginia. Mr. and Mrs. Wood are now in Warrenton, having temporarily left town to supervise the final details of the house which was begun last fall.

Like the Waddy Woods, a great many other devotees of country life begin about the first of April to set their house in order, quit the busy social round and flee to the country. And old Virginians around Upperville, Leesburg, Middleburg and The Plains have gradually joined the circle of smart newcomers who have taken old estates and new strings of horses to make of the neighborhood bits of old England itself.

Among the most interesting of the "additions," is the house evolved from a log cabin which Mr. and Mrs. William Hulbert enjoy a greater part of the year near Middleburg. Back in the closing days of the World War, when Mr. Hulbert was doing his bit in France he cabled Mrs. Hulbert to set out in search of a spot in Virginia, where he could have plenty of quiet and plenty of horses. With rare vision Mrs. Hulbert purchased a splendid tract of land which boasted nothing much but a log cabin. And around the few scores of logs that had formed shelter for some one long ago the Hulberts have added one "wing" after another until they themselves are now "sheltered" by a charming homestead whose interior runs true to colonial form.

Lighted by candles, it floors sagging in spots, its log cabin walls seasoned and held together with the whitest cement possible, the house is one of the delightful ones of the region. There Mr. and Mrs. Hulbert pass most of their time and engage in polo, hunting and all the fascinating outdoor sports offered by the section.

Not the least imposing of the new habitations is Llangolem, the place of Mr. and Mrs. John Hay Whitney, noted on two continents for their skilled horsemanship. They are now abroad, having gone over to England for the national steeplechase. Mrs. Whitney was Miss Elizabeth Altemus, of Philadelphia. Immediately after their wedding last fall the Whitney's went down to their Virginia place, where they had a grand time furnishing and restoring the old place in lieu of a honeymoon trip.

The place is near Upperville in the Blue Ridge and comprises 1,000 acres, the estate having been the gift of Mr. Whitney to his bride. They have built stables for their fine string of thoroughbreds and a private track, over which colts, future champions of the turf, are trained.

The latchstring always is out at the Gen. Billy Mitchell place, also in the green fields of the Middleburg country. And strange the day in the season when something isn't going on at the estate of Mrs. William F. R. Hitt, whose entries at Bowie, Laurel and other nearby tracks are made under the name of Katherine Elkins Hitt, as she is known to the sporting world.

Closer in is Ripon Lodge where Mr. and Mrs. Wade Ellis give most delightful parties and where they generally spend the spring. After a short time there this month they may go abroad unless plans go awry. Ardley Farms, the lovely house of Mr. and Mrs. Bernard B. Jones is the mecca in the springtime of everybody fortunate enough to know well its hearthstone and out near Fairfax is Woodlawn, steeped in Nellie Custis lore and always lovely at any season, the estate of Mrs. Oscar W. Underwood, widow of the former speaker of the House. Mrs. Underwood recently went abroad, accompanied by one of her nieces.

Further into the Blue Ridge is Wakefield, which will be reopened within ten days by its owner, Mrs. George Barnett, now in Florida but planning to return by April 1 to have a few days at the lovely place before going abroad. It is near the estate of the Wilmer Biddles, who come down from Philadelphia to follow the hounds, or "come up from Florida" to enjoy the late season in the meadow lands and hills of Virginia.

Mrs. Hoover Departs For North Carolina.

Mrs. Hoover left the White House yesterday morning on a motor trip, with her ultimate destination Asheville, N. C., where she will pass some days with her son and daughter-in-law, Mr. and Mrs. Herbert Hoover, jr. The visit South coincides with the absence from the Capital of the President, who sailed for his ten-day vacation in the Caribbean. Mrs. Hoover was accompanied by Miss Susan Dyer.

Senator and Mrs. Morris Sheppard are among those who will entertain at dinner this evening preceding the Friday evening dancing class at the Willard. Mr. and Mrs. Arthur Tirrell will also entertain at dinner this evening at the Willard.

Visits Long Island

Underwood & Underwood.

MRS. AUGUSTIN T. BEAUREGARD,

wife of Commander Beauregard, of Annapolis, and a frequent visitor in Washington, is the guest of Mrs. Grattan Dichman at her home on Long Island.

Paynes Hosts To Members in Army Circles

Gen. MacArthur Leading Guest at Dinner of War Assistant.

The Assistant Secretary of War and Mrs. Frederick H. Payne entertained at dinner last evening at the Mayflower, having as their guests Gen. Douglas MacArthur, Maj. Gen. and Mrs. George VanHorn Moseley, Maj. Gen. and Mrs. Thomas Q. Ashburn, Maj. Gen. and Mrs. Harry G. Bishop, Maj. Gen. and Mrs. Richmond P. Davis, Maj. Gen. and Mrs. Herbert B. Crosby, Mrs. Charles H. Bridges, Maj. Gen. and Mrs. Hugh A. Drum, Brig. Gen. and Mrs. Edward L. King, Brig. Gen. and Mrs. Robert E. Callan.

Also Col. and Mrs. Frederick W. Coleman, Col. and Mrs. Dennis P. Quinlan, Col. and Mrs. Leartus J. Owen, Col. and Mrs. Charles B. Moore, Col. and Mrs. Harry N. Cootes, Col. and Mrs. Alfred T. Smith, Col. and Mrs. William A. McCain, Col. and Mrs. John P. Hasson, Col. Charles H. Patterson, Col. John J. Reddy, Maj. and Mrs. Hayes A. Kroner, Maj. and Mrs. Leonard T. Gerow, Maj. and Mrs. Parker West, Maj. Wade H. Haislip, Maj. and Mrs. Edgar B. Colladay, Maj. and Mrs. William R. Gruber, Maj. and Mrs. Dwight Eisenhower, the Military Attache of the Cuban Embassy and Senora de Prieto, Capt. Thomas J. Davis, Lieut. Frederick von H. Kimble, Mrs. E. von H. Kimble, Mr. and Mrs. Everett Sanders, Col. Burton Robbins, former Assistant Secretary of War; Mrs. Arthur MacArthur and Miss Elizabeth Howry.

The German Ambassador and Frau von Prittwitz und Gaffron will return today to the embassy after passing several days in New York.

The Hungarian Minister, Count Laszlo Szechenyi, and his daughter, Countess Alice Szechenyi, have gone to Aiken, S. C., accompanied by the latter's fiance, Count Bela Hadik, who is recuperating from an illness of several weeks. They are stopping at the Palmetto Inn.

Senator and Mrs. Frederic C. Walcott, of Connecticut, will sail tomorrow from New York on the French liner, France, for a Mediterranean cruise.

Gen. John J. Pershing will go to White Sulphur Springs the last of the week to spend some time at the Greenbriar. Senator and Mrs. James Couzens plan to go to the resort for Easter week.

Brig. Gen. C. R. Krauthoff has returned from California and is at the Army and Navy Club.

Maj. and Mrs. Charles W. Foster, of Middleburg, Va., are guests for a few days at the Martinique.

Representative and Mrs. E. Hart Fenn were among those who entertained at luncheon yesterday at the Carlton.

Representative and Mrs. Adam M. Wyant have as their guest at Wardman Park Hotel, their daughter, Miss Anne Moore Wyant, who has come from their home, in Greensburgh, Pa., for several days.

Hopes' Home Leased By the Ballantines.

The new Assistant Secretary of the Treasury, Mr. Arthur A. Ballantine and Mrs. Ballantine, have taken the house of the former Assistant Secretary of the Treasury and Mrs. Walter E. Hope, at 1757 N street, where they are established with their family.

Acid Stomach!

Pains, gas, belching are quite often due to Acidosis. Our booklet tells how you can aid Nature to neutralize and eliminate this trouble. Phone for free copy today. Metro. 1062.

Sold in Washington for 15 Years

Mountain Valley Water

From Hot Springs, Arkansas.

306 District National Bank Bldg.

Larimer's Rise Is Pleasing to Navy Circles

New Rear Admiral Is Chief of Bureau of Ordnance.

Navy circles are rejoicing in the promotion of Capt. Edgar B. Larimer, former assistant chief of the Bureau of Navigation, to the rank of chief of the Bureau of Ordnance, with the rank of rear admiral.

The Larimers have made their residence here for nearly a year, having come here from Newport, where Capt. Larimer was in command of the torpedo station. Their daughter, Miss Polly Larimer, who made her debut when they were stationed in Newport, has passed very little time in Washington since her parents came here to make their home. She is now visiting in Panama, but it is probable that next season will find her in the Capital and engaged in the activities of the young Navy set. Miss Hester Lanning, daughter of Rear Admiral Harris Lanning, is a close friend of Miss Larimer, and was one of the assistants at her coming-out party.

Mrs. Larimer, whose father was also of the Navy, is a true daughter of the service and one of Washington's popular hostesses.

Former Senator and Mrs. Lawrence C. Phipps have gone to Aiken, S. C., where they have taken a cottage for three weeks. They will return to Washington after Easter before going to their home in the West.

Mrs. Herbert C. Graves announced the engagement of her daughter, Miss Asenath Libby Graves, to Mr. Edwin Thor McKnight, of Seattle and Washington. The wedding will take place in May.

Mrs. K. Maki, wife of the third secretary of the Japanese Embassy, entertained at luncheon yesterday at the Carlton.

Maj. and Mrs. Henry L. Larsin have retunred to Wardman Park Hotel from a three-week visit in Colorado Springs.

The Commercial Counselor of the Polish Embassy, Mr. Witold Wankowicz, entertained at tea yesterday afternoon at the Shoreham Hotel, where he makes his home this season.

Mme. Wankowitz and their children, who went to Europe last summer, have passed the winter, at their home in Poland.

Marquis Rolando Dalla Rosa Prati di Collechio, Attache of the Italian Embassy, newly appointed Italian Vice Consul in San Francisco, is at the Carlton for a few days.

Miss Davies to Entertain For Miss Prochnik.

Mr. and Mrs. John C. Davies left yesterday for a visit of two weeks at Lake Wales, Fla., where they will be the guests of Mr. and Mrs. Thomas F. McInerney, of New York. Their daughter, Miss Rahel Davies, has sent out cards for a tea on Tuesday in honor of Miss Loranda Prochnik and Mr. Francis Spalding, whose wedding will take place the latter part of the month.

Mrs. Judson C. Welliver, of Evanston, Ill., accompanied by her sisters, Mrs. M. W. Jacquith and Mrs. S. T. Collender, of Okoboji, Iowa, is staying at the Martinique for a few days. Mrs. Welliver will return to Evanston early next week.

Mrs. Charles P. Ryland, of Buena Vista, Va., is spending the week with her parents, the Solicitor for the Interior Department and Mrs. E. C. Finney, on Edmunds street.

The United States Consul in Beirut, Syria, Mr. H. S. Goold, is passing some time in London and Paris before coming to the United States on a holiday.

Mrs. Charles McNair, who recently passed some time in Paris, has left for St. Mortiz, where she will be for a time before starting an extensive tour of the continent.

The United States Vice Consul at Buenos Aires, Mr. John C. Pool, will sail this evening from New York for his post. Also sailing is Mr. Theodore S. D. Credland, Vice Consul at Montevideo.

Mr. and Mrs. William John Mailley, who have been the guests of Mrs. Robert Whitney Imbrie, have returned to their home in Wareham, Mass.

Mrs. John Anderson Marshall has sent out cards for a tea Sunday from 4 until 6 o'clock.

Mr. Charles Mason Remey will give a tea at his house on Massachusetts avenue on Saturday.

Mr. and Mrs. J. Watson Hayden are at the Berkshire Hotel in New York for a short visit.

Mr. and Mrs. Mathews Dick have left for the South to join Mr. and Mrs. Albert Dick for a cruise in southern seas.

Mrs. K's Toll House Tavern

Colesville Pike
Silver Spring, Md.

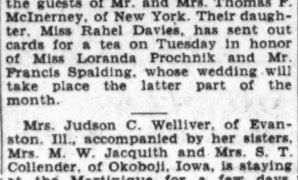

Sitting before the "Old Tavern's" Log Fires of a Winter's Evening, guests have remarked, is worth the dinner price alone. But in addition is the Maryland Country Ham, Fried Chicken, Steaks, Chops, Italian Spaghetti, all served in keeping with the quaint and charm of an almost forgotten past.

Noon to 8:30 P. M.

Luncheon
Afternoon Teas
Dinners
Sunday Morning Breakfast, too
Phone Silver Spring 5

Life Members Of City Club To Have Tea

Mrs. Corbin Announces Assistants for Event on March 26.

Mrs. William Lee Corbin, president of the Women's City Club, has invited as her assistants at the annual tea of the life members on March 26 a group of members, including Mrs. Luther C. Reichelderfer, Mrs. Herbert B. Crosby, Mrs. John C. Gotwals, Mrs. Eleanor Patterson, Dr. Ellen Spencer Mussey and Mrs. Archibald Hopkins.

Miss Janet Richards, Miss Jessie M. Dell, Dr. A. Frances Foye, Mrs. Francis D. Merchant, Dean Grace Hays Riley, Mrs. J. Leo Kolb, Miss Adela L. Heaven, Mrs. Henry Fitzhugh, Mrs. Charles Stewart Alden, Mrs. David Hunt Blair, Mrs. Peter Drury, Mrs. Bruce Baird and Mrs. Merritt O. Chance will assist as hostesses.

Mrs. Clyde B. Aitchison will preside at the tea tables and will be assisted by Mrs. Truman Abbe, Miss Lou E. Ballenger, Miss Laura M. Berrien, Mrs. Laura A. Bradley, Mrs. Frank Bright, Mrs. Burnita Shelton Matthews, Miss Cora Emelie Noyes, Miss Nell V. Price, Mrs. E. R. Saul, Mrs. M. L. Whitmarsh, Miss Eunice W. Wright and Miss Elizabeth Raymond.

A one-act play will be presented at 5:30 o'clock by the author, Miss Alice M. Heaven.

Mrs. Glenn Stewart, of Cape Centaur House, Easton, Md., will come to Washington around the first of April for a few days.

She is now at the Sherry-Netherland, in New York, where she entertained at luncheon recently for the Marquis and Marchioness of Milford-Haven and Mrs. Reginald C. Vanderbilt.

Mr. Stewart is cruising in Central American waters aboard his yacht, Centaur.

Mr. and Mrs. Everett Sanders will be hosts at dinner on Sunday evening at the Mayflower.

Mrs. Henry W. Lyon, of Bridgeport, Conn., is spending the week in Washington at the Mayflower with her granddaughter, Miss Henrietta Rood, and her classmate, Miss Madeline Raymond, of Hinsdale, Ill., who are having their spring vacation from St. Mary's School, Peekskill, N. Y.

Mrs. J. Edgar Hires, of Ardmore, Pa., has been the guest the past several days of Judge and Mrs. P. S. Crewe at Distant View, Falls Church, Va.

Miss Frances Gutelius has sent out cards for a musicale at the Arts Club on Saturday evening at 8 o'clock, when Walter Drummond Swank will appear in a piano program, assisted by Miss Helen Donofrio, who will give several voice numbers.

Mr. and Mrs. E. M. Alling, of Rochester, N. Y., have come to Washington to visit their daughter, Miss Katherine Alling, of Mount Vernon Seminary, who with her classmate, Miss Katherine Cobb, will go on a motor trip with her parents to Virginia.

Admiral and Mrs. Farenholt To Give Dinner.

Rear Admiral and Mrs. A. Farenholt will entertain a company of sixteen at dinner tomorrow evening at the Shoreham Hotel.

Mrs. William James Satterfield entertained at luncheon yesterday at the Shoreham Hotel in honor of her daughter-in-law, Mrs. William James Satterfield, jr., of Charlotte, N. C., who will visit in Washington for several days.

The guests included Mrs. Harry Byerly, Mrs. Charles Baldwin, Mrs. D. P. Bush, Mrs. H. B. Jones, Mrs. Frank Talbott, Mrs. J. Bradley Turner, Mrs. Frank Thiel, Mrs. Donald Sutherland, Miss Helen Johnson and Mrs. James West.

The company spent the afternoon in bridge in the hotel card rooms.

Mrs. Ormond M. Lissak will entertain at luncheon today at the Shoreham Hotel in compliment to Mrs. William Kelly, of Newburgh, N. Y., who is now the house guest of Mrs. Albert E. Saxton. Mrs. Kelly is the widow of Col. William Kelly.

Lieut. and Mrs. Roswell B. Daggett will entertain a party of 22 tomorrow evening at the supper dance at the Shoreham Hotel.

Mrs. Katharyn Fuqua was the guest of honor at a birthday dinner given last evening at the Shoreham Hotel by a group of her friends, Miss Florence Sluskey acting as hostess.

The guests included Mrs. E. M. Gillette, Mr. and Mrs. William Drew, Mrs. Gertrude Ritchie, Miss Dorothy Laird, Mrs. Bobbe Gilbert, Capt. James T. Scott, Mr. Lawrence Hoover, Mr. William Chapman, Mr. Valdo Wilson and Mr. W. J. Booher.

Mrs. Demarest Lloyd was hostess at a musicale and tea yesterday for the Colonial Dames of America, Chapter 3, when Mr. Miksa Merson, Hungarian pianist, was heard in a program of modern selections.

Among Mrs. Lloyd's guests were Mrs. Gibson Fahenstock, Mrs. Robert Hinckley, Mrs. John M. Biddle, Mrs. Robert Giles, Judge John M. Rutherfoord, Mr. and Mrs. Walter R. Tuckerman, Mrs. Sidney Andrews, Judge and Mrs. Wilbur Turner, Mrs. Frederick E. Chapin, Mrs. Francis Walker, Miss Annie Heggemann, Mrs. E. Crane Chadbourne, Mr. Frank Frost, Mr. Eben F. Comins and Mr. and Mrs. William E. Fendall.

An informal luncheon party in compliment to Prince Jean Ghica, Roumanian flier, who is visiting in Washington, was given yesterday by Mrs. E. Alexander Powell and her daughter, Miss Bettie Northrop Powell, at their home on Rosemary street, Chevy Chase.

Among the guests were Mr. and Mrs. Dimitri Dimancesco and Lawrence Bungardean, vice consul of the Roumanion Legation.

Last evening the prince was guest of honor at a small party given by Mr. and Mrs. Dimancesco at their Shoreham apartment. Robert Catlin, American pilot of Prince Ghica's ship, also was a guest.

Bethesda Club Winner Of One-Act Play Test

First honors in the recent one-act play contest sponsored by the drama department of the Montgomery County Federation of Women's Clubs have been awarded the Women's Club of Bethesda, Md., for the presentation of "Fourteen," according to an announcement just made by the judges of the five plays entered in the tournament.

The cast of the winning play staged by the Bethesda club, under the direction of Katherine Tennent Marshall, included Ida Garrett Mattingly, Louise Massey, and Marie C. Willis.

Talks on Paintings
By ADA RAINEY
Art Editor, Washington Post
TOMORROW
Corcoran Gallery of Art, American Section
SATURDAY, MARCH 28
Corcoran Gallery, Clark Wing
All Talks Begin at 10:30

NEW BEAUTY

Associated Press Photo.

MARY WINTER,

of Leland, Miss., has been chosen the most beautiful coed at the University of Mississippi.

Colonel's Son Takes Bride At All Souls'

Miss Rittenhouse Is Wed to L. S. Carson; Reception Held.

Miss Beverly Rittenhouse, daughter of Lieut. Col. Basil Norris Rittenhouse, and Mr. Lawrence Scott Carson, were married yesterday afternoon at a charming ceremony in All Souls' Episcopal Church, the Rev. H. H. D. Sterrett reading the service. Only the members of the two families and a few friends were present. Mr. Carson is the son of Mrs. L. S. Carson and the late Col. Carson.

The church was attractive in an arrangement of white roses and narcissi with greenery.

The bride was given in marriage by her father, and at the request of Mrs. Joseph W. Cox, jr., the bride wore her wedding gown, which was fashioned on princess lines with a court train. Medallions made by Mrs. Cox's great-great-grandmother were appliqued on the train and outlined with pearls. The yoke of the gown was of lace and a Juliet cap of pearls, which covered the tulle cap, was held in place by a tiny band of pearls under the chin.

The bride's only ornament was a crown pin of pearls, an heirloom given to her by the bridegroom's mother, Mrs. Carson. She carried a bouquet of bride roses and lilies of the valley.

Miss Eleanor Daniel was maid of honor and the bride's only attendant, and wore a gown of turquoise blue with short sleeves trimmed with bands of fur. Her picture hat was of the same shade and she carried an arm bouquet of pink roses.

Mr. George Hart acted as best man and the ushers were Mr. E. H. Daniel, jr., and Mr. Robert Garrett, all of whom were classmates of the bridegroom at V. M. I. Rose beige lace fashioned the gown of Mrs. Rittenhouse, while Mrs. Carson wore a gown of blue lace, with accessories to match.

An informal reception followed the ceremony in the home of Col. and Mrs. Rittenhouse, following which Mr. Carson and his bride left on a wedding trip to Charleston, S. C., and Chattanooga, Tenn. They will return to Washington before sailing for the Virgin Islands, where they will make their home. Mr. Carson will be associated with the board of health there.

Ruling on Holiday Is Expected Today

District Commissioners to Discuss Edict Covering Saturday Law.

District Commissioners will likely decide today whether to abide by their previous ruling governing Saturday half-holidays or will change it so as to be in accord with the opinion of Solicitor General Thacher.

While the Commissioners have usually followed the Federal holiday program in general, they have maintained a different Saturday schedule heretofore by dismissing employes at 3 o'clock except in the summer when the closing time has been 12:30 p. m.

After the new half holiday schedule was announced, the District heads announced that all employes would be charged for a full day's absence Saturday whether it was taken as vacation time or sick leave.

Our Specialty High-Grade Molasses

in Barrels	Gallon
Best New Orleans	$1.10
Per Gallon—	
Best Porto Rico	$1.00
No. 1, Per Gallon—	
Porto Rico	.75c
No. 2, Per Gallon—	
Black Strap	.60c
Golden Drip Syrup	$1.00

Magruder Inc.

Best Groceries

Conn. Ave., M & 18th Sts. N.W.

Phone Decatur 4180 Estab. 1875

"Say it with Flowers"

Easter Weddings

—will soon fill the social calendar, and important contributors to their beauty will be Shaffer's

Flowers

Confer with us now about decorations for church and home. Estimates without obligation.

PRICES MODERATE

National Flower Appreciation Contest Books FREE, at our store. $2,000 in Prizes. Why not enter your child?

GEO. C. **SHAFFER**

Open Eves. & Suns. 900 14th St. Phones Nat'l 0196 and 3110

The Collier Inn

COLUMBIA RD. AT 18th ST.
Opposite Ambassador Theatre

LUNCHEON
11:00 Until 2:15
Special Plates and Salads, 45c to 75c

Our oysters are shucked fresh daily on the premises and served any style

DINNER
5:00 to 7:45
In addition to our regular Menu we are featuring
Fried Sea Bass
Baked Fresh Cod
Fried Oysters
75c

Special $1 Dinner
Roast Turkey Club Steak
Philadelphia Capon
Club Plates, 55c to 75c
COLUMBIA 5042

ATLANTIC CITY HOTELS ATLANTIC CITY HOTELS

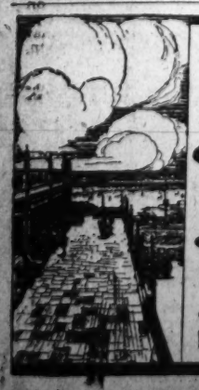

Basking in glorious sunshine directly above the Boardwalk and the ocean is the charm of

Hotel Dennis

ATLANTIC CITY

during the early spring.

Unusual-Homelike-Moderate Charges

Fireproof Garage in Rear — Walter J. Buzby, Inc.

CLEARANCE!

25% OFF

23-pc.—Imported

TEA SETS

Green, Blue and Tan Sets, with floral decorations, regularly $6.50—

$4.50

23-piece Italian Tea Sets, regularly $18

$13.50

DULIN & MARTIN

Connecticut Ave. and L

PARKING SERVICE—*Connecticut Avenue Entrance*

The Smartest Evenings in Washington

Saturday Night Dances

Program for the evening: 7 to 9, special dinner, $3, including couvert. Supper a la carte, $1 couvert. Dinner patrons may remain and dance through supper without couvert charge. 10 till 1, $1 couvert, including supper.

SHOREHAM

CONNECTICUT AVE. at CALVERT

Lowe-Nevins SHOREHAM ORCHESTRA
Paul Fidelman, Directing

Phone ROBERT KEHL For Reservations Adams 0700

Dinner Dances

In the Louis Seize room every evening from 7:30 to 9:30 ($1.50 per person or a la carte service). Supper dance 10 till 1 (50c except Friday, Saturday and holidays, $1).

Spool Turned Bed of Solid Mahogany

Regular Price
Single Size,
$75
SALE PRICE
$55

No. C. O. D.'s
No Refunds.
No Returns.
No Approvals.

We make over 500 true copies of old Virginia Pieces.

BIGGS

Annual Sale of All Floor Samples 20% to 50% Reductions

This *Sale* offers *exceptional Values* to all lovers of fine *Colonial Reproductions.*

We are selling—as is our custom, once a year—all of our *Floor Samples* at 20% to 50% Discount.

Nothing is Withheld. You may have your choice of our Colonial Mahogany Furniture, Sheffield Silver, Brasses, Mirrors, Bric-a-Brac and Pictures.

Each piece is reduced in accordance with its condition and is sold "as is."

ALL SALES FINAL

Biggs Antique Co.

1224 Connecticut Ave.

PICTURE YOURSELF AT YOUR BEST

"I hope I always look that good" you will say when you see yourself in an Underwood portrait that—for the first time—pictures you as you're proud to be.

We are demonstrating daily in special sittings a $37.50 value for $25.00. Telephone today for your sitting.

UNDERWOOD & UNDERWOOD

Portraits of Quality

1230 Connecticut Ave. Telephone Dec. 4100

M. PASTERNAK

1219 CONNECTICUT AVE.

SPRING SUITS

with the custom-manner

. . . any shop for suits, but Pasternak for impeccable lines and skillful tailoring! Pasternak Suits prove that we are tailors by training as well as by trade . . . their lines are perfectly balanced, their workmanship is extraordinarily fine . . . they have those subtle touches that go unrecognized by the uninitiated, but mean so much to the woman and miss who appreciate genuine tailoring and custom finish.

READY TO WEAR AND MADE TO ORDER

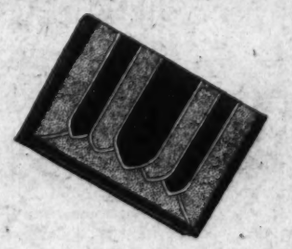

For Easter

and the New Spring Season

Camalier & Buckley now present their loveliest Handbag collection of the year, featuring new colors in the most sought-after leathers and shapes. Their individuality marks them at once among the truly smart styles being offered for Spring

Our prices are always reasonable, but we never sacrifice quality for price.

Camalier & Buckley
Fine Leatherware

1141 CONNECTICUT AVENUE
TWO DOORS ABOVE THE MAYFLOWER

RADIO
BRIDGE
GARDEN HINTS

FEATURES of INTEREST to WOMEN

RECIPES
HOROSCOPE
FASHIONS

WORK ON BRIDGE

CONTRACT BRIDGE.

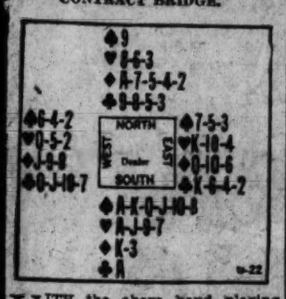

WITH the above hand playing Contract Bridge, there would be any number of ways by which South could get to a game bid of Spades. He could bid three Spades originally and North would jump him to four. Or he could make a preliminary bid of four, for which he had more than sufficient strength although not sure of taking ten tricks. If using the forcing system, he could bid two Spades and then bid four when his partner bid either two Diamonds or two No Trumps, or he could make the artificial two-Club bid, which his partner would answer with two Diamonds, and then he could bid four Spades to show his real strength. The advantage in the two-Club bid would be that if North had happened to have an Ace and a King he would have bid two No Trumps, and that bid would have enabled South to extend a slam invitation.

It would be a rash South who would try for a slam after he had bid two Clubs and North had responded with the Diamond bid; and yet, skillfully played, a slam could be made. West would open with the Queen of Clubs. South would win and lead the Eight of trumps, which North would take with the Nine. North then would lead the Trey of Hearts, South finessing the Nine, which, of course, West would win with the Queen. West then would lead another Club, which South would ruff and draw the trumps; and after the trumps were exhausted, South would put North in with the Ace of Diamonds to lead a second Heart. The adverse Hearts being divided "as the doctor ordered," South, finessing the Jack, would win twelve tricks.

(Copyright, 1931.)

YOUR NAME
WHAT DOES IT MEAN?

By HARRY A. DEFARRARI, Ph. D.

THE family name "Creighton" is the English and Scottish-English for "Crichton." The Scottish name "Crichton" means "the estate or farm near the creek," or "the estate or farm near the nook." There is an old estate and castle in County Edinburgh which bears this name. Many families which bear the name "Creighton" have received it because of a former residence in the town of Creighton in Staffordshire. This name does not seem to occur in the oldest records. It is known that certain James Creighton was living in Dumfriesshire in the sixteenth century. Records mention a Scottish Jesuit named William Crichton who was living in 1615.

The family name "Leman" is of English origin. The variations in the spelling of this name are most numerous. Some of the commonest are "Lemmon," "Lemman," "Lemmen" and "Lemon." In most cases this name is derived from "Leofman," an Anglo-Saxon personal name, meaning "the beloved man." There is evidence that in some cases it was first given as a nickname meaning "the lover." The Hundred Rolls (1273) mentions a certain Alan Leman and a Thomas Lefman. The spelling "Lemon" seems to occur first in a legal document of the year 1642. It has been noticed that in the United States and Canada the various forms of this name have sometimes been adopted by families which originally bore the German name "Lehmann."

The family name "Lehmann" is of German origin. It means "the vassal" and was first applied to those persons who had no land of their own and who therefore lived as feudal tenants.

Watch this column every day. Your name will appear here.

(Copyright, 1931.)

RADIO PROGRAMS

FRIDAY, MARCH 20.
LOCAL STATIONS.
(Eastern Standard Time.)

WRC—National Broadcasting Co.
(312 Meters. 950 Kilocycles.)

:45 a. m.—Health Exercises.
:00 a. m.—Gene and Glenn.
:15 a. m.—Morning Devotions.
:30 a. m.—Cheerio.
:00 a. m.—U. S. Army Band.
:15 a. m.—Orchestra, with soloist.
:45 a. m.—A. & P. Food, Col. Goodbody.
:00 a. m.—National Home Hour.
:00 a. m.—N. B. C. Music Appreciation Hour, direction Walter Damrosch.
:00 (noon)—Retail Food Market Review.
:00 p. m.—On Wings of Song.
:30 p. m.—National Farm and Home Hour, Senator Arthur Capper, of Kansas.
:30 p. m.—Sunshine Carolers.
:00 p. m.—"Cakes, Cookies and Candies," Elinor Hannah.
:15 p. m.—Breen and De Rose.
:30 p. m.—Game of Aircyclopedia.
:45 p. m.—Melody Three.
:00 p. m.—Child Study Association.
:15 p. m.—U. S. Navy Band.
:00 p. m.—Radio Guild, Part I of "Hamlet."
:00 p. m.—Lady Next Door.
:30 p. m.—Benjamin Moore Triangle.
:45 p. m.—Tea Timers.
:00 p. m.—News Resume.
:10 p. m.—Correct Time.
:11 p. m.—Smith Ballews Orchestra.
:15 p. m.—Limelights.
:45 p. m.—Uncle Abe and David.
:00 p. m.—Amos 'n' Andy.
:15 p. m.—Airplane of the Road.
:30 p. m.—Phil Cook.
:45 p. m.—Oriental Coffee Orchestra.
:00 p. m.—Cities Service Orchestra and Cavaliers.
:00 p. m.—Cliquot Club.
:30 p. m.—Songbird.
:45 p. m.—Two Troupers.
:00 p. m.—Crime Prevention Hour.
:30 p. m.—R. K. O. Program.
:01 p. m.—Organ Recital, Otto F. Beck.
:00 (midnight)—Phil Spitalny's Orchestra.
:30-1:00 a. m.—Wayne King's Orchestra.

WMAL—Columbia Broadcasting System.
(475.9 Meters. 630 Kilocycles.)

:00 a. m.—Religious Service.
:15 a. m.—Male Trio.
:30 a. m.—Tony's Scrap Book.
:45 a. m.—Newsy Jingles.
:00 a. m.—Opening the Morning's Mail.
:00 a. m.—Morning Moods.
:45 a. m.—Sally Stokely.
:00 a. m.—Marie Carroll, soprano; Frank Young, pianist.
:15 a. m.—Julia Sanderson and Frank Crumit.
:45 a. m.—Fashion Talk.
:00 a. m.—Emily Post.
:15 a. m.—Cooking Travelogues.
:30 a. m.—Mrs. John S. Reilly.
:45 a. m.—Beatrice Herford.
:00 (noon)—Paul Tremaine's Orchestra.
:00 p. m.—Revue.
:00 p. m.—Lotus Orchestra.
:30 p. m.—Barclay Orchestra.
:00 p. m.—Adele Vasa, soprano, and Charles Carlisle, tenor.
:30 p. m.—Vocational Guidance.
:00 p. m.—U. S Marine Band Orchestra.
:45 p. m.—Rationale of Weight Reduction.
:00 p. m.—Curtis Institute of Music.
:45 p. m.—"Topics on Stage and Screen," Andrew R. Kelly.
:00 p. m.—National Indoor Tennis Matches.
:30 p. m.—Noveltunes.
:45 p. m.—News Flashes.
:02 p. m.—Civic Talk.
:15 p. m.—Winegar's Barn Orchestra.
:30 p. m.—"Tale-Lights."
:45 p. m.—Gretchen Hood, soprano, with Eula Alexander, pianist.
:00 p. m.—Morton Downey.
:15 p. m.—At Home with Jimmie and Jane.
:45 p. m.—Melodists.
:00 p. m.—Arthur Pryor's Military Band.
:15 p. m.—Barbershop Quartet.
:30 p. m.—Dutch Masters.
:00 p. m.—Story Hour.
:00 p. m.—Lee Morse and Orchestra.
:30 p. m.—March of Time.
:00 p. m.—Herbert Gordon Orchestra.
:30 p. m.—Ben Bernie.
:01 a. m.—Bert Lown Orchestra.
:30-1:00 a. m.—Nocturne, Ann Leaf.

WOL—American Broadcasting Co.
(229 Meters. 1,310 Kilocycles.)

:30 a. m.—Musical Clock.
:00 a. m.—Birthdays.
:10 a. m.—Musical Clock.
:50 a. m.—Miss Carrick.
:00 a. m.—Peggy Clarke's Chat.
:20 a. m.—Public Service Man.
:30 a. m.—With the Composers.
:00 a. m.—Bertha Parker's Beauty Chat.
:15 a. m.—Eddie Schofield, pianist.
:30 a. m.—Previews of Coming Attractions.
:00 (noon)—Musical Interlude.
:10 p. m.—Lenten Services, Dr. Joseph R. Sizoo.
:30 p. m.—Paul D. Gable, organist.
:30 p. m.—Betty Gray, soprano; Wilhelmina Amiss, violinist; Lena Kash, pianist.
:45 p. m.—Tea-Time Chatters.
:00 p. m.—Bernice Russell, pianist.
:15 p. m.—"What's Worth Reading?" by Walter F. Grueninger.
:30 p. m.—Jane Hastings, soprano.
:45 p. m.—Virginia T. Dawson, "Your Astrological Chart."
:00 a. m.—Waltz Time.
:15 p. m.—"Viola's Answer," Northern Dramatic Company.
:30 p. m.—Opportunities.
:55 p. m.—Public Service Man.
:00 p. m.—Sportorial.
:15 p. m.—Kohala Melody Boys.
:30 p. m.—Aerial Columnist.
:40 p. m.—Seba Christie, tenor; Kathleen Perry, pianist.
:00 p. m.—Dinner Music.
:20 p. m.—News Flashes.
:30 p. m.—Sydnor's Orchestra.

WJSV—Independent Publishing Co.
(265 Meters. 1,460 Kilocycles.)

:00 a. m.—Down South.
:05 a. m.—Town Crier.
:20 a. m.—Weather Report.
:40 a. m.—Hints to Housewives.
:45 a. m.—Menu.
:00 a. m.—Pastry.
:30 a. m.—Decoration Talk.
:00 a. m.—Sacred Hour.
:01 p. m.—National Farm News.
:30 p. m.—Recreation Trip.
:00 p. m.—Afternoon Musicale.
:30 p. m.—Appreciation and History of Music.
:00 p. m.—Bob and David.
:00 p. m.—Robert Downing.
:30 p. m.—Old Melodies.
:45 p. m.—Science and History.
:00 p. m.—Glimpses into Boyland.
:30 p. m.—Along Route 50.
:00 p. m.—News Flashes.
:15 p. m.—Classified Hour.
:15 a. m.—Art Stone.
:30 p. m.—Washington Orchestra.
:00 p. m.—Jewell Jennifer.
:30 p. m.—Judge Paul Linebarger.
:45 p. m.—Uncle Tom and His Hired Hands.

Friday Features

11 a. m. (WRC) Music appreciation hour.

2 p. m. (WMAL) Adele Vasa, soprano; Charles Carlisle, tenor.

4 p. m. (WRC) Radio Guild—Hamlet, part 1.

5 p. m. (WMAL) Indoor tennis matches.

8 p. m. (WRC) Jessica Dragonette and Cavaliers.

8 p. m. (WBAL) Leatrice Joy, soprano.

9 p. m. (WRC) Raymond Knight, Harry Reser.

10 p. m. (WBAL) Lois Bennett, soprano.

10:30 p. m. (WRC) R-K-O program.

9:30 p. m.—Bluebirds Orchestra.
10:00 p. m.—Beverly May.
10:15 p. m.—Wal Meiger.
10:30 p. m.—Masked Trio.
11:00 p. m.—John Slaughter's Orchestra.

WBAL—Baltimore—1,060 Kilocycles.)

1:30 p. m.—The Arundels.
2:00 p. m.—Blue Blazers.
2:15 p. m.—Poetry Recital.
2:30 p. m.—Alice Boodry, soprano.
2:45 p. m.—Sisters of the Skillet.
3:00 p. m.—Edna Wallace Hopper.
3:15 p. m.—The Book Shelf.
3:30 p. m.—Chicago Serenaders.

760 Kilocycles—Synchronized Operation WBAL-WJZ (Tune WBAL on WJZ Dial Setting).

4:00 p. m.-12:00 (midnight)—Programs same as WJZ, New York.

CHAIN STATIONS.
(By the Associated Press.)
Programs in Eastern Standard Time, P. M. unless otherwise indicated.

454.3—WEAF New York—660 (NBC Chain).

8:00—The World in Music.
6:15—Dinner Music.
6:45—Uncle Abe and David.
7:00—Maj. Bowes' Family.
8:00—Orchestra and Cavaliers.
9:00—Eskimos.
9:30—Song Bird.
9:45—Troupers.
10:00—Crime Prevention.
10:30—Theater of Air.
11:00—Oklahoma Cowboys.
11:15—Vincent Lopez.
12:00—Hamp's Orchestra.

348.6—WABC New York—860 (CBS Chain).

6:45—Crime Club.
7:00—Morton Downey.
7:15—House Beside the Road.
7:30—Band Wagon.
8:00—Mary Charles; Arthur Pryor's Band; Topics in Brief.
8:15—Barbershop Singers.
8:30—Old-Time Songs.
9:00—Story Hour.
9:30—Musical Program.
10:30—News Drama.
11:00—Bisale Orchestra.
11:30—Romanelli Orchestra.
12:00—Bert Lown Orchestra.
12:30—Ann Leaf.

394.5—WJZ New York—760 (NBC Chain).

6:00—Raising Junior.
6:15—Ballew Orchestra.
6:30—Bonnie Laddies.
6:45—Topics in Brief.
7:00—Amos 'n' Andy.
7:15—Mme. Alda.
7:30—Phil Cook.
7:45—Footlites.
8:00—Chocolateers.
8:30—Landt Trio; Johnny Marvin, songs.
8:45—Dancing Class.
9:00—Jones and Hare.
9:30—Mixed Chorus and Orchestra.
10:00—The Quakers.
10:30—Clara, Lu and Em.
10:45—Cub and Scoop.
11:00—Slumber Hour; Ames 'n' Andy.
12:00—Dance Hour.

282.8—WTIC Hartford—1,060.

7:00—Dance Orchestra.
7:30—Glee Club.
8:00—WEAF.
9:30—Traveler Hour.
10:30—WEAF.
11:00—News; Orchestra.

422.3—WOR Newark—710.

6:30—Sports Period.
6:45—Orchestra.
7:15—The Boys.
7:30—Features.
8:00—Fraternity Row.
8:30—Speedsters.
8:45—Los Charros.
9:00—Little Symphony.
10:00—Dutchmen.
10:15—Organ Recital.
10:45—Globe Trotter.
11:00—Orchestra.

428.5—WLW Cincinnati—700.

6:45—WJZ.
8:30—Hoosier Editor.
8:45—Variety Heat.
9:30—WJZ.
10:00—Serenaders.
10:30—WJZ.
10:45—Bob Newhall.
11:00—Variety (2½ hours).

405.2—WSB—740.

7:00—WEAF.
7:30—WJZ.
7:45—Feature.
8:00—Feature Program.
8:30—Studio Program.
8:45—Musicale.
9:00—WJZ.
10:30—WEAF.
11:00—WJZ.
11:30—NBC Program.
12:00—Hawaiians.

461.3—WSM—650.

6:00—Variety Programs.
7:00—News; Organ.
8:00—Orchestra; Television.
8:45—Record Program.
9:00—WJZ.
10:30—Sponsored Program.
11:00—WJZ.
11:15—The Jesters.

270—WRVA Richmond—1,110.

6:45—WJZ.
7:15—Concert.
7:45—WJZ.
8:00—Timely Tips.
8:15—Chronicles.
8:45—WJZ.
10:00—Mirth Makers.
10:30—WEAF.
11:00—Orchestra.

Jan Interprets the Mode

Heavy black taffeta, black shadow lace and black tulle in a graceful and exotic dinner gown. (A Dah-ray design.)

Paris, March 19.

SOMETIMES you write about just everything there is to write about in fash-uns—and there's a boat leaving for America in the morning that your collom simply has to go on, and you don't want to fall down on your deah publick—and there isn't any old saw or any gag line to fall back on, not in capricious Dame Fashion's world anyway—and-what-would-you-do-about-it-anyway-if-you-were-me?

Just then an idea flashes by and one grabs it by the aigrette, and typewriter underhand remembers to tell you that surrah silk, a fabric which looks like gingham, is the thing in fabrics for summer daytime wear.

Also that jet, once thought of as a stone to be worn only for mourning, or by grandmother, is extremely popular as jewelry, in bag clasps, and on shoes. It is either cut very modernistically or in the old-fashioned designs that it used to grace. What with the present craze of giving a snappy dark color note of some sort to the most summery and unsophisticated outfit, you can understand the popularity of this very black stone.

Leather belts cut to be wider in the back than in the front come to my mind at this moment. Also Lanvin's Oriental-looking girdles, and incrusted girdle effects, which very decidedly and definitely mark the hips and give one the impression of a low hip-line, but a high-waisted effect at the same time.

And what about Jenny's idea of making very coarsely woven wool lace serve as trimming in incrustation form on a stunning white woollen sports ensemble? The lace, which was also white, was used as a wide inset a few inches above the hem of the three-quarter coat and as insets in the coat sleeves. The dress was white wool crepe and somebody had the good taste not to put any wool lace on it.

• • • •

A collar and cuff leaflet might sound uninteresting to you, but that would only be because you haven't been to Paris like I have and am, and seen what a Paris couturier's idea of a collar and a cuff or both can be! Honestly, you can't imagine, so you'd just better send that stamped, self-addressed envelope to the Dare department of The Washington Post for this week's illustrated leaflet and find out. Because when a Paris couturier gets through with a collar and cuff set this season it, the collar and cuff set, not the couturier, is a work of art. Such a work of art indeed that the title of collar and cuffs doesn't dignify it sufficiently, so Paris now calls them "lingerie touches."

"Lingerie touches" from Paris to dignify both your old and your new dresses, suits and coats! Better send for that leaflet!

• • • •

Who needs a new dressy dress of exactly the type I have illustrated for you today besides Dah-ray? I needed it very much, so I just up and had it made for myself, and find so many, many, occasions to wear it when nothing else just a shade more or a shade less formal will do, that I don't see how I ever got along without it!

Black shadow lace makes the upper part as you can see on the sketch, and the rest of the dress is black taffeta of a heavy quality, save the hem of the very graceful and flattering skirt, which is two thicknesses of tulle. The hips have to be formed just as you can see in the sketch, and a little bow must be placed right in front—and then you will have a dress.

• • • •

Don't forget Dare's weekly fashion letter. It's always in The Sunday Post, and it's always interesting.

Au revoir!

(Copyright, 1931.)

Indoor and Outdoor Gardens

By JANE LESLIE KIFT

BY WAY OF EXPLANATION.

THERE is always some confusion in the minds of those making a garden for the first time regarding the difference between an annual and a perennial. So many readers of this column have asked for an explanation of these terms that I have decided to explain them in words which the inexperienced gardener understands.

Annuals are plants which grow, bloom, mature their seed and die the same year, such as asters, balsams, poppies and sweet peas. You may sow the seed of annuals in the house from March until May or you can wait until the weather permits and sow the seed in the open border. Sowing in the house advances the blooming period of your garden three weeks, at least.

Perennials are plants which live from year to year, such as delphiniums, foxgloves, columbines or iris. The seed of perennials may be sown outside any time from June to September and transplanted late in the fall into their permanent quarters, and may be protected during the winter with a light litter of straw or manure or even leaves. Some very hardy perennials do not demand even this attention.

There are three classes of perennials—hardy, half-hardy and tender kinds. The half-hardy ones are the varieties which require no protection after the first winter and the tender perennials are the ones which demand the protection of a greenhouse in winter. Any amateur purchasing perennials for the first time must be sure to ascertain to which class the plants belong.

Biennials are plants which grow from seed sown during the midsummer and flower the second year, after which they die; many of the varieties bloom the first season if sown early. In this class we have English daisies pansies, campanula medium and dianthus.

When using a catalogue for the first time, note how it is arranged. In most cases the different classes are in separate parts of the book. In every case the seedsmen have marked the plants listed in some way. So before reading the lists or the descriptive notes try and understand the general arrangement of the catalogue. Last year I know that many of the mistakes that came to my attention were due to a lack of understanding on the part of the purchaser. This especially refers to gardeners having to order plants and seeds by mail.

(Copyright, 1931.)

IT'S NEARLY TIME

To spray your rose bushes, as a preventive of mildew and black spot. Doing this before the leaves appear gives them just that much better start, and then you can do it again at intervals later. And won't you be glad you did when the roses come?

If you would like to have the leaflet giving directions for making this spray, write, inclosing a self-addressed, stamped envelope, to

JANE LESLIE KIFT,
Care of The Washington Post.

Helping the Homemaker

By LOUISE BENNETT WEAVER.

Cherry Pudding.
Breakfast.
Grapefruit
Soft Cooked Eggs
Date Muffins Coffee

Luncheon.
Minced Salmon Sandwiches, toasted
Sugar Cookies Sliced Oranges
Tea

Dinner.
Rice and Tomatoes with
Hard Cooked Eggs
Buttered Green Beans
Bread Butter
Head Lettuce and French Dressing
Cherry Pudding Coffee

Date Muffins (9).

2 cups flour
4 tablespoons baking powder
¼ teaspoon salt
4 tablespoons sugar
1 egg
1 cup milk
3 tablespoons butter, melted
½ cup chopped dates.

Mix flour, baking powder, salt and sugar. Add egg, milk and butter. Beat three minutes. Fold in dates. Half fill greased muffin pans and bake 15 minutes in moderately slow oven. Serve hot with butter.

Minced Salmon Filling.

2 tablespoons chopped sweet pickles
3 tablespoons chopped celery
4 tablespoons salad dressing
½ cup salmon.

Mix ingredients and spread upon thinly cut buttered bread slices. Cover with other buttered slices and toast until well browned.

Cherry Pudding.

4 tablespoons fat
1 cup sugar
2 eggs
½ cup cherry juice
1 cup cherries
2 cups flour
3 teaspoons baking powder
1 teaspoon vanilla
¼ teaspoon nutmeg
½ teaspoon salt.

Cream fat and sugar. Add eggs, juice, flour, baking powder, vanilla, nutmeg and salt. Beat two minutes. Add 2-3 the cherries. Pour into shallow pan fitted with waxed paper. Sprinkle rest of cherries over top of batter. Bake 30 minutes in moderately slow oven. Cut in squares and serve plain or with lemon sauce or whipped cream.

Never wash berries or cherries before storing them in the ice box, as they are liable to mold if moisture is present. As soon as the foods come from the store, remove them from the boxes, spread out on a shallow pan and store in a cold place.

IN THE PLAYHOUSE

By JOHN J. DALY

SUNDAY night all the lights in front of the Belasco Theater will shed their glorious glow across Lafayette Square, welcoming the good folks to come and see "Street Scene," Elmer Rice's 1928-29 Pulitzer Prize winner. As an encouragement to struggling playwrights it might be cited that the original script of this play passed through the play-reading hands of the New York Theater Guild, Winthrop Ames, David Belasco and the three Harrisses—Henry, Jed and Sam—before it finally was accepted by William A. Brady, that seasoned old showman who began his theater career here in Washington.

• • • •

Just to keep the play reviewers busy, the National Theater on Monday night will turn the footlights on the Theater Guild's stellar attraction of the season, "Elizabeth the Queen," with Lynn Fontanne in the title role. Maxwell Anderson stands sponsor for this script, and if the name Maxwell Anderson is not recalled singularly, it may be doubly when coupled with that of Lawrence Stallings. Together these two newspapermen wrote "What Price Glory?" Afterward Mr. Anderson went out on his own and produced "Saturday's Children"—a hit of hits. Now he comes forth with the play that stands at the head of the class this year.

• • • •

Washington and New York critics at last agree. The pronunciamentoes on Mr. Al Jolson and Morris Gest's "Wunder Bar" are about the same in both towns—which shows, in a roundabout way, what fast transportation does between the two metropolitan centers. Speculators, who sometimes control the destiny of a production, have purchased seats for "Wunder Bar" up to and including the week of July 6—almost insuring the run from St. Patrick's Day to Independence Day, thus pleasing their nationalities—the Irish, the Germans and the Yankees. In a word, translating "Wunderbar"—Marvelous!

• • • •

Since Watshington bestirred itself so over the premiere of "Wunder Bar" at the Belasco last week, Mr. James Algonquin Lake, the Ninth street impresario is thinking seriously of staging a great cabaret scene in the Gayety when he uncorks his next attraction, "Cabaret Girls." Ann Carlo will be the guest star. This announcement alone will draw all the best minds to the entertainment. If the first three rows of the orchestra are taken out and cabaret tables placed, as they were in the Belsco, Mr. Lake figures he can sell seats for quite a sum of money, and may be couvert charges.

• • • •

Now that the song venders have been driven from the streets of Washington, Mr. Gene Buck, the popular producer, may rest easily in his home at Great Neck. 'Twas Mr. Buck who won, almost single-handed, the great battle for the rights of authors and composers—and some day these artists will band together and have erected on the Mall a marvelous monument to their savior, their royalty saver.

• • • •

It should be stated here that the first night confusion which existed in the Belasco upon the opening, Monday night, of Pinero's play, "Dr. Harmer," has all been done away with, and now those who go to see the magnificent Mr. Philip Merivale may come away from the play without doubting how it ends.

• • • •

Just to prove that the circus will never die, they are playing to packed houses down at the Auditorium this week, where the Shrine Circus holds forth. Not only that, two extra Sunday shows will be staged, to meet a popular demand. The boys behind the desks of Washington hotels—the Greeters—will sponsor the extra performances.

• • • •

On Sunday Mr. S. E. Cochran, manager of the National Theater Players, plans to startle Washington theater-goers out of their lethargy by announcing the name of his leading man—and then watch the flutter of hearts among fair femininity.

BURTON HOLMES

The dictatorship of Mussolini found an eloquent champion yesterday afternoon in Burton Holmes, who inaugurated at the National Theater his thirty-eighth year of travelogue with one on "Rejuvenated Rome," graphically picturing the improvements wrought in the Eternal City under the Fascist regime.

Declaring that he admired Il Duce "for the enemies he has made," Mr. Holmes told of the changing of Roman slums into model and modern apartments for the poor, portrayed the architectural and civic betterments made during the past five years and illustrated how even the traffic regulations had been changed from former chaos into the most perfect system in Europe.

The City of Eternal Change would now be a more apt appellation for Rome as Mr. Holmes described it, for even the Vatican City is undergoing rejuvenation. Commencing his lecture with still and motion pictures of the building activities within the walls of the Vatican City, Mr. Holmes conducted his audience through the various Papal churches, St. Peter's, Santa Maria Maggiore, and St. Paul's, outside the walls, and then journeyed to the Papal Villa at Casel Gandolfo, in the Alban Hills, which he predicted would be occupied by a Pope this summer for the first time since 1870.

Turning to the modern construction of the secular city, visits were made to a modern garage of gigantic proportions in which the ascending and descending ramps were copied from a structure erected 1,500 years before the automobile, to the Citta Popolare, where the housing problem is solved by $8-a-month apartments, and to more expensive community dwellings where even maternity wards are provided for guests.

The recent excavations of old Roman forums and relics and the destruction of whole blocks to reveal in better perspective the architectural glories of the city were also shown. The lecture appropriately closed with views of the Coloseeum in moonlight.

RANDOLPH C. SHAW.

Wives of Tomorrow

FRANCES M'DONALD

She Must Be Strong.

TIME was when man loved to feel that he was the mighty oak to which the tender vine known as woman could cling and cling and cling. It must have been a great age. All a woman had to do was learn to cling, and she was made. Today. Well, if you do not believe today is different, Angela is here to convince you. Try to picture any one trying to cling with any sense of security to the wobbling willow or whatever he is, described by Angela.

Dear Frances McDonald: I know I should have no further use for him, but all I feel is mortification instead of disgust—which I know you will instantly feel for us both. We are one of those couples who have drifted along for years. No understanding and no other interests. Every night he was on deck by eight. This for five years. He was in every family conference, picked the new furnace, mowed the lawn. We were like married only no word of marriage ever crossed his lips. I will say that for him. My father says that is not something to say for him, but against him. Father is wild. Here is what happened.

My cousin got married at Christmas. I was maid of honor and he was best man. At the dance afterward my uncle said he supposed we would be next. And my sweetheart replied that he was never going to marry—but if he were the marrying kind I would be his choice—this with a low bow. I felt crushed. My dad spoke up and said, "We have other plans for Angela." It saved my life. But I went home a wreck. Mother was incensed and insisted that father have a straight talk with him. I begged them to let it drop. Next night I begged them to go out and let me dismiss him myself. They did. He appeared as if nothing had happened. In fact, he looked more carefree than ever. I told him that I thought it time our affair ended, and he said "What do you mean—affair?" This was humiliating for he had always kissed and caressed me—although he never had really said that he loved me. I wanted to die. But what could I say?

Then he went on to say that if he ever married the girl would have to be the "rugged" type and that I was the delicate type. As I have taught for four years and never missed a day I asked him what he meant. He said his mother had been one of those frail, complaining women and his wife would not be. We broke. Now he is writing to me at the school, asking me to "be friends at least," &c. I know that he misses our association and would like to resume it, I would, too. How can I conquer the weakness that urges a meeting? ANGELA.

Well, ordinary pride ought to be a big help to Angela in making her decision, but a close-up of this handy man around the home would be even better. The trouble is that girls like Angela never see a man like this in the light other people see him. To any normally exacting woman, a man who hangs around without accounting for himself in the usual manner, takes kisses that belong to some better man and mows the lawn instead of proposing marriage, is just a mendicant of the meanest cut and should be fed on the back porch. But the Angelas welcome them, offer them warmth and are insulted in return. Angela should find a new school, see new places, and find a man who will declare himself first and help himself to kisses after that. Have the oaks of the old days turned to raspberry bushes?

What Today Means to You

By MARY BLAKE

"PISCES."

IF March 20 is your birthday, the best hours for you on this date are from 10:30 a. m. to 12:45 p. m., from 2:30 p. m. to 4:45 p. m. The danger hours are from 1 p. m. to 2:15 p. m., from 5:15 p. m. to 6:10 p. m. and from 9 p. m. to 10:15 p. m.

March 20 holds out, according to astrological indications, great hope, especially insofar as human relationships are concerned. Old sores will be healed and a new plane of understanding established. Keeping to the beaten track in business is counseled.

Notwithstanding the fidgitiness of the child born on this March 20, it will be methodical in its habits and possess, in no small degree, the acquisitive faculty. In mature years, it will "eat up" responsibilities, never seek help from outsiders, and will be devoted to its family.

If you were born on March 20th, you are generous and sparing of the feelings of others, always ready to concede what others, in reason demand. Your convictions are strong, but you are prepared at all times to admit that those who oppose your views may be just as sincere as you are. In an argument, you are forcible, but never dogmatic.

You are friendly and well-liked, always choose your words carefully, and endeavor to avoid giving offense, and try to please. You have, however, plenty of backbone, and your actions show that outside opinions have, in no way, influenced yours. You have exceptional intuitive faculties, and acting on your "hunches" is always your trump card.

It would be a mistake for you to be associated with partners in business. In order to attain success, you must go it on your own. You neither have the patience nor the time to explain to others what you intend to do, and who you are going to do it. The signs denote that you will, once you get into your stride, travel extensively, and in your case, this will prove of great educational advantage. You will not find much pleasure in a home, but will never be happy without a companionable mate.

Successful people born March 20:

David H. Greer, Episcopal clergyman.

Mrs. Bellamy Storer, originator of Rockwood pottery

Henry Herbert Wills, director Imperial Tobacco Co. (England).

Bernard H. Riddler, publisher.

Charles William Eliot, educator.

Lucy M. W. Mitchell, archaeologist.

(Copyright, 1931.)

Woman's Party to Hold Spring Meeting Sunday

The first spring meeting of the District branch of the National Woman's party will be held at 4 o'clock Sunday afternoon in the form of a tea at Alva Belmont House, 144 B street northeast.

A general review of what has been accomplished with regard to equal rights during the winter will be given by Mrs. Harvey W. Wiley, national chairman, and Miss Muna Lee, director of national activities. Mrs. Paul M. Linebarger, District chairman of the woman's party, will be hostess.

Glacier Park Lecture Tonight.

Edmund H. Whitlock will give a lecture on the Glacier National Park in the auditorium of the Department of the Interior tonight, to which the public is invited. The lecture will have to do with the Alaska tour for Government officials and employes which the Alaska Railroad puts on each year at a reduced rate.

The Queen of Furs
Ermine

now becomes the "queen" of fashion for Spring coats. Women find its soft elegance particularly flattering in the natural white, contrasting smartly with a black coat.

Sketched: a Vionnet copy with semi-scarf collar. Women's sizes. $79.50.

Jelleff's Fashion Coat Shop —Third Floor.

The New Jelleff's

Kann's
Penn. Ave.—Eighth and D Sts.

Last 2 Days!

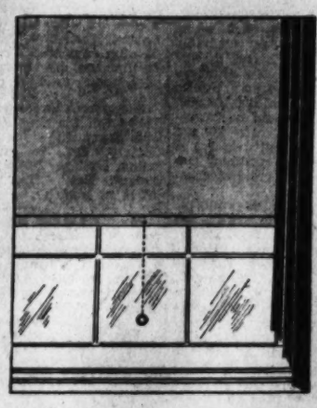

Special Demonstration and Sale of
DU PONT TONTINE
Washable Window Shades
Size 3x6 ft. Special During This Sale

$1.54

—An expert from the Dupont Company is here to demonstrate how easily one of the Tontine shades can be cleaned. A shade, soiled as if it had been used for months, will be cleaned right before your eyes. Tontine shades are washable. They will wear for years. Sun will not shine through. Rain will not hurt them.

During This Demonstration These Shades Will Be Cut to Fit Your Windows . . . Free of Charge.

—Estimates Given on Shades for Your Entire Home, Office, Etc.—Measure Carefully, Cut-to-Measure Shades Cannot Be Exchanged.

Kann's—Third Floor.

The Bride Starts Out on Life's Adventure

SHE should have good health to begin with and make every possible effort to retain it.

A tired, nervous or listless woman cannot hope to radiate happiness in the home.

TO build up a woman's nervous system and as a tonic to renew her womanly strength, nothing is more effective than Dr. Pierce's Favorite Prescription, sold by druggists, in both fluid and tablet form. It is endorsed by women of distinction. One who has used it remarked: "A few months ago I was awfully nervous and weak. I had read about Dr. Pierce's Favorite Prescription, and after taking two bottles I noticed a decided change in my condition. Before using the medicine my nerves kept me awake nights, I couldn't eat, and my housework was an awful burden. I want to say to anyone who is in a similar condition that Dr. Pierce's Favorite Prescription is the only medicine that suited my case."—Mrs. M. L. Turpin, West Graham, Va.

If you need medical advice fill out the symptom blank which you will find in the Favorite Prescription carton and mail it to Dr. Pierce's Clinic, Buffalo, N. Y. No charge for this service. Ask your druggist for

Dr. Pierce's
Favorite Prescription

Read the Post's New Classified Ads

$4,815,316 IN GAS DEVICES SOLD HERE

New York Economist Speaks at Luncheon Meeting of Bond Club.

By THOMAS M. CAHILL.

Operating properties of Central Public Service System of Central Public Service Corporation of Chicago, which has entered a managing contract with the Washington Gas Light Co., sold merchandise and appliances worth $4,815,316 during 1930, E. L. Callahan, general commercial manager, announced yesterday. This figure, which represents net sales after all returns and allowances, is a gain of 9.3 per cent, or $413,848 over merchandise sales in 1929.

"The importance of merchandise and appliance sales," Mr. Callahan said, "is demonstrated by the fact that more than 60 per cent of all sales represent new installations, creating additional demands for gas and electricity in territory now being served. Since the relative importance in this load building activity of heating other appliances creating large service demands is the greatest, our principal activities in 1931 will be directed toward the merchandising of heavy load-building appliances."

Bond Club Meets.

Addressing members of the Bond Club of Washington at a luncheon meeting at the Carlton Hotel yesterday, Paul Clay, New York economist, expressed bullish opinion on the bond outlook, advancing the amount of money on hand, falling money rates, large amounts of capital awaiting reinvestment and past performance records as some reasons for his expectation of advances.

Referring to what he called "bonus buncombe," he asserted that while the indicated amount of probable borrowing against certificates is approximately $700,000,000, the monthly expenditures of the American public average more than $7,000,000,000, hence the borrowing should be equivalent to an addition of only 10 per cent to American expenditures for a month. This can not embarrass the Government or hurt the bond market, he contended.

Winners in the preliminary public-speaking contest for members of the public-speaking class, Washington Chapter, American Institute of Banking, are Aubrey O. Dooley, Federal-American National Bank & Trust Co.; H. F. Kimball, Alfred W. Sherman and Miss Mildred C. Woodcock, American Security & Trust Co.

They will speak in finals March 25, the winner of which will receive the silver trophy donated by Vice President Wilmer J. Waller, Federal-American National Bank & Trust Co. Judges of the preliminary contest were Vice President Edward J. McQuade, Liberty National Bank; Raymond B. Dickey, dean of the local chapter's faculty, and Dr. George L. Fasnham, instructor of its class in public speaking.

Security Club Play.

Directors of Mount Vernon Savings Bank have declared the regular quarterly dividend of 1½ per cent, payable March 31 to stockholders of record March 25.

Directors of Security Savings & Commercial Bank have declared the regular quarterly dividend of 4 per cent payable March 31, to stockholders of record March 25.

Members of the cast of "An Accusing Finger," this year's production of the Security Club, social organization of employes of American Security & Trust Co., to be presented at Wardman Park Theater, March 25, are the following: Ella Lee Sowers, Ellen C. Crawford, Marguerite Detterer, Ruth P. Lucas, M. G. Breithaupt, Ruth H. Gochenour, Paul L. Vanderbilt, Robert M. Offutt, L. R. M. Biglow, Frances H. Carrick, Donald W. Mowbray, Drayton C. Mayers. J. J. Hoffman is directing.

Berlin Accepts Credit Plan of $19,000,000

Berlin, March 19 (A.P.).—An immediate credit of 75,000,000 reichsmarks (about $19,000,000) has been accepted by the city of Berlin from an international banking syndicate which includes the American firms of Harris, Forbes & Co., Otis & Co., J. Henry Schroeder Banking Corporation and the Chase National Bank. The Prussian State Bank and Reichs-Kredit-Gesellschaft A. G., head the syndicate.

The loan was made in connection with a plan of reorganization of the municipal electric works of Berlin.

BALTIMORE LIVE STOCK.

Baltimore (Union Stock Yard, Claremont), March 19.—CATTLE—Receipts, 50 head; market, steady. Steers, good to choice, 8.50@9.00; medium to good, 7.50@8.50; fair to medium, 7.00@7.50; plain to fair, 6.00@7.00; common to plain, 5.00@6.00; bulls, medium to good, 5.00@5.50; fair to medium, 4.50@5.00; plain to fair, 4.00@4.50; common to plain, 3.50@4.00; cows, medium to good, 4.50@5.25; fair to medium, 4.00@4.50; plain to fair, 3.00@4.00; common to plain, 2.00@3.00; heifers, medium to good, 7.00@7.50; fair to medium, 6.00@7.00; plain to fair, 5.50@6.00; common to plain, 4.50@5.25; fresh cows and springers, 30.00@70.00.

SHEEP AND LAMBS—Receipts, 300 market, steady. Sheep, 1.50@4.00; lambs, 4.50@10.00.

HOGS—Receipts, 400 head; market, steady. Lights, 8.85@9.10; heavies, 7.50@8.60; medium, 8.85@9.10; roughs, 5.25@5.75; light pigs, 8.25@8.60; pigs, 8.50@8.95; Ohio hogs, 10@15 cents higher than quotations.

CALVES—Receipts, 50 head; market, lower. Calves, 5.00@9.50.

FOREIGN EXCHANGE.

New York, March 19 (A.P.).—Foreign exchanges firm; Great Britain in dollars, others in cents.

Great Britain—Demand, 4.85⅛; cables, 4.85⅛; 60-day bills, 4.83¼.
France—Demand, 3.91⅛; cables, 3.91⅛.
Italy—Demand, 5.23½; cables, 5.23⅝.
Belgium—Demand, 13.92¾.
Germany—Demand, 23.81½.
Holland—Demand, 40.08½.
Norway—Demand, 26.74¾.
Sweden—Demand, 26.77.
Denmark—Demand, 26.74¼.
Switzerland—Demand, 19.24.
Spain—Demand, 10.51.
Portugal—Demand, 4.50.
Greece—Demand, 1.29⅞.
Poland—Demand, 11.20.
Czechoslovakia—Demand, 2.96¼.
Jugoslavia—Demand, 1.75⅛.
Austria—Demand, 14.05.
Roumania—Demand, 0.59½.
Argentine—Demand, 34.87½.
Brazil—Demand, 8.10.
Tokyo—Demand, 49.35.
Shanghai—Demand, 32.25.
Montreal—Demand, 99.96⅞.
Mexico City—Demand (gold peso), 47.30.

CHICAGO STOCKS.

(Furnished by W. B. Hibbs & Co.)

	Bid.	Asked.
Yellow Taxi	23	24
Thompson	32	33
Wahl	2	2½
Butler Bros.	6¼	6½
National Leather	⅞	1
Swift & Co.	29¼	29½
Swift International	38¾	39⅛
Libby, McNeil & Libby	12	12¼
Midwest Utilities	24¼	24½
City Con. com.	4	4½
City Con. pfd.	4½	5⅞
Edison	246½	247½
Public Service, $100 par	246	255
Public Service, no par	247½	248½
Quaker com.	156¼	159
Quaker pfd.	116	120
Hendrie	23½	23¾
Borg Warner	29¼	29½
Illinois Brick	15	16
U. S. Gypsum	48	48½
Great Lakes Dock & Dredge	284½	285¼
Balaban & Katz	81½	86
Cons. com.	3¾	4
Cons. pfd.	30	38
Electric Household	25½	26
McCord	15	

NEW YORK MONEY MARKET.

New York, March 19 (A.P.).—Call money steady, 1½ per cent; time loans easy; 60 days, 1½@1¾; 90 days, 1¾@2; four months, 2@2¼; five to six months, 2¼@2½. Prime commercial paper, 2½@2¾. Bankers acceptances unchanged. Bar silver—29¾.

Wall Street Briefs

New York, March 19 (A.P.).—Transfer of the Erie Railroad's executive offices from New York to Cleveland, where headquarters of the other Van Sweringen lines are situated, is contemplated.

Detroit Aircraft Corporation reports sharp increases in gross sales. Karl S. Betts, general sales manager, said gross monthly sales for 1931 have exceeded by 30 per cent the record of last year. For the first two weeks of this month the company reported gross sales were $60,300 and added that indications point to the speeding up of deliveries of aircraft equipment during the spring and summer months.

Available statistics indicate that first quarter shipments of farm equipment will be 20 to 25 per cent under the large first quarter of last year. Trade circles, however, expressed the relief that completion of shipments on Soviet orders toward the end of the month will disclose that production, exclusive of Soviet orders, thus far in 1931, stands about 60 per cent of that of the like period of 1930.

Belief that consumers have resumed furniture buying on a normal scale was expressed by buyers in the New York market this week. Weekly sales since the beginning of the month have increased steadily, passing the averages for the corresponding period of 1930, and in a few instances exceeding the dollar volume of the similar period of 1929.

Polished plate glass production in the United States showed an increase over the previous month. The total for February was 8,881,520 square feet, compared with 7,320,675 square feet in January. The February total, however, fell below 9,804,464 feet produced in February of 1930.

Bar silver lost some of its strength in New York today, after holding steady in the face of a decline in London yesterday. The metal sagged ⅝ of a cent to 29¾ cents an ounce. In London the metal dropped 9-16 of a penny to 13⅜ pence.

A contract has been awarded by the Texas Co. for construction of a pipe line from the Joiner field, Rush County, Tex., to intersect with its trunk line at Douglas, near Nacogdoches, Tex. The line will be 60 miles in length.

The New York Stock Exchange has received notice from Tri-Continental Corporation of a proposed increase in authorized common stock to 14,000,000 shares from 6,000,000 shares, and in preferred stock to 1,000,000 shares from 433,650.

The gold statement of the Federal Reserve Bank of New York for the week ended March 18 shows imports of $2,314,000 from Argentina, $499,000 from Mexico and $204,000 chiefly from other Latin-American countries. Gold earmarked for foreign account decreased $3,000,000.

Chile to Continue Tax On Exported Nitrate

New York, March 19 (A.P.).—Under the agreement of the Chilean government with interests forming the National Nitrate Co. of Chile, it was learned in Wall street today that the government will continue to levy the export tax against producers who do not participate in the gigantic combine.

For the past 50 years the Chilean government has levied an export tax of $12.36 per ton on all nitrate exported. In exchange for an interest in the profits of the new combine the government will waive the tax, but will impose a charge of $7.30 a ton on all nitrate to be paid by the exporter, to meet the service on bonds that are to be issued by the combine. The levy will be applicable solely to the payment of interest and sinking fund charges.

Resignation of Sargent Accepted by Exchange

New York, March 19 (A.P.).—The resignation of Charles S. Sargent as a member of the governing committee of the New York Stock Exchange has been accepted by the committee.

Mr. Sargent, who has been a member of the exchange since November, 1920, and a governor since 1924, posted his seat for transfer last Monday and retired from the firm of Kidder, Peabody & Co. As a governor of the exchange he served on many of its important committees, including the committee on admissions and the committee on stock list.

RADIO, PHONOGRAPH MERGER IS NEARER

Consolidation of American and British Companies' Details Released.

New York, March 19 (A.P.).—The long-pending merger of two leading British phonograph and radio companies—Gramophone Co., Ltd., which is controlled by the Radio Corporation of America, and Columbia Graphophone Co., Ltd., which has an American subsidiary, was nearer fruition today.

Announcement was made that the directors of the two concerns had agreed in principal to an amalgamation in a new company through an exchange of stock. The proposal is subject to the acceptance of holders of both ordinary and preference shares of the two companies. The two British companies cover a large part of the world with their products. The Radio Corporation, through its subsidiary, RCA-Victor, controls 51 per cent of the capital stock of the Gramaphone Co., and under the terms of the merger, would obtain an interest amounting to about 27 per cent in the new holding company.

British May Dominate.

Whether this would constitute working control of the company could not be ascertained in Wall street today. There was no comment available at the Radio Corporation and it was suggested in one quarter that British interests dominating the Columbia Graphophone Co., would control a larger proportion of the capital stock of the new concern.

The ordinary shares, as common stock is called in England, would be exchanged on a share for share basis in the new company. Holders of Gramophone 6 per cent preference shares would receive one 5 per cent preference share for each share held, and preference shares of Columbia Graphophone would be exchanged on a basis of six 6 per cent preference shares in the new company for every five 7 per cent preference shares of the old.

The announcement, signed by Alfred Clark, chairman of Gramophone, and Louis Sterling, managing director of Columbia, cabled to J. P. Morgan & Co., and given out by that firm, said that prior to the merger each company "intends to pay a dividend of 3 shillings per share, less tax on its ordinary shares." Columbia also plans to distribute among its shareholders by way of bonds and in the form of voting trust certificates its holding in its American subsidiary, Columbia Phonograph Co., Inc., of America.

Formed During War.

The Columbia Graphophone Co., Ltd., was formed during the war to acquire the Europeon business of the Columbia Graphophone Co. selling subsidiary of the American enterprise, then known as the American Graphophone Co., and reorganized in 1927 as the Columbia Graphophone Manufacturing Co. The British company acquired control of the former parent company when Columbia Graphophone Manufacturing Co. was reorganized in 1924 as the Columbia Phonograph Co., Inc.

The British company depends for its main source of revenue on phonograph records, but during the past six months has extended its operations in the radio field. It has a wide distribution system in Europe and the Orient and from that standpoint should prove extremely advantageous to the Radio Corporation if it has working control of the new company. It would enable R. C. A. greatly to expand its distribution throughout the world.

According to latest statements available the two companies would have assets of approximately $55,000,000 for the year ended June 30, 1930. Gramophone Co. had net income of approximately $4,200,000 and Columbia Graphophone reported more than $28,000,000 for the same period.

NEW YORK PRODUCE.

New York, March 19 (A.P.).—BUTTER—Receipts, 14,582; steady.

CHEESE—Receipts, 105,403; steady.

EGGS—Receipts, 37,542; unsettled; mixed colors, regular packed, closely selected heavy not quoted; extras, 21½@22¼; extra firsts, 21@21½; firsts, 20@20½; seconds, 19@19½; medium firsts, 19@19¼; storage packed, closely selected heavy, 22¾@23; extra firsts, 22@22½; firsts, 21¼@21¾; medium firsts, 19½@19¾; nearby hennery brown, regular packed, extra, 23; extra firsts, 21½@22½. Other grades unchanged.

POULTRY — Live, steady; dressed, steady.

SUGAR—Low spots, duty paid, 3.32; refined, 4.40 for fine granulated.

COFFEE—Spot, Rio 7s, 5⅝@5⅞; Santo 4s, 8½@9.

Waterlogged Ship Is Found by Cutter

Schooner Emerett Deserted by Crew Off Georgia Given Tow to Port.

Norfolk, Va., March 19 (A.P.).—Picked up by the Coast Guard cutter Modoc, 700 miles south-southeast of Cape Henry, the waterlogged schooner Emerett was Norfolk bound today in tow of the Modoc.

A radio to Norfolk division headquarters told of the finding of the Emerett, long adrift, in the ocean paths of ships bound for Europe from gulf ports and to Atlantic ports from South America and West Indies ports.

The Emerett sailed from Jacksonville February 10 bound for Porto Rico with a cargo of lumber. February 27 she was reported abandoned and waterlogged about 405 miles off the Georgia coast.

FILM TIME TABLES

Feature pictures are presented on the following schedules at the theaters named:

Rialto—"Stolen Heaven," at 11:45 a. m., 1:45, 3:45, 5:45, 7:45 and 9:45 p. m.

K-K-O Keith's — "Behind Office Doors," at 11:23 a. m., 1:28, 3:21, 5:33, 7:36 and 9:38 p. m.

Earle—"The Hot Heiress," at 11:50 a. m., 2:15, 4:40, 7:45 and 10:10 p. m. Stage shows at 1:15, 3:40, 6:45, and 9:05 p. m.

Palace—"Scandal Sheet," at 11:50 a. m., 2:10, 4:36, 7:29 and 9:55 p. m. Stage shows at 1:14, 3:40, 6:33 and 8:59 p. m.

Fox—"Charlie Chan Carries On," at 11:59 a. m., 2:25, 4:43, 7:38 and 9:56 p. m. Stage shows at 1:50, 4:08, 7:03 and 9:21 p. m.

Columbia—"Reaching for the Moon," at 11 a. m., 1, 3:10, 5:15, 7:20 and 9:30 p. m.

Metropolitan—"My Past," at 11:53 a. m., 1:51, 3:49, 5:47, 7:45, and 9:43 p. m.

Tivoli—"Dracula," at 2:30, 4:15, 6:05, 7:50 and 9:40 p. m.

Ambassador—"The Devil to Pay," at 6:15, 8 and 9:50 p. m.

National — "Trader Horn," at 2:30, and 8:30 p. m.

FAR EAST RESTAURANT
519 13th St. N.W.
Next Door to Earle
BEST CHINESE FOODS

L. L. PERKINS
I WILL BOND YOU.
United States Fidelity & Guaranty Co.
Phone National 0912. Southern Bldg.

INSURANCE STATEMENTS

STATEMENT OF THE CONDITION OF THE

Fidelity and Guaranty Fire Corporation, of Baltimore, Md.,

On the 31st day of December, 1930, as required under section 647 of the code of law for the District of Columbia.

INCOME.

Net premiums	$2,817,332.86
Total interest and rents	233,864.12
Other income	40,236.31
Total income	$3,086,523.29

DISBURSEMENTS.

Net amount paid policyholders for losses	$985,383.63
All other disbursements	1,863,368.97
Total disbursements	$2,848,752.60

ASSETS.

Real estate	$218,630.00
Bonds and stocks	4,064,545.32
Cash in company's office	539.62
Deposits in banks	247,218.75
Agents' balances	604,584.78
Interest and rents due or accrued	32,279.32
All other assets	2,870.40
Gross assets	$5,170,468.19
Deduct assets not admitted	410,518.13
Total admitted assets	$4,759,940.06

LIABILITIES.

Net unpaid claims	$346,546.00
Total unearned premiums	1,976,455.07
Other liabilities	129,320.03
Capital paid up	$1,000,000.00
Surplus over all liabilities	1,407,418.96
Total	$4,759,940.06

NET PREMIUMS WRITTEN DURING THE YEAR.

	Total	District of Columbia
Fire	$1,330,972.15	$7,745.10
Motor vehicles	1,289,768.18	5,090.97
Earthquake	3,214.00	
Inland navigation and transportation	75,348.61	1,336.79
Tornado, windstorm and cyclone	98,543.86	15.06
Hail	3,858.78	
Sprinkler leakage	2,892.58	.06
Riot, civil commotion and explosion	8,420.59	
All other	1,314.02	
	$2,812,332.86	$14,187.96

F. A. GANTERT, Vice President and General Manager.

J. T. ROBERTSON, Secretary.

Subscribed and sworn to before me this 16th day of February, 1931.
(Seal.) H. FRANK FISCHER, Notary Public.

A. H. BAKER & CO.
710 14th St. NW.
Washington, D. C.

STATEMENT OF THE CONDITION OF THE

United States Casualty Company, of 80 Maiden Lane, New York City, N. Y.,

On the 31st day of December, 1930, as required under section 647 of the code of law for the District of Columbia.

INCOME.

Net premiums	$9,310,015.38
Total interest and rents	558,705.28
Other income	82,471.25
Total income	$9,951,191.91

DISBURSEMENTS.

Net amount paid policyholders for losses	$5,981,317.70
All other disbursements	5,203,240.88
Total disbursements	$11,184,558.58

ASSETS.

Mortgage loans on real estate	$1,148,500.00
Collateral loans	10,000.00
Bonds and stocks	8,747,790.01
Cash in company's office	69,582.06
Deposits in banks	340,587.18
Premiums in course of collection	1,714,520.01
All other assets	277,485.61
Gross assets	$12,308,464.87
Deduct assets not admitted	678,162.06
Total admitted assets	$11,629,302.81

LIABILITIES.

Total unpaid claims	$4,592,940.00
Total unearned premiums	3,353,830.00
Other liabilities	677,117.70
Capital paid up	$1,500,000.00
Surplus over all liabilities	1,505,415.11
Total	$11,629,302.81

NET PREMIUMS WRITTEN DURING THE YEAR.

	Total	District of Columbia
Accident	$614,487.86	$2,951.53
Health	235,465.13	1,302.38
Auto liability	3,471,607.67	5,181.58
Liability other than auto	918,148.19	1,407.12
Workmen's compensation	1,942,477.20	4,592.91
Fidelity	79,100.62	
Surety	232,158.16	1,628.11
Plate glass	285,113.64	777.61
Burglary and theft	304,477.92	509.62
Auto property damage	1,069,817.61	1,414.44
Auto collision	132,313.39	34.84
Property damage and collision other than auto	30,847.99	58.99
Totals	$9,310,015.38	$17,303.83

J. J. MEADOR, Vice President and General Manager.

D. ST. C. MOORHEAD, Secretary.

Subscribed and sworn to before me this 5th day of February, 1931.
(Seal.) W. F. LETT, Notary Public.

Commissioner of Deeds for District of Columbia in New York.

C. C. ROGERS & SON
General Agents.
Insurance.
District National Bank Building,
Main 3000. Washington, D. C.

INSURANCE STATEMENTS

STATEMENT OF THE CONDITION OF THE

Great American Indemnity Co., of New York, N. Y.,

On the 31st day of December, 1930, as required under section 647 of the Code of Law for the District of Columbia.

INCOME.

Net premiums	$5,444,755.84
Total interest and rents	428,784.88
Other income	16,946.31
Total income	$5,890,487.03

DISBURSEMENTS.

Net amount paid policyholders for losses	$3,157,072.68
All other disbursements	3,209,848.91
Total disbursements	$6,368,921 59

ASSETS.

Bonds and stocks	$7,379,137.61
Cash in company's office	1,000.00
Deposits in banks	404,115.80
Premiums in course of collection	1,287,334.33
Interest and rents due or accrued	36,848.63
All other assets	199,755.62
Gross assets	$9,308,191.99
Deduct assets not admitted	780,206.51
Total admitted assets	$8,527,985.48

LIABILITIES.

Total unpaid claims	$3,377,113.00
Total unearned premiums	2,394,193.56
Other liabilities	455,000.00
Capital paid up	$1,500,000.00
Surplus over all liabilities	801,678.92
Total	$8,527,985.48

NET PREMIUMS WRITTEN DURING THE YEAR.

	Total	District of Columbia
Accident	$164,063.11	$591.00
Health	19,227.22	180.00
Auto liability	1,705,538.18	18,939.06
Liability other than auto	602,299.75	2,776.76
Workmen's compensation	1,293,127.12	12,042.79
Fidelity	232,499.19	561.40
Surety	439,438.90	6,548.96
Plate glass	111,217.52	1,137.64
Burglary and theft	199,856.63	1,876.11
Auto property damage	580,710.48	8,337.32
Auto collision	74,893.99	131.22
Property damage and collision other than auto	31,883.75	238.43
Totals	$5,444,755.84	$53,360.69

JESSE S. PHILLIPS, President.

G. F. MICHELBACHER, Secretary.

Subscribed and sworn to before me this 17th day of March, 1931.
E. P. GOELLER, Notary Public.
(Seal.)

Notary Public, Queens County No. 612, Reg. No. 8608. Cert. filed in N. Y. County No. 445, Reg. No. 1G315; Cert. filed in Bronx County No. 29, Reg. No. 3107A; Cert. filed in Kings County No. 47, Reg. No. 1197, also in Richmond County. Commission expires March 30, 1931.

STATEMENT OF THE CONDITION OF THE

Great American Insurance Co., of No. 1, Liberty Street, New York City,

On the 31st day of December, 1930, as required under Section 647 of the Code of Law for the District of Columbia.

INCOME.

Net premiums	$17,602,505.97
Total interest and rents	2,789,307.11
Other income	355,263.23
Total income	$20,747,076.31

DISBURSEMENTS.

Net amount paid policyholders for losses	$9,628,735.15
All other disbursements	12,952,482.05
Total disbursements	$22,581,217.20

ASSETS.

Bonds and stocks	$50,363,563.00
Cash in company's office	27,716.66
Deposits in banks	1,972,611.54
Agents' balances	3,372,713.47
Interest and rents due or accrued	299,336.15
All other assets	218,184.63
Gross assets	$56,252,125.45
Deduct assets not admitted	1,317,801.80
Total admitted assets	$55,934,323.65

LIABILITIES.

Net unpaid claims	$2,715,017.43
Total unearned premiums	19,170,246.62
Other liabilities	1,365,254.64
Capital paid up	$16,300,000.00
Surplus over all liabilities	16,383,804.96
Total	$55,934,323.65

NET PREMIUMS WRITTEN DURING THE YEAR.

	Total	District of Columbia
Fire	$14,176,994.53	$64,523.35
Ocean marine	547,766.06	116.08
Motor vehicles	781,285.69	8,792.70
Earthquake	29,917.23	
Inland navigation and transportation	494,922.83	5,088.42
Tornado, windstorm, and cyclone	962,639.80	2,569.97
Hail	531,153.84	
Sprinkler leakage	33,983.28	537.11
Riot, civil commotion, and explosion	38,976.57	44.10
Flood	4,866.34	
	$17,602,505.97	$81,671.73

G. E. KRECH, Vice President.

D. R. ACKERMAN, Secretary.

Subscribed and sworn to before me this 19th day of February, 1931.
J. HOMER REED, Notary Public.
(Seal.)

Notary Public, Bronx County, No. 21; certificate filed in New York County, No. 370.

SANDOZ, Inc.,
No. 2 Dupont Circle
REAL ESTATE AND INSURANCE
Phone—Dec. 4010

AMUSEMENTS. AMUSEMENTS.

Tomorrow YOU HEAR THE REAL CHANT OF THE JUNGLE!
KILL or be KILLED!
Every living thing in this untouched wilderness fights for its life... the tiger battles the water buffalo... in the rear the panther lurks... waiting to pounce upon the wounded victor
Man exterminates them all!
IN ALL YOUR THEATER-GOING YOU HAVE NEVER SEEN ANYTHING LIKE
BANGO
IT WILL THRILL YOU WITH ITS DRAMA... IT WILL ASTOUND YOU WITH ITS TRUTH!
Paramount's sensational smash made in the jungle of Sumatra by ERNEST SCHOEDSACK who produced "CHANG"
COME FOR THE MOST ADVENTUROUS EXPERIENCE of YOUR WHOLE LIFE WHERE MEN AND BEAST FIGHT for LIFE AND KILL to LIVE
RIALTO
Last times today Nancy CARROLL in "STOLEN HEAVEN"

METROPOLITAN
STARTS TOMORROW
AS BIG AS ALL CREATION
EDNA FERBER'S
CIMARRON
with RICHARD DIX
Last Times Today "MY PAST"
25c to 6 P.M.—Evenings 25c-40c—Children 15c

Opening Sunday Matinee
The Goddess of Beauty
ANN CORIO
GAYETY - BURLESK

TITANIC SEQUEL TO "BEAU GESTE"
STARTS TOMORROW
Norbert Brunnon's Spectacular
BEAU IDEAL
With
RALPH FORBES
LORETTA YOUNG
25c
On the Stage
THE ADORED OF A MILLION WOMEN
LITA GREY CHAPLIN
In Person
Juvenile Star of "Sunny Side Up"
FRANK RICHARDSON
The World Famous Comic
HAL SHERMAN
With Dorothy Ryan
THE LEE TWINS
With
8—Stepping Beauties—8
MAXINE DOYLE
STAGE SHOWS Tomorrow 12:45 — 3:30 6:30-9:00 P. M.
EARLE
LAST TIMES TODAY
"THE HOT HEIRESS"
— Stage —
Gus Edwards PROTEGES

LAST 3 DAYS
Metro-Goldwyn-Mayer Miracle Picture
TRADER HORN
NATIONAL
CHOICE MATINEE SEATS EVERY DAY—2:30
MATS. 50c to $1.00
EVES. 50c to $1.50

SHRINE CIRCUS
All This Week
Owing to Heavy Public Demand, Two Extra Sunday Shows Will Be Given
SUNDAY AFTERNOON—3 P. M.
All Seats, 50 Cents
SUNDAY EVENING—8 P. M.
All Seats Reserved
50c, $1.00 Boxes, $2.00
These Performances Will be Held Under Auspices of Hotel Greeters of Washington
Tickets at All Hotels

NATIONAL | Beg. Mon., Mar. 23
SEATS NOW SELLING
The Theatre Guild, Inc., Presents
ELIZABETH THE QUEEN
with
LYNN FONTANNE ALFRED LUNT

TODAY 4:30
CONSTITUTION HALL
RACHMANINOFF
GREAT PIANIST.
Seats on sale, Mrs. Greene's Bureau, Droop's, 1300 G st., Dist. 6493, and at box office, hall, after 3:30 p. m., Met. 2661.

WASHINGTON AUDITORIUM
4500 SEATS AT 50c
CHILDREN 25c
1500 RESERVED SEATS 50c EXTRA

DANDRUFF GOES —ITCHING ENDS
When Zemo touches the scalp
Douse cooling, healing, cleansing ZEMO on the scalp and rub vigorously. If you're like thousands of others the way dandruff vanishes and itching stops will be a surprise and delight. Use this remarkable, clean, family antiseptic liquid freely. It's the sensible way to get rid of Dandruff and Itching Scalp. Keep ZEMO handy. Safe and dependable for all forms of itching irritations of the skin and scalp. 35c, 60c and $1.00.

LOEW'S COLUMBIA
Starts TOMORROW
Mary Pickford
in
REGINALD DENNY
"KIKI"
UNITED ARTISTS PICTURE
Last times today
DOUGLAS FAIRBANKS
in REACHING THE MOON

AMUSEMENTS. AMUSEMENTS.

FOX
THE LAST WORD
25c TO 2 P.M. 35c TO 5:30
Over them hovered the shadow of MURDER!
A party of gay globe-trotters. Their happy hearts struck cold with fear. For one of them was a killer, deadly, cunning, relentless.
CHARLIE CHAN CARRIES ON
Earl Derr Biggers' story with
WARNER OLAND
JOHN GARRICK
MARGUERITE CHURCHILL
WARREN HYMER
MARJORIE WHITE
and on the Stage—
FANCHON & MARCO
Present The
UNITED STATES INDIAN BAND
Led by CHIEF SHUNATONA
THE BAND THAT PLAYED HERE AT THE LAST INAUGURAL BALL
Brengk's Golden Horse and Bella Donna
AND—
"Days of the Covered Wagon"
The Most Realistic Stage Effect Ever Produced
Introducing BOB HAMILTON At the Organ
FOX MOVIETONE NEWS
BRUSILOFF'S MUSIC MASTERS with BOBBY ROLLINS

R-K-O KEITH'S
DOORS OPEN 10:30 A.M.
ON OUR SCREEN TODAY
REVEALING DRAMA OF "MISUNDERSTOOD" MEN AND "UNDERSTANDING" SECRETARIES
Behind OFFICE DOORS
with MARY ASTOR ROBERT AMES
and brilliant supporting cast in whirlwind dramatic hit!
NEW WORLD OF ROMANCE OPENED UP IN DRAMA HUMAN AS HEARTACHE!

Quality + Quantity
DOORS OPEN SUNDAY 1:30
Starts SATURDAY!
Loew's PALACE
The strangest romance ever seen — in the most charming picture of the year!
LAWRENCE TIBBETT
in a Metro-Goldwyn-Mayer Picture
"The SOUTHERNER"
with ESTHER RALSTON-ROLAND YOUNG-CLIFF EDWARDS
On the STAGE
TED CLAIRE in "Rolling Along"
featuring JACK POWELL
AILEEN CLARK-WHITE FLASHES-MARTHA CLAIRE (TWO-A-DAY)-SKATING BEAR
24 TED CLAIRE BEAUTIES-24 PALACE CONCERT ORCHESTRA
A Loew Production direct from the Capitol Theatre, N.Y.

Tonight at 8:30 50c to $2
BELASCO
Mat. 2:30 Saturday 50c to $2
5th Prof. Players' Subscription Offering
PHILIP MERIVALE
in "Dr. Harmer" An Unusual Play
by SIR ARTHUR WING PINERO
Staged by Stanley Logan
Next Sunday, Mail Orders Now
Not in Years Such a Play
Seats NOW, 50c to $2.00
Mats. Thur. & Sat. 50c to $1.00
Wm. A. Brady Presents Elmer Rice's Great Pulitzer Prize Play
STREET SCENE
Vital—Fascinating—Humorous
600 Nights in New York

After Triumphant European Tour
TOMORROW—8:30
CONSTITUTION HALL
HAMPTON INSTITUTE
CHOIR
DR. R. NATHANIEL DETT, Director
Tickets $2.50, $2.00, $1.50, $1.00. T. Arthur Smith Bureau, 1330 G St., In Homer L. Kitt's.

Read The Post's New Classified Ads

The Truth About Vine-Glo and Fruit Industries, Ltd.

There has been a great deal of discussion about Fruit Industries, Ltd. and its product, Vine-Glo. The following statement should go a long way toward clearing up many misconceptions which exist in the public mind regarding both Fruit Industries, Ltd. and its product, Vine-Glo.

Fruit Industries, Ltd. is an organization of grape growers operating under the California Grape Control Plan. This group of growers represents the most substantial and longest established factors of the industry. Fruit Industries, Ltd. is engaged in the manufacture and sale of grape products.

Vine-Glo, the trade name for a product of Fruit Industries, Ltd., is the pure juice of various varieties of wine-grapes.

The sale of Vine-Glo is *not* a violation of any law. Section 29 of the National Prohibition Act permits its use in your home. Its sale is a sincere attempt to solve a serious agricultural problem, a problem which must be solved under the restricting conditions of existing laws.

Vine-Glo is not a ballyhoo for wine. It is not an attempt to promote the production or sale of alcoholic beverages. It is not an attempt to increase the consumption of alcohol in the home. It would be impossible for us materially to increase such consumption. If our entire inventory of grape juice were brought into homes and allowed to ferment into wine the total alcohol developed would be approximately only 560,000 gallons. This is only 22/100ths of 1% of the government's own estimate of alcohol consumed illegally at present, a total of 249,000,000 gallons. From this it is evident that our aim is not to capture or extend the present illegitimate alcohol market. Our plan is to take a product that has always been available on the farm and place it within the reach of the city dweller. Our aim is to provide an outlet for the annual surplus of wine-grapes in California.

Vine-Glo is offered in eight varieties: *Port, Virginia Dare, Tokay, Muscatel, Claret, Riesling, Burgundy,* and *Sauterne.* It carries an absolute guarantee of satisfaction or the purchase price will be refunded.

Its distribution is legal, orderly and at all times under the closest observation and strictest control.

Its production is under constant scientific supervision supported by extensive research and testing.

The product has been perfected to a high degree and is available the year round.

Vine-Glo, in eight varieties, is for sale in Washington, Baltimore, and nearby suburbs. Many deliveries have been made in these communities. Five gallon keg—$16.50. Ten gallon keg—$29.50. Twenty-five gallon keg—$65.

Orders for future deliveries may be placed through our representatives, or by phoning or writing to Fruit Industries, Ltd., 211 Transportation Building, Washington, D. C. Telephone, Metropolitan 1241.

Warning. When ordering Vine-Glo be sure you are dealing with a properly identified Fruit Industries, Ltd. agent. He will have a Fruit Industries, Ltd. order book and the receipt he gives you will bear the Fruit Industries, Ltd. signature. Also be sure the keg, when delivered to your home, bears the Vine-Glo label.

HOW IT BEGAN

By Russ Murphy and Ray Sensuley

Put Your Foot In It

IN MEDIAEVAL CITIES WHEN IT WAS THE PRACTICE TO DUMP REFUSE PROMISCUOUSLY INTO THE STREETS, A DANDY DRESSED FOR A PARTY HAD TO WALK CAREFULLY SO AS NOT TO PUT HIS FOOT INTO IT.

The Wise Old Owl

NEAR THE TEMPLE DEDICATED TO ATHENA, GREEK GODDESS OF WISDOM, WAS AN OLIVE GROVE THICKLY INFESTED WITH OWLS. GRADUALLY BOTH THE OLIVES AND THE OWLS BECAME ASSOCIATED WITH ATHENA, AND OWLS WERE GIVEN THE ATTRIBUTE OF WISDOM AND HAVE RETAINED IT EVER SINCE.

X or Brewers' Casks

THE X ON BREWERS' CASKS ORIGINALLY DENOTED THAT THEY CONTAINED BEER ABOVE ACERTAIN STRENGTH AND WERE TAXED 10 SHILLINGS DUTY. LATER, BREWERS ADDED XX AND XXX MERELY TO HUMBUG THE PUBLIC INTO THINKING IT WAS STILL BETTER QUALITY.

H. Tarry—Graham

©1931 by Metropolitan Newspaper Feature Service, Inc. Great Britain rights reserved.

TOMORROW—Mark Twain; the Anxious Seat; Plowing Over a Church Path.

If you have other ideas as to HOW IT BEGAN, write to Russ Murphy, care of The Washington Post. If you want to see how some other particular custom or saying began, let Russ Murphy know and his answer will be illustrated in this series.

HOW TO KEEP WELL

By DR. W. A. EVANS

To the limit of space questions pertaining to hygiene and prevention of disease will be answered in this column. Personal replies will be made to inquiries, under proper limitations when return stamped envelope is inclosed. Dr. Evans will not make diagnosis or prescribe for individual disease.

UNDERSTANDING YOUR CHILD.

MENTAL health ranks with bodily health in importance. There is every reason for thinking that preventive medicine applied to mental disorders will pull us out of the hole. That is just where society is in the matter of mental disorders, minor and major. All this the Massachusetts Mental Hygiene Society understands and since they do, they stress prevention and, what is just as much to the point, they play up things that must be done with children. With this year they began publishing a magazine which they call "Understanding the Child, a Magazine for Teachers." Of course, in the broad sense, parents are or should be the principal teachers of children, especially in matters of training personality.

In the January number Dr. Arnold Gessell writes: "Every child who comes to school brings with him a concealed complex web of social attitudes which arise chiefly out of the years of conditioning experience, happy and unhappy, which he has in relation to his family circle."

Dr. Stanley Abbott, in an article with the title "Child Eye Views," reviews a recent book by a Swiss pyschologist, Piaget. This book deals with the psychology of children. The author's method of observation consisted in recording exactly what children said and what they talked about—to themselves, to other children, and to adults. Each item records the age of the child speaking, something about the person spoken to, and some of the circumstances. These conversations are analyzed. One conclusion is:

"In general, apart from what children are taught, there is a progressive evolution of their ideas and the ways they think, going through fairly well-defined stages in about the same order and at approximately the same ages until they reach the adult powers at about 11 to 13 years. Before 7 years of age the child is self-centered. He talks in monologues even though he is talking with others.

"He thinks of himself only. That point of view and that kind of conversation is natural with children of that age. Any other type of mentality is abnormal and may be significant. From 7 to 10 an ability to understand the other fellow and his point of view is being acquired and exercised. If this change does not proceed normally, if it lags or if it hurries, the variance may have a significance. At 10 to 13 the mind begins to think logically. Here, too, the change should proceed at a certain rate, and, according to a certain pattern, and departures therefrom may be significant."

HEAD SORE, CHANGE DIET.

Mrs. C. W. H. writes: I am writing to you in regard to my 3½-month baby girl. She has a breaking out on top of her head that is red and scaly, and sometimes it is wet. Sometimes it dries and cracks. I have tried olive oil to keep it soft, but it spreads and seems to be going around her head. I have also used boric acid.

REPLY.

Boric acid in water as a local application does more harm than good. The best remedy is a properly made crude coal tar ointment. The eruption is caused by some error in diet. In many cases changing the diet as a means of cure is justified. It is the only cure that satisfies.

WHAT CAUSES DIABETES?

Mrs. J. R. F. writes: Will you please publish the cause of diabetes?

REPLY.

There are many causes. Among them are: Overeating, diets overrich in sweet and starchy foods, obesity, inheritance, great emotional strain, infections.

(Copyright, 1931.)

Daily Cross-Word Puzzle

ACROSS.

1 Exclamation of encouragement when used with "boy" (slang)
5 Anxiety
9 Mineral spring
12 Den
13 Belonging to some one
14 Border
15 One who holds severe radical views
17 Swedish coin
18 Weary
19 Apple
21 Mark placed over a vowel to indicate that it is short
23 One of the Hindu trinity
24 Not thoroughly cooked
25 Small branch with flowers thereon
26 Ourselves
28 Of a thing
29 An alloy of iron and carbon
30 The lion of the zodiac
31 Myself
32 Tall stories
33 Founder of the Keystone State
34 A threshing floor beyond the Jordan Gen., 50-10)
35 Cuts
36 A Londoner who took a "ride" made famous by Cowper
39 Prejudice
40 Salutation
41 A daring feat
45 Grassy field
46 Small duck
47 God of love
48 Venomous reptile
49 Feminine name; high mountain in Utah
50 Collections of like things

DOWN.

1 Fermented beverage
2 Impost
3 Giggles
4 Come
5 Arrive
6 Cuckoo
7 Breathes
8 Appearing in summer
9 Store
10 Fairy of Persian myth
11 Expression of hearty assent
16 Before
20 Settle
21 Margin of a river
23 Scold
23 Exhaust
25 Left helpless
26 Departed
27 Interminable periods of time
29 Glut
30 Spare time
32 Jabber (slang)
33 Table dishes
35 Iniquity
36 A festive show
37 A defile or "pass" in the Nevada mountains
38 Jump
39 City mentioned in Gen., xiv:2 which was called Zoar
42 Moving wagon
43 Decay
44 Ess

YESTERDAY'S ANSWER.

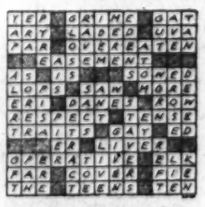

(Copyright, 1931.)

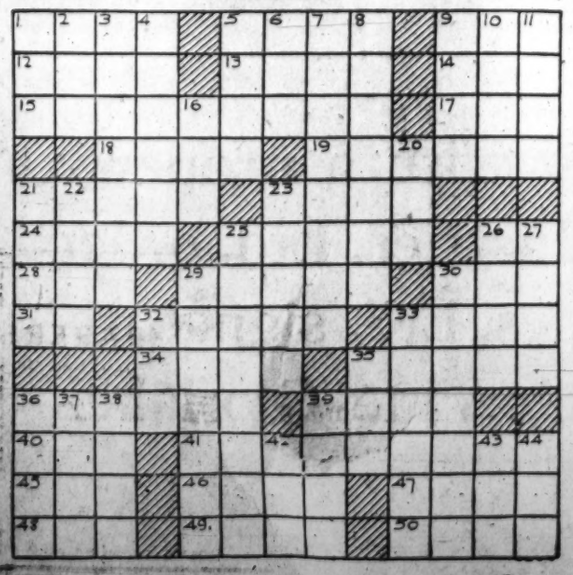

BUCK ROGERS, 2431 A. D.

Caught in Trap

More strange adventures in a full color page every Sunday.

By Phil Nowlan and Dick Calkins

NOT KNOWING THAT ARDALA AND KILLER KANE HAD BEEN CONVICTED OF THE CRIME OF WHICH WE HAD BEEN ACCUSED - WILMA AND I FLED FROM THE WRATH OF NUDEK, PATRIARCH OF ATLANTIS, THE CITY BENEATH THE SEA.
WE HAD GONE MILES THROUGH THE PIPE - LIKE TUNNEL -
OH BUCK, DEAR - I'M SO TIRED!
JUST A LITTLE FARTHER, HONEY - THEN WE'LL REST
AT LENGTH WE NEARED A TURN IN THE PIPE -
I HOPE WE COME OUT SOMEWHERE
WE'LL KNOW IN A MINUTE PERHAPS
THE TUNNEL TURNED - THEN WENT STRAIGHT UP - -
SMOOTH SIDES - CAN'T SEE THE TOP - AND - AND WE'VE GOT TO GO UP OR BACK!
OH, BUCK - I C-CAN'T DO EITHER! I - I'M ALL IN!
COPYRIGHT JOHN F DILLE CO. REG. U. S. PAT. OFF.
TO BE CONTINUED 699

GASOLINE ALLEY

Don't miss this feature in The Sunday Post.

Anyway Skeezix Didn't

TECPANG CHINA DEC 1930
NINE YEAR OLD BETTY OF TAMPA, FLORIDA, GETS SPECIAL MENTION TODAY FOR CONTRIBUTING THE ABOVE POSTMARK FROM GUATAMALA TO SKEEZIX'S COLLECTION. BY THE WAY, HAVE YOU STARTED YOUR COLLECTION YET?
OH, THESE ARE A LOT O' LETTERS UNCLE DOC GAVE ME OUT O' HIS WASTE BASKET TO COLLECT POSTMARKS FROM!
WELL, DON'T SCATTER THEM ALL OVER.
CORKY, YOU LEAVE MY POSTMARKS ALONE AN' I'LL GIVE YOU ALL THE LETTERS TO PLAY POSTMAN WITH.
SURE
IT DON'T TAKE NO BLOODHOUND TO FIND OUT WHO'S LITTERIN' THAT LITTERACHURE ALL OVA THIS HOUSE.
- King -
Reg. U. S. Pat. Off.; Copyright, 1931, by The Chicago Tribune.

MINUTE MOVIES

(All rights protected by the George Matthew Adams Service—Trade Mark Registered U. S. Patent Office.)

By Ed Wheelan

ANIMATED COMEDY CARTOON
THE INKLING KID animated by WHEELAN
WHAT KIND OF A GAME DID YA PLAY TO-DAY, BOSS?
SHUX, I BET I COULD BEAT A 45 FOR 9 HOLES!
WATCH ME!
HURRY UP - GET THE COURSE DRAWN, BOSS
GEE, THAT WAS A DANDY DRIVE!
OH, HECK!
WELL, I'M ALL RIGHT NOW! FORE!!
40 AN' A SHORT PUTT ... 41!
SAY - THERE'S NO NINTH HOLE HERE AN' I GOT A GOOD CHANCE TO BEAT YA! I KNOW WHAT I'LL DO!!
FORE!
HA-HA - BOSS THAT GIVES ME A 42 FOR THE 9 HOLES!

BOBBY THATCHER

Light Refreshments

By George Storm

FIRST I'LL EMPTY THEM PEARS OUT IN A PAPER PLATE AND I'LL HAVE THE JAR FOR THIS GOOD OLD SNAKE, THEN I'LL TAKE THE COOKIES OUTA THE SACK AND HAVE A PLACE FOR THE FROG...
IT'S AWAY AFTER TWELVE, OR NEARLY NOON ANYHOW... I'LL CALL THATCHER AND ELMER BEFORE I START IN ON THE LUNCH...
THAT-CHER! EL-MER! AIN'T IT TIME TO EAT? I GUESS, THEY'RE TOO FAR AWAY TO HEAR ME!
THEM COOKIES WITH THE COCOANUT FROSTING WAS SWELL!..... OH! OH! ONLY ONE LEFT.... GUESS I ET MORE THAN MY SHARE
(Copyright, 1931, by The Bell Syndicate, Inc.)

THE GUMPS

Follow the Gumps in the colored Comic Section of The Sunday Post.

The Shoppers

EIGHTEEN DOLLARS FOR A BAG - OH - THAT'S TOO MUCH - ANYWAY WE'RE JUST LOOKING AROUND TODAY - THANK YOU -
WELL - DEAR - IF YOU'RE NOT GOING TO BUY ANYTHING - LET'S LOOK AT SOMETHING MORE EXPENSIVE -
HO HUM!
NO - I DON'T CARE FOR THAT - I DON'T LIKE THAT PIECE EITHER - HAVEN'T YOU ANYTHING IN A GREEN AND WHITE CHECKERED GINGHAM? LET ME SEE SOMETHING IN A PLAIN WHITE DOTTED SWISS THEN - OR SHOW ME SOMETHING IN A COARSE NET - NO - I DON'T THINK THAT'S WIDE ENOUGH -
SAY - LET ME GIVE YOU A LITTLE TIP - IF YOU DON'T KNOW WHAT TO BUY - OR JUST WHAT YOU WANT - WHY DON'T YOU LET THE SALESMAN SHOW ALL THAT HE HAS IN THE STORE - UNTIL HE COMES TO THE RIGHT ARTICLE?
POSSIBLY A GREEN ORGANDY WOULD SERVE THE PURPOSE. SEE, IF THERE ISN'T A BOLT UP ON THAT TOP SHELF -
SIDNEY SMITH
Reg. U. S. Pat. Off.; Copyright, 1931, by The Chicago Tribune.

Baby Mine

MAW SAYS THE GIRL NEXT DOOR SEEMS TO BE MORE INTERESTED IN DOUGHDADS THAN DOODADS.

WINNIE WINKLE, THE BREADWINNER

See the Winkle Family in colors in The Sunday Post.

Good News Is Bad News

IF I GO THROUGH WITH THAT PHONEY STORY ABOUT GETTING A DIVORCE, I WON'T BE A MARRIED MAN ANY MORE AND I'LL LOSE MY JOB!!! NO, I'VE GOT TO FIND ANOTHER WAY OUT!
MAR. 20
GOOD MORNING FOLKS!
AH! GOOD MORNING, MR DARLING! I HEAR YOU AND YOUR WIFE ARE GOING TO GET A DIVORCE?
NONSENSE! WE HAD A LITTLE MISUNDERSTANDING, BUT EVERYTHING IS PATCHED UP NOW!
CAN Y'BEAT THAT? JUST WHEN I THOUGHT I HAD HIM!
AND JUST WHEN I THOUGHT I HAD HIM, TOO!!!
Reg. U. S. Pat. Off.; Copyright, 1931, by The Chicago Tribune.
BRANNER

SPORTS **The Washington Post.** SPORTS

WASHINGTON: FRIDAY, MARCH 20, 1931. 13

SAKS FIVE DEFEATS HAWKS IN DISTRICT TOURNEY

Westbrook Pegler Says

NEW YORK, March 19.—Often have I heard and read of the doping of this or that pugilist by fiends in more or less human form who had wagered the other way, but what I would like to know, strictly as information and not for any practical application, I assure the authorities, is what sort of dope these despicable characters employ and how they administer same.

I hope despicable is not too strong a word; it is really quite unjust to dope any prize fighter or any racing horse or dog, and all respectable opinion will deplore the practice if it is a practice. I feel very fearless in calling such persons despicable.

Chloral I have heard of in covering inquests on unfortunate persons discovered too late in apartments of the kind described as sumptuous, but this drug seems inapplicable to the mild sabotage under discussion. It is rather aristocratic and it has a high score in the coroner's office, which ought to eliminate it from the plans of any party who desires only to make his victim hold still for a tap on the chin.

Then, also, wouldn't it have a medicine taste and, furtherfore, how is a party to know whether the subject ought to have only a small noggin or perhaps as much as a quart? A delicate, high-strung athlete might go into a swoon from a couple of drops on his tongue, let us suppose, but a tough old walrus of the Chuck Wiggins type might knock off a quart and experience nothing more than a gentle stimulation. Knowing nothing about chloral, but something about Mr. Wiggins, I would put him down as a two-bottle chloral man.

Mickey Finn Like Thief in Dark

With the insidious Mickey Finn I have a hearsay acquaintance from which I infer that the subject doesn't know that Mickey is in him until he suddenly goes to the floor, usually in a saloon, moaning "Oo-oo-oo!" and flopping among the sandwich rinds, the cigarette butts and the highball spillings, feeling as though he had swallowed an a la carte order of steel filings and four-prong fishhooks.

Once in a refreshment parlor in Florida, the lady proprietor criticized her bartender's recipe for a certain kind of nut sundae, the Martini, to be explicit, contending that the little onion should not be dropped into the glass until the nut sundae had been poured, whereas he claimed to be an artist with a diploma from the old Waldorf in New York and maintained that nobody but a barefoot barbarian would do it that way. This lady quite forgot herself for a moment, calling her bartender a number of interesting names, but he remembered his Waldorf breeding, and when she whooed up slightly to make the turn and run back over her vocabulary, he bent a polite gaze of his gray eyes upon her and inquired gently: "Would madam like me to make her a very special Martini nut sundae from an old secret recipe of my family?"

Madam would, and a moment later, while Madam stood there, smacking her lips in delicate judgment, the bartender left the place by the rear exit, pulling on his coat over his white jacket, with the remark that he was going for a walk. It must have been a very long walk for he never came back, and three minutes later Madam sat down on the floor with a faint wail in abrupt contrast to her sturdy roar of so brief a spell ago.

"Mickey," she wailed, "Mickey Finn!"

Diamond Dan O'Rourke, who used to conduct a saloon on the Bowery, where the street moochers checked their crutches and other tools and soaped their eyelids for that tearful and care-worn appearance before setting out on their daily rounds, once told me that the Mickey Finn was named for its inventor, a peace-loving man who used it to subdue unruly patrons without recourse to violence. A tasteless powder in a flagon of something soon reduced the most thunderous temper to whimpering misery and contrition, and the name of Mickey Finn, like that of George M. Pullman, is perpetuated through his works.

But while this potion is easily administered the patient's discomfort is so abrupt and violent that resort to such would entail its own betrayal. There is no misreading the agonies of the victim of the Mickey Finn.

Last summer, after Sammy Mandell had been walloped about and knocked unconscious by Al Singer in the first round of their fight for the lightweight championship, Sammy reported that he thought he had been drugged somehow by persons unknown. Entering the ring he felt suddenly numb and absent, and he left his corner with the feeling of a man just slipping away on an operating table.

But his chief second, Mr. Frank (Windows) Bagley, has contrary views. Mr. Bagley was conscious of a faint reflection on his own sterling character when the Mandell party, as an after-thought, mentioned this theory of foul play, and he desires to present some interesting expert views to the contrary.

"Now, my idea about doping prize fighters," Mr. Bagley states, peering solemnly through the amber planes of his large windshields, "my idea about doping prize fighters is that it can't be done. You can't jab a needle into a fighter's hide and keep it a secret from the fighter, so I think the hypodermic is out. A crooked second might tell a boy the stuff would make a tiger of him and persuade him to take it, but if it had the opposite effect the fighter would

Continued on Page 14, Column 8.

Dope Named After Its Inventor

Luncheon 35c
Dinner 75c-$1
Wallis Cafe
12th and G Sts. N.W.

Nats' Pitching Veterans Ready for Exhibition Toil; Robins Beat Macks, 16-5

Marberry, Crowder and Jones Reaching Best Form.

Brooklyn Makes 17 Hits as Macks Use Reserves.

Rookie Hurlers Will Face Spring Hill College Today.

By FRANK H. YOUNG.
Staff Correspondent of The Post.

BILOXI, Miss., March 19.—Trainer Mike Martin, who has been in charge of the training of the veteran pitchers, Fred Marberry, "General" Alvin Crowder and "Sad Sam" Jones, tonight reported to Manager Walter Johnson that all are ready to take a turn on the hill in exhibition games and the Nat leader plans to call on this trio in Sunday's game here with the Louisville Colonels.

While Johnson began yesterday keeping his pitchers on the hill for longer shifts—Fischer traveling five heats and Griffith four—his old-timers will be asked to toil only three innings each their first time out.

All three of these hurlers took their turn on the mound in this morning's drill and looked good, using fair speed and some curves. Marberry and Crowder were particularly

Return of Marberry's Speed Anticipated.

In connection with Marberry, Trainer Martin is authority for the statement that he believes "Firpo" will be able to "bust 'em" by the hitters during the coming season as he did two and three years ago. Last year, for some unknown reason, Fred lost the hop on his fast one and had to "get smart," as the players say, to get by. "Freddie is in great shape now, and there is not a particle of doubt in my mind but what he will have a real sizzling fast one this season," said Mike. And Mike should know whereof he speaks.

Two rookies will get the call in tomorrow's game against the Spring Hill College nine here, Art Fidler, the lanky Canadian bought from Hagerstown, and "Uniontown Joe" Smith being scheduled to draw the mound assignments.

While professionals usually rate collegians about in the same class as sandlotters, the Spring Hill team has shown that it puts up a good article of ball by bowing to both Boston Red Sox and Baltimore Orioles by only three-run margins. This means that the Nats can not afford to take tomorrow's game too lightly.

Tauscher's Pitching Baffles Regulars.

Pitcher Wally Tauscher, who is battling Letty Lynn Griffith for a place on the Washington Club's pay roll, cut loose this morning and had some of the Nat regulars looking like novices at the plate. Wally had a speedy side-arm offering, which appeared to be almost unhittable. He probably will get a chance to try it on the Louisville Club Saturday in the first of the two games which the Colonels play here. Bob Burke is expected to pair up with Tauscher.

That Manager Johnson is taking Cliff Bolton's claims quite seriously is indicated by the personal interest he and President Clark Griffith took in the rookie catcher at today's drill. Both stood by making suggestions while Sam Rice gave the lad a half-hour's lesson in sliding. Bolton is quite speedy and the fact that he is being taught base-running, too, indicates that he probably will see considerable action in games and will not be used merely as bull-pen catcher and pinch-hitter.

Milton Block and Eddie Sherwood Washington fans who are vacationing at Gulfport, visited the Nats at their practice this morning.

Nats' Games to Start At 3 P. M., Is Report

Special to The Washington Post.

Biloxi, Miss., March 19.—The starting time of the Nats' home games during the 1931 season will be advanced from 3:30 p. m. to 3:00 p. m., in response to numerous requests, it was reported here tonight at the training headquarters of the Washington Team.

Warrenton Is Scene Of N. C. Field Trials

Warrenton, Va., March 19.—The tenth annual spring field trials of the National Capital Field Trial Club will be held near Warrenton on April 9 and 10. Entries close on April 6 and the drawing will be held the night preceeding the trial. Ernest C. Mead, of Richmond, and Harry B. Mitchell, of Herndon, Va., will juge all trials. Ford E. Young, of Washington, D. C., is secretary and treasurer of the organization. Entry blanks are now being mailed to prospective contestants.

It is believed that at least 25 or 30 owners of bird dogs from Washington, Richmond, Fredericksburg, Charlottesville and other cities will show and in addition a like number or more from Fauquier County will enter their dogs or puppies in one or the other of the stakes.

Harvey Choice to Beat Jeby at Garden Tonight

New York, March 19 (A.P.).—Len Harvey, middleweight champion of Eurfope, but just another English fighter on this side of the water to date, will attempt to record his first American triumph tomorrow night in Madison Square Garden when he meets Ben Jeby, East Side Hebrew.

In his two American appearances Harvey has dropped two close decisions to Vince Dundee, Baltimore boxer. Despite the fact that he takes on a one-time conqueror of the Baltimore Italian in tomorrow night's fight, the Briton is the favorite in the betting.

Chapman and Lazzeri Hit Homers; Yanks Defeat Reds.

FORT MYERS, Fla., March 19 (A.P.).—The Brooklyn Dodgers' high-powered attack was on display today as the National League club pounded out a 16-to-5 decision over the world champion Philadelphia Athletics.

Only two of the champions' regulars—Foxx and Haas—were in the line-up, and the Dodgers' first-stringers took advantage of the opportunity to pound the ball to every corner of the park, getting seventeen hits. Score by innings:

		R.	H.	E.
Brooklyn	010 172 014	16	17	2
Philadelphia	010 010 012	5	13	3

Clark, Moss, Heimach, Krider and Lopez; Leibhardt, Cain, Deshong and Heving.

Pennock Is Pounded, But Yanks Beat Reds.

St. Petersburg, Fla., March 19 (A.P.).—Led by Ben Chapman, Tony Lazzeri and Babe Ruth, the New York Yankees defeated the Cincinnati Reds, 7 to 3, in the second of their spring series today.

Chapman and Lazzeri contributed home runs, while Ruth hit a ball farther than either, but loafed around only to third base.

Herb Pennock, making his first appearance of the year, started on the mound for the Yanks and was pounded for seven hits and all of Cincinnati's runs in the five innings he worked.

		R.	H.	E.
Cincinnati	003 000 000	3	8	0
New York	030 000 40x	7	12	2

Eckert, Wysong and Sukeforth; Pennock, Andrews and Dickey.

Browns Win in 10th From Columbus.

Lakeland, Fla., March 19 (A.P.).—The St. Louis Browns had to take ten innings today to defeat the Columbus Senators, a Cardinal farm team, 11 to 9. The Senators got two runs off George Blaeholder in the first inning.

The teams tied each other in every inning from the fourth to the ninth.

		R.	H.	E.
St. Louis	020 200 041 2	11	19	7
Columbus	200 200 041 0	9	12	1

Blaeholder, Kimsey and Ferrell; Chapman, Gudat, Miller, Gillespie and Selmer.

Ferrell to Oppose Lyons in Opener.

New Orleans, La., March 19 (A.P.).—They're already talking about a slab duel for opening day at Cleveland between Wesley Ferrell and Ted Lyons, premier right-handers of the American League. Ferrell is working toward his assured assignment as number one of the Indian hurling corps, while it is assumed that Donie Bush, of the White Sox, also will open up with his best bet on April 14.

Chisox Rally at End To Down Galveston.

Galveston, Tex., March 19 (A.P.).—Coming back with a dozen runs in the last four innings, the White Sox defeated the Galveston Buccaneers, 12 to 7, today. Tommy Thomas, White Sox pitching ace, was hammered hard at the start of the game, allowing six hits in three innings.

The White Sox, blanked for the first five innings, scored a cluster of five in the sixth, five more in the eighth and two in the ninth.

		R.	H.	E.
Chicago (A)	000 005 052	12	17	3
Galveston	114 000 001	7	11	2

Thomas, Braxton, Caraway and Grube; Thormahlen, Evans, Brancheau and Boxess, Garrison.

Pirates Nose Out Tigers in Tenth.

San Francisco, March 19 (A.P.).—Pittsburgh's Pirates defeated Detroit's Tigers, 4 to 3 today in a ten-inning exhibition game. The Tigers tied the count in the ninth on an error by George Grantham, second baseman, but were nosed out in the next frame when Whitlow Wyatt walked four men to force in the winning score.

Detroit	0 0 0 0 2 0 0 0 1 0	3		
Pittsburgh	0 2 0 0 0 0 1 0 0 1	4		

Cubs in Top Form To Swamp Angels.

Los Angeles, March 19 (A.P.).—Seven-hit pitching and heavy hitting gave the Cubs a 15 to 3 victory over Los Angeles in the final spring exhibition game today. The victory gave the Cubs a four to two game edge in the series.

The Cubs pushed over nine runs in the fifth inning after trailing by one run. All told, they compiled eighteen hits, including home runs by Cuyler and Barton, as Nelson and Pett gave but seven hits.

		R.	H.	E.
Chicago (N)	110 090 400	15	18	1
Los Angeles	120 000 000	3	7	2

Nelson, Petty and Hartnett, Z. Taylor; Green, Moncrief and Schulte, Hannah.

Indianapolis Trims Phillies, 10 to 3.

Winter Haven, Fla., March 19 (A.P.).—Indianapolis pounced on the offerings of Ben Shields and Al Phillips for ten runs in the first two innings of today's exhibition game and handed the Phils their sixth straight defeat, 10 to 3.

		R.	H.	E.
Indianapolis (AA)	370 000 000	10	10	1
Philadelphia (N)	000 030 000	3	6	2

Daney, Cvengros, Smith and Angley; Shields, Phillips, Watt, Dudley and McCurdy, Davis.

Cubs Sent Barton To Los Angeles.

Los Angeles, Calif., March 19 (A.P.).—Vincent Barton, Chicago Cubs' rookie outfielder, obtained from the Baltimore Orioles last year, was turned over to the Los Angeles Pacific Coast League club today as part payment for Ed Baecht, right-handed pitcher. Four other players will be turned over to Los Angeles before the Chicago outfit leaves for the East.

Braves' Outfielder To Try Pitching.

St. Petersburg, Fla., March 19 (A.P.).—Needing a first class pitcher and not knowing where to get one, Manager Bill McKechnie of the Boston Braves, is trying to convert Randy Moore from an outfielder into a moundsman. Moore has been making impressive strides under Coach Hank Gowdy and will be given a pitching assignment in one of next week's exhibition games.

STRANGE AS IT SEEMS —By John Hix

422
768
IT IS POSSIBLE TO GIVE AWAY ONE LINK OF A 21-LINK CHAIN EACH DAY FOR 21 DAYS—YET CUT THE CHAIN ONLY TWICE.....
CONTRIBUTED BY F.C. CALCOTE
GEORGETOWN -British Guiana- IS THE ONLY PLACE IN THE WORLD WHERE PIGS SWIM WITHOUT CUTTING THEIR OWN THROATS
J.D. BROCK— Kansas City aviator— HAS FLOWN DAILY FOR OVER 450 CONSECUTIVE DAYS
© McClure Newspaper Syndicate
A DOG—"Cenizo"—SELF-APPOINTED GUARD OF SIMON BOLIVAR'S STATUE—WAS MADE AN HONORARY CITIZEN OF THE REPUBLIC OF VENEZUELA!
345
426
435

CENIZO was a dog of no certain breed but his name became famous through Venezuela. For nearly ten years he slept at the foot of the statue of the Liberator, Simon Bolivar. Cenizo appointed himself its official guardian and defied all who disputed his position. He monopolized the Bolivar Plaza of Caracas. Other dogs disputed his distinction and attacked him singly and in pairs, but Cenizo held his own. Citizens, too, tried to drive him away at first but later these same citizens came to respect and honor him. Wherever he went he was welcomed—and fed steak, bones, sausages, or whatever he chose. Cenizo became fat and lazy but still guarded his hero. Then when he was old, he mysteriously disappeared. But he came home to die. He was found one morning stretched out at the foot of the statue.

* * * *

Pigs cut their throats with their fore feet and kill themselves if forced to remain long in water. Georgetown is in a land of canals and dikes. In the wet season it is flooded so that cows and sheep have to wade in order to eat grass that grows above water level. Pigs had to learn to swim properly here in order to survive.

Pilot Brock has taken off in rain, sleet, snow, high winds, fog and all sorts of weather conditions. He is a civilian flier and has undertaken his daily flights simply to prove that it can be done.

* * * *

Any reader wanting further proof of anything depicted here should address the author, care of The Washington Post, and enclose a stamped and self-addressed envelope for reply.

JOHN HIX.

Tomorrow: Famous Song Written in 20 Minutes.

Colors give added realism to strange things and happenings illustrated by John Hix on a full page in The Sunday Post.

BELL MEETS SHIELDS TODAY

Clash in Semifinal for Right to Play Borotra for Title.

NEW YORK, March 19 (A.P.).—Jean Borotra, outstanding French favorite in the men's national indoor championship tournament, gained the final round in both singles and doubles today, while Frank Shields and Berkeley Bell, American stars, entered the semifinal singles bracket and will meet tomorrow to decide who will play Borotra.

Borotra defeated Perrine G. Rockafellow, of New York, in the singles semifinal, 6—4, 7—5, 6—4, and then paired with his native teammate, Chirstian Boussus, to capture their semifinal doubles match with the team of Bell and Merritt Cutler, of New York. The French pair gained their victory at 6—3, 8—6, 10—8.

Ease of Shields' Win Surprise.

Shields, the pick of the seeded Americans, turned in a surprisingly easy victory over Pierre Landry, third French entry to enter the semifinal round in the lower half. Shield took 25 minutes to disposed of the foreign player, 6—2, 6—2.

Bell, favored second to Shields, since the elimination of Clifford Sutter, gained the right to meet Shields in the semifinal round by defeating Will-

Continued on Page 14, Column 2.

Johnson Seen Holding Key to Flag

THE dominating manager who directs each play his team makes is not an extinct species, according to S. E. Shell, of 1631 H street northwest, and whether or not Washington wins the pennant this year lies upon the shoulders of Walter Johnson.

Can Johnson swing this task? That is the basis of the letter which Mr. Shell sent to The Post's baseball editor yesterday to become one of that large body of fans who would like to cop those six box seats for the opening game The Post is offering the fan who best prophesies the place where the Nats are going to finish and who will be in the lineup when the spring camp breaks up.

Mr. Shell does not state definitely where the team will finish. He admits that, taking into consideration the fact that the Nats' regulars are as good as ever and the reserve strength excellent, Washington has the finest collection of ball players in the league. Hence, it is up to Johnson. If he can steer this talented entity of baseball machinery well enough, then the pennant is already Washington bound. If he pulls any blunders, and Mr. Shell intimates that that is not impossible, then Washington is going to be an also ran.

Calls Nats Best As Team

Mr. Shell complies with the other aspect of The Post's contest in that

Continued on Page 14, Column 3.

Pitching Situation Worries Mack as Campaign Nears

Grove, Earnshaw Only Dependables; Shores Has Bad Arm; Walberg Wild; Purchase of Experienced Hurler Is Hope.

FORT MYERS, Fla., March 18 (U. P.).—While his world champion Athletics are preparing for a city series in Philadelphia, Connie Mack is tackling a weighty problem in an attempt to bolster his pitching staff.

Mack's squad of eighteen pitchers, complete except for George Earnshaw, who is keeping Al Simmons company in Hot Springs, Ark., contains seven holdovers from last season, and only Lefty Grove and Earnshaw are dependable.

Bill Shores has a bad arm and has not worked this spring. Rube Walberg is struggling to regain his control and Rommel's work has appeared of doubtful value. Perkins and Mahaffey have given a small lift to Connie's hopes.

After June 15, when the squad is cut to 25, the A's will carry nine pitchers, leaving room for a couple of ambitious twirling candidates.

Hank McDonald, Bill Detrick and Red Kraushe, of the rookie pitchers, appear to be prospects, but lack experience. Mack hopes that Rommel will have a good year, due to his enthusiasm over his spring work and fine physical condition.

However, camp followers are seen shaking worried heads over the present prospect unless Mack buys another experienced moundsman. He has two good teams, except for pitchers, his regulars and his freshmen. He has no worries behind the plate, in the infield or otit yonder.

There still is plenty of time for McGillicuddy to trade a few of his freshmen for another hurling artist, if and when he finds the right man. He has announced the Athletics will return to Fort Myers next spring.

SARAZEN'S 68 TOPS $15,000 TOURNEY

Hagen in 4th Place With 71 Card in La Gorce Open.

By REX SAFFER.

LA GORCE GOLF COURSE, Miami Beach, Fla., March 19 (A.P.).—Gene Sarazen, he of the speedy golfing finishes, opened a new bag of tricks today to count an early advantage in opening 18-hole play of the $15,000 La Gorce open golf tournament and snatched the lead at the quarter mark of the 72-hole classic with a 32-36—68.

Gene's reversal of tournament procedure, as he contented himself with a par score on the back nine of this trap-filled seaside course, put him one stroke ahead of Craig Wood, Deal, N. J., whose 35-34—69 had seemed good until the dapper little Italian swept first day honors late in the day. Joe Turnesa, Elmsford, N. Y., played on Gene's heels to tie at second place with Wood with a 33-36—69.

The Sarazen score was three strokes under the 35-36—71 par of the course.

Sarazen Gains $100 Prize.

Gene's 68, carded under a blazing sun, won the first day prize in one of the Nation's richest golf purses, a $100 prize for low eighteen holes.

Walter Kozack, North Hills, Long Island, stood in third place with his 34-36—70, while four of the clanamen, led by Walter Hagen, stood in fourth place with 71s. The others were Harry Cooper, Chicago; Bob Shave, Cleveland, and Joe Kirkwood, New York.

Behind this quartet was another four at 72. They were George Christ, Rochester, N. Y.; Ralph Guldahl, Dallas, Tex.; Wiffy Cox, cowinner of the 1931 international four-ball match at Miami, and Ben Weichman, Ashland, Ky.

Wild Bill Mehlhorn, defending champion, and Johnny Farrell, who earned the title in 1928, were with a host of finishers at the 74 point, while Horton Smith, winner in 1929, had a 75.

Johnny Golden Scores 81.

Johnny Golden, Noroton, Conn., and one of the season's heaviest money winners, stroked a slow 81 for the day.

Sarazen's card:

Out	3	3	4	3	3	4	4	4	3—32
In	5	4	5	3	4	4	2	4	5—36—68

Par for the course:

Out	4	4	3	5	4	4	4	3	4—35
In	4	5	4	3	4	4	3	5	4—36—71

Tomorrow's play will be another 18-hole affair, with the low 64 and ties at the end of 36 holes to be counted as qualifiers for the long 36-hole final Saturday.

HAWKINS MOTORS AHEAD.

Hawkins Motor Co. tossers defeated Swann's Service quintet, 24-17 last night in Central High gym.

Favorites Win by 36-26 In 145-Pound Class Fray; Marine Quintet Is Victor

Uniteds - Trinity and Rockville - Aces Clash Tonight.

Als A.C. Wins Way to Girls' Finals, Beating Aloysians.

Northwesterns Face Alexandria in 130-Pound Class.

University Shop and Georgetown Teams Also Advance.

PREVIOUS tournament winners will clash tonight on what is expected to be the most thrilling program to date in the District A. A. U. basket ball championship tournament which The Washington Post is sponsoring at the Tech High Gymnasium, Second and T streets northeast.

The main attractions, the two second round unlimited clashes, will find the United Typewriter Co. five meeting the Trinity M. E. quintet and Rockville's hopefuls facing the Capital Awning Aces.

Rockville will have double interest in the card, with the Rockville girls due to battle the Chevy Chase Sextet at 7 o'clock.

An interesting 145-pound contest is expected when the Crescents, who swamped Nativity, 54-20, oppose the Swann Service tossers. In the other game the Northwesterns will meet the Alexandria Clovers in the 130-pound class.

Fans Anticipate More Upsets.

While the United Typos will enter their game with Trinity strong favorites, many fans are afraid to miss this contest after the sensational upset of J. C. C. by the Red Stars Wednesday night. The Typos, with Bob Freeman, Forrest Burgess and the others, swamped the G. P. O. five, 62-16, in their first game. Trinity displayed real form in beating the Potomac Boat Club, 21-15.

Whether the Capital Awning Co. Aces, with their all-star line-up of Everett Russell, Wilbur Cross, Lou Spinelli and Co. can offset the team play of the Rockville Club remains to be seen. The Aces looked impressive in their 38-18 victory over the Pontiacs, but the Rockville tossers showed good form in their 48-25 triumph over the Company E Team.

TOURNEY SCHEDULE

TONIGHT.

7 o'clock, north court—Rockville vs. Chevy Chase, girls' junior class (first round).

7 o'clock, south court—Northwesterns vs. Alexandria Clovers, 130-pound class (quarter-final round).

8 o'clock, main court—Crescents vs. Swann Service, 145-pound class (second round).

9 o'clock—Rockville A. C. vs. Capital Awning Aces, unlimited class (second round).

10 o'clock—United Typewriter Co. vs. Trinity M. E., unlimited class (second round).

TOMORROW NIGHT.

7 o'clock, north court—Peck Memorial vs. Boys Club Optimists, 100-pound class (semi-final round).

7 o'clock, south court—Mount Rainier vs. Whitestones, 115-pound class (quarter-final round).

8 o'clock, north court—Alexandria Buddies vs. Georgetown A. C., girls' junior class (first round).

8 o'clock, south court—St. John's vs. Georgetown-Dumbarton winner, 130-pound class (quarter-final round).

9 o'clock, main court—Griffith Consumers vs. St. Martin's, unlimited class (second round).

10 o'clock, main court—Clovers vs. Palace-D. G. S., unlimited class (second round).

MONDAY NIGHT.

7 o'clock, north court—Boys Club Optimists vs. Nye House, 115-pound class (quarter-final round).

7 o'clock, south court—Hawkins Motor Co. vs. Olmstead Grill, 130-pound class (quarter-final round).

8 o'clock, north court—Boys Club Optimists vs. Northwestern-Alexandria Clovers winner, 130-pound class (quarter-final round).

8 o'clock, south court—Aztecs vs. Jewish Community Center, 130-pound class (quarter-final round).

9 o'clock, main court—Mount Vernon vs. Red Stars, unlimited class, (second round).

10 o'clock main court—First Baptist vs. Calvary M. E., unlimited class (second round).

Georgetown Rallies In 130-Pound Fray.

Two sectional rivals clashed in the feature 130-pound-class game of the evening and the end of the fray saw the Georgetown Athletic Club out on the long end of a 24-to-19 count.

It was a closely played game from start to finish. Dumbarton led, 5-to-4, at the end of the first quarter, but soon saw this lead vanish as the team play of the eventual winners began to function with all its smoothness.

The Dumbartons were behind by the score 10 to 6 at the half and 16 to 12 at the third quarter, but at the start of the last period they braced and knotted the count, 16 to 16. But once more the superior teamwork of the Georgetowners came to the fore and the lead was once more taken by them.

Harris' great foul shooting, in which he was successful in seven out of eight attempts, helped his team notably. Ballenger was the star of the losing combination.

Georgetown.	G	FG	P	Dumbarton.	G	FG	P
Freshman, lf	2	1	5	Jacobs, lf	1	0	2
Harris, rf	1	7	9	Ballenger, rf	3	2	8
D.Trundle, rf	3	0	6	Hospital, rf	1	0	2
Murray, c	1	0	2	Hurley, c	1	1	3
King, lg	0	0	0	Murphy, lg	0	0	0
C.Trundle, rg	1	0	2	Duryee, rg	1	0	2
Curtin, rg	0	0	0				
Totals	8	8	24	Totals	7	5	19

Referee—Joe Mitchell.

University Shop Gains Semifinal.

Aided by a bye in the first round and a stirring 31-to-21 victory over the Burns A. C. last night, the University Shop tossers today find themselves in the semifinal round of the 115-pound division.

The Haberdashers were consistently better than their rivals throughout the fracas, although pressed at all times.

It was the passing of the University Shop tossers which spelled the doom of the Burnsmen.

Univ. Shop.	G	FG	P	Burns A. C.	G	FG	P
Perussa, lf	3	3	9	T Quinn, lf	0	0	0
Taffe, rf	3	1	7	Corcoran, lf	0	0	0
Pell, rf	1	1	3	Day, rf	2	0	4
Upright, c	2	0	4	Garges, rf	0	0	0
Sacks, c	0	0	0	J Rhodes, c	4	0	8
Martin, lg	0	0	0	C Duvall, lg	0	0	0
Ceccarelli, lg	3	1	7	L Duvall, lg	1	3	5
Kemp, rg	0	0	0	C Rhodes, rg	1	2	4
Bregman, rg	0	1	1	Costello, rg	0	0	0
Totals	12	7	31	Totals	8	5	21

Referee—Ford.

Als A. C. Sextet Always Leads.

The Als Athletic Club forged into the final round of the senior girls' championship with a decisive 40-to-8 victory over the Aloysians. The Als now await the winner of the contest between the Eagles, champions last year in this division, and the Jewish Community Center Girls.

It was all Als last night. The winners gained a 13-point lead before the Aloysians could come through with a basket. The passing, shooting and guarding of the Als proved a combination which the Aloysians could not cope with.

Miss Willner, with 20 points to her credit, showed the way to the high scorers. The Aloysians fought gallantly until the very end, despite the difference in the scores.

Als A. C.	G	FG	P	Aloysians.	G	FG	P
Douglas, lf	5	1	11	Pyne, lf	1	2	4
Clapp, lf	4	1	9	K.Conner, rf	1	2	4
Willner, rf	10	0	20	Harrington, c	0	0	0
Spencer, c	0	0	0	A.Conner, sc	0	0	0
Reid, sc	0	0	0	Sullivan, sc	0	0	0
Leach, lg	0	0	0	Torre, lg	0	0	0
Sterling, lg	0	0	0	Faulkener, rg	0	0	0
Godfrey, rg	0	0	0				
Williams, rg	0	0	0	Totals	2	4	8
Totals	19	2	40				

Referee — Miss Neale. Umpire — Mrs. Flynn.

Banks, Chess Star, Here for Exhibitions

Local chess and checker artists are afforded an opportunity to pit their skill against Newell W. Banks, nationally renowned checker champion and chess player, who will take on all comers tonight at the Central Y. M. C. A., 1736 G street northwest, starting at 8:30 o'clock. Prospective opponents are requested to bring their own game paraphernalia.

I See By the PAPERS
—that there is a lot of "Flu" and "Grippe" around town. Keep yourself immune from attack by timely treatments at—
RIGGS
TURKISH BATH
Also Barber Shop
Always Open
Albee Bldg.—15th at G

CAPITAL CITY LEAGUE FORMS SECTIONS NEXT WEEK

Unlimiteds to Meet Next Tuesday

District Section Will Be Formed at Playground Office.

Younger Divisions to Meet Later; Interest Running High.

THE acceptance of entries in the District of Columbia unlimited section of the Capital City Baseball League will start next Tuesday night at 8 o'clock when team managers will convene at the Municipal Playground Department, in room 2 at the District Building.

The meeting of the District unlimited class managers is the first gathering of the various sections of the league which is fast formulating plans for the coming season. Dates for the meetings of the Northern Virginia, Prince Georges County and Montgomery County unlimited sections will be announced soon by league officials as will the meetings for the senior, junior, midget and insect sections.

The manifestation of interest in the District unlimited series indicates that virtually every team that competed in the section last year will return to the league in 1931 including the Anacostia Eagles who beat out the Columbia Heights Business Men's Association; St. Joseph's and the Skinker Eagles in a close race for the honor of meeting the Northern Virginia, Prince Georges and Montgomery County champions in the play-off.

Phoenix Club Looms As Threat.

A newcomer to Capital City League ranks and a team which promises to be a serious contender for the unlimited title will be the Phoenix A. C. nine. The Phoenix club has campaigned in independent circles for the past several years but this season has decided to cast its lot with the league.

Capital City League officials at the meeting on Tuesday will assist the clubs in their preparations to enter the league and dispense any information sought. The date for the distribution of contracts also we be announced.

NEW COURTS BOOST VA. IN TENNIS

Cavaliers to Have 41 Courts With Additions.

By BOB CONSIDINE.

WORK on the fifteen new tennis courts at the University of Virginia will be completed this week, according to Jimmy Driver, director of athletics at the school, who passed through town yesterday. Constructed of clay, the new courts will swell to 41 the number of courts now on the university's campus.

The new courts were made possible by a fund donated by Lady Nancy Astor, whose interest in tennis knows no bounds. A spring tournament, from which the 1931 team will be selected, will be held on the new courts.

With this acquisition of playing grounds, Virginia takes rank as the second most important school in Southern Conference tennis, bowing only to North Carolina, whose 50 courts and presence of Bryan Grant, Wilmer Hines and Ed Yeomans in their line-up give them first place without much argument.

Smith, Veteran, Heads Green Outfit.

Playing his last year for Virginia will be C. Alphonse Smith, whose victory over Hines last fall at White Sulphur gave him the midatlantic intercollegiate crown. The hard-hitting former national boys champion, who is a frequent visitor to local courts during the tournament season, has fully recovered from the appendicitis operation which put him out of the game for a year. He will captain a rather green outfit this season, graduation having caught up with several of his teammates.

Another blow to this year's team will be the freshman rule prohibiting the play of Don Morrison, local junior player who is junior champion of New England and ranked seventh among the juniors in the United States. Morrison, who is the son of Mrs. C. C. Gill, entered school last fall.

George Washington is the only local college which will engage the Cavaliers this year. The Colonials, in the past, have had more than good success against the Virginians, taking all seven matches in 1928 and five out of seven last year.

D.C. Net Representative At National Meeting

Thomas J. Mangan, jr., District doubles champion, and the Middle Atlantic Tennis Association's delegate to meetings of the executive committee of the United States Lawn Tennis Association, will attend that committee's meeting this afternoon at the Vanderbilt Hotel in New York.

A discussion of finances is the main item on the United States Lawn Tennis Association docket. The costs of maintaining a Davis Cup team, and of staging the many Golden Jubilee tournaments this year commemorating the fiftieth anniversary of the national championship, will be considered by the committee. It is also believed that a plan will be concocted whereby private clubs will be asked to cut down on the defrayment of players' expenses during club tournaments.

NOLAN MOTOR CO.
Sales Ford Service
NEVER CLOSED
1111 Eighteenth St. N.W.
Decatur 0216

PAWNBROKERS
Rate of Interest 2% and 3%
No Waiting—No Phoning
Pledges Stored in Our Burglar Proof Vaults on Premises
ROSSLYN LOAN CO.
Rosslyn, Va.

Poker Portraits---The Insult —By H. T. Webster

Copyright Press Publishing Co. (New York World) 1931.

BOROTRA REACHES INDOOR NET FINALS

Continued from Page 13.

iam Aydelotte, former national indoor champion, who is seeded sixth, in straight sets, 6—4, 6—3.

Borotra was given the toughest opposition he has had to face so far when he conquered Rockafellow, who had eliminated Sutter on Wednesday. The New Yorker fought every point stubbornly, and was almost the equal of the French star in returning shots from the corners. However, Rockafellow's great weakness was his service, which Borotra solved easily, and followed up with smashing volleys and placements.

Bell's match with Shields leads the program for the semifinal day tomorrow, with Borotra and Boussus meeting Sutter and Landry for the doubles championship.

The latter team earned the right to meet Borotra and Boussus after a hard, five-set match which lasted into the evening. The scores were 3-6, 7-5, 9-7, 5-7, 6-3.

ST. JOHNS ENTRIES.

(Associated Press.)

FIRST RACE—Four furlongs; purse, $700; the New York Herald; for 2-year-old maidens.
1 Anavah ....116| 7 ‡Dark Thorn..115
2 Stella F.......115| 8 ‡Cerveza 115
3 †Brand. Sweep.118| 9 Irish Pearl....115
4 ‡Brojo ....118|10 Red Vest.......115
5 Wise Queen....115|11 Fluent 115
6 †Brand. Light..118|12 Greylock 118
Also eligible—
13 ‡Sun Teatime 115|
†Brandon Stable entry.
‡Paradise Stock Farm entry.
§Kilmer and Whyte entry.

SECOND RACE—Six furlongs; purse, $700; claiming; the New York Graphic; for 4-year-olds and upward.
1 Manager Evers.115| 7 Corsican 110
2 Benda ....108| 8 Jeff O'Neill...110
3 *Chester ......110| 9 *Donau 105
4 Wrong Number.108|10 *Clifton's Lass.103
5 Ignite ....110|11 Kauri 108
6 *Dark Angel....108|12 Nigera 108
Also eligible—
13 *Jane Rineh't.103|16 Baked Alaska..110
14 S. J. Gilfillan.110|17 Full Speed.....110
15 J. J. Williams.110|

THIRD RACE—Six furlongs; purse, $700; claiming; the New York Bulletin; for maiden 3-year-olds and upward.
1 Zachary ......110| 7 Ike Mann.....107
2 *Shingle On....108| 8 Master Durbar.107
3 Berti ....105| 9 Patricia M.....105
4 Dorpat ....105|10 *Muskadeen ...102
5 L. Messenger...105|11 Pangolin 107
6 Value ....113|12 *Algara 102
Also eligible—
13 Just Even....107|16 *Ypres Rose...100
14 Purlie ....113|17 *Rod and Reel.102
15 *Achtoi Lass..100|

FOURTH RACE—One mile and 70 yards; purse, $900; claiming; the Palatka handicap; for 3-year-olds and upward.
1 Brown Trap....114|5 Balthasar 100
2 Ladrone ......105|6 Guilder 112
3 Chancellor .... 95|7 Bounding Deep.115
4 Bluch Dineen..103|

FIFTH RACE—Five and one-half furlongs; purse, $700; claiming; the Blood Horse; for 3-year-olds and upward.
1 Sheaf ....100| 7 Zeta 110
2 Film ....112| 8 Vacillate 110
3 Live One......102| 9 Mineralogist ..112
4 *M'ry Windsor..109|10 Saxilby 106
5 *Jessie Carey..108|11 Tarpon 102
6 Young John....102|12 *Airliner 97
Also eligible—
13 Guide Right...115|14 *Stupendous ..109

SIXTH RACE—One and one-sixteenth miles; purse, $700; claiming; the Staats-Zeitung; for 4-year-olds and upward.
1 *Coady ....100|6 King Pin.......111
2 Crash ....118|7 Spanflow 115
3 Belmona ......106|8 Rubberneck 111
4 Florian ......111|9 *Genial Host...109
5 *Baltimore ....110|

SEVENTH RACE—One mile and 70 yards; purse, $700; claiming; the Toronto Mail-Empire; for 4-year-olds and upward.
1 *Hotol ....113| 7 *Plumbago 113
2 Our Pal.......108| 8 *Aurica 104
3 Croyden ......115| 9 Yam Toy 114
4 *Fair Bill.....110|10 Dail 114
5 La Grange.....118|11 Henado 106
6 Kavanaugh ....108|12 *Bo Ballot.....103
Also eligible—
13 *Amsterdam ..113|
*Apprentice allowance claimed.
Weather, clear; track, fast.

RACING SELECTIONS

JEFFERSON PARK.
1—Miss N., Escoba Prize, Let Her Play.
2—Brinkley, Vladimir, Orford.
3—Princess Black, Delco Del, Busy Ven.
4—Braggadocio, Delmonico, Englewood.
5—Black Dancer, Wrench, Vole.
6—Peter Dixon, Mollie Dear, Coal Black.
7—Old Kid, Sunnyport, Dry Chief.
Best—Black Dancer.
—Louisville Times (A.P.).

1—Fortuna Mia, Dorothy Hicks, Let Her Play.
2—Vladimar, Smiling Princess, Brinkley.
3—Amour, Delcodel, Fille d'Or.
4—Buddy Basil, Griff W., Hippias.
5—Apt, Fair Gold, Kelley's Pride.
6—Business, Bill Phillips, Peter Dixon.
7—Lucky Man, Old Kid, Indian Guide.
—New York Handicap.

AGUA CALIENTE.
1—Tune In, Woodface, Shorty O.
2—Material, Saddle Skirts, Rock Byrd.
3—Washington Rose, Aggie Star, Supervisor.
4—Millard, Sambeau, Hit The Deck.
5—Wirth, Taches, Pop.
6—Speedy Shaw, Graceland, Mortana.
7—Omrah, Edward K., Coat o' Mail.
8—Maudlin, Bonaire, Money's Worth.
—New York Handicap.

JEFFERSON PARK ENTRIES.

(Associated Press.)

FIRST RACE—Three and one-half furlongs; purse, $500; claiming; for 2-year-olds and upward.
1 Title's Belle....110|10 Miss N. Conlan.115
2 *Janice T.......105|11 Vain Glory....113
3 Society Talk.....115|12 *Golden Storm.108
4 Surf Bather......113|13 Dorothy Hicks.110
5 *Let Her Play...111|14 *Br'dway Call..105
6 Nathan ....113|15 Bag o' Gold....115
7 White Toes......110|16 Logwood 113
8 *Rojo ....108|17 *Her Cloud.....105
9 Escoba Prize....113|18 Fortuna Mia....111

SECOND RACE—Six furlongs; purse, $500; claiming; for 4-year-olds and upward.
1 *Seven'n Sixty.110|10 *Meridianese ...105
2 *Braybant ......110|11 *Thistle Marty.105
3 *Vladimir ......110|12 *Judas 110
4 Noble Wrack....115|13 *Dolly Bay......105
5 Surface ....115|14 *Southland Pal.110
6 *Maecenas ......110|15 *Brinkley 110
7 *Orford ....110|16 Kate Geary.....110
8 *Smil. Princess.105|17 *Sun Baby......110
9 *Thunder Call..110|18 Harborton 115

THIRD RACE—Six furlongs; purse, $600; claiming; for 3-year-olds.
1 *Amourette ....102|10 *Amour 104
2 *Delco Del.....104|11 Shasta Lover...112
3 *Princess Black.102|12 *Pridie 107
4 Outery ....116|13 *Scotch Lassie.102
5 *Fille d'Or.....102|14 Fair Metal.....107
6 *Busy Ven......106|15 Carolyn Barker.107
7 *Tea Gown......102|16 Atlas 107
8 *Buckeye Baby..102|17 *Royal Rock....111
9 *West Virginia..107|18 *Agnes Sorel...106

FOURTH RACE—One and one-sixteenth miles; purse, $600; claiming; the Sunny South; for 3-year-olds and upward.
1 *Noble Sir......103| 8 *Chilly Flight..103
2 Charles Clarke.108| 9 *Bear Cry.......107
3 *Salyers ....107|10 Braggadocio 116
4 *Delmonico .....111|11 Buddy Basil....114
5 *Old Bill.......107|12 *Griff W.......107
6 Englewood .....103|13 *Hippias 102
7 *Luck Piece.....107|14 *Anger 102

FIFTH RACE—One and one-eighth miles; purse, $600; claiming; for 3-year-olds and upward.
1 Jeb ....111|10 *Coy 106
2 *Vole ....106|11 Mac Fogie......111
3 Mosque ....111|12 *Black Dancer.106
4 *Apt ....104|13 *Revellon 106
5 *Fair Gold.....101|14 Wrench 111
6 *Kelly's Pride..104|15 Fr'ch Brigade..106
7 Dontados ......106|16 *Tricky Colonel.106
8 *Alma ....104|17 Wan'g Minstrel.111
9 Jim McMahon...111|18 *Gay Hallie....101

SIXTH RACE—One and one-sixteenth miles; purse, $600; claiming; for 3-year-olds and upward.
1 *Peter Dixon...109|10 *Business 104
2 War Air.......103|11 *Prince Til Til.109
3 *Blue Caddy....104|12 *Awkward Boy.. 98
4 Matt McGooey..114|13 *Battle On.....109
5 *French Lane...104|14 *Bill Philips...114
6 *Overfire .....109|15 *Bonfils 109
7 Three Ds......114|16 *Coal Blk. Rose.104
8 *Candy Rose....104|17 *Mollie Dear....104
9 *Peep O........109|18 Faircite 109

SEVENTH RACE—One and one-sixteenth miles; purse, $600; claiming; for 3-year-olds and upward.
1 *Dry Chief.....104|10 *Indian Guide..109
2 *Fretwell .....109|11 *Raggedy Ann..109
3 P. J. Flaherty..114|12 *Sunny Port....104
4 *Hero ....109|13 *Miss Peggy....104
5 *Straight Eight.109|14 *Monteagle 109
6 *Red Banner....109|15 *Lucky Man....104
7 *Old Kid.......109|16 *Air Flight....104
8 Bluefish ......114|17 *Shy Kenny.....109
9 *Gr'ful Denny..101|18 *Lunacy 104
*Apprentice allowance claimed.
Weather, clear; track, fast.

Episcopal High Netmen Advanced at Baltimore

Special to The Washington Post.

Baltimore, Md., March 19.—Two Episcopal High School netmen, from Alexandria, Va., today moved into the third round of the boys and junior indoor tennis championships being contested here at the Fifth Regiment Armory under the auspices of the Evening Sun.

In the junior division, Stuart Taylor defeated Sam Goldstein, of Baltimore City College, 6—1, 6—1, showing a better all-around style of play throughout the match.

In the boys division, Milton Orrick, jr., defeated D. Block, 6—1, 5—7, 6—3 in a stirring contest. There was little to choose between the two, except the slightly better reserve strength displayed by the Alexandrian.

AGUA CALIENTE ENTRIES.

(Associated Press.)

FIRST RACE—Five and one-half furlongs; purse, $600; claiming; for 3-year-olds and upward.
1 Supporter ....107|10 Breakaway 110
2 Shorty O. ....107|11 Prancing Step..112
3 Incitant ......105|12 Pelaika 107
4 Contender ....107|13 Tune In.........115
5 †Woodface ....105|14 Bonnie Beau...107
6 Most Unruly...112|15 †Don K. 107
7 Vision II......105|16 Polis 115
8 Pirate Gold....107|17 Sir Argo.......112
9 Tom Proctor...102|18 Manoa 112
†Irwin and Walter entry.

SECOND RACE—Seven furlongs; purse, $600; claiming; for 3-year-olds and upward.
1 Rock Byrd.....105| 8 Lord Douglas..110
2 Rose Carlaris.. 98| 9 C. Earl Pat.... 95
3 College Inn....100|10 Lit. Boy Blue..110
4 Seth's Queen...103|11 Foreign Club...110
5 Material ......105|12 Saddle Skirts..103
6 Boot Top.......109|13 Wil. Bramble...103
7 Little Pat.....100|

THIRD RACE—One and one-eighth miles; purse, $600; claiming; for 3-year-olds and upward.
1 Hill and Hill...106| 7 Sonoma Rose..100
2 Apopka ....109| 8 Aggie Star....102
3 Wash. Rose....112| 9 Starlane 102
4 Supervisor ....114|10 Sweet Money..100
5 Dr. Clark......106|11 Gold Hills.....109
6 Open Hand.....100|

FOURTH RACE—Seven furlongs; purse, $600; claiming; for 3-year-olds and upward.
1 Romp ....110| 7 Gee Whiz......112
2 Sam Beau.....109| 8 S.'s Companion.112
3 Charming Lady.103| 9 Judge Austin..104
4 Field Marshal..108|10 Woolly Meteor.109
5 Millard ....95|11 Hit the Deck..105
6 Starkist ......103|12 Gareth 105

FIFTH RACE—Four and one-half furlongs; purse, $800; allowances; the Sweep; for 2-year-olds.
1 †Wirt ....110| 7 Pop 110
2 Lol ....102| 8 Lag Her.......102
3 I Say.........107| 9 †Sun's Son....107
4 Tommie Kirnan.115|10 †O No.........110
5 ‡By Wire......105|11 Fred Almy.....111
6 ‡Taches ......107|12 §Witeon 107
†Baron Long entry.
‡Billbee entry.
§Dupee and Meadowbrook entry.

SIXTH RACE—Five and one-half furlongs; purse, $800; claiming; the Calcutta; for 3-year-olds and upward.
1 Speedy Shaw...106| 7 †Daphne Belle.107
2 †Mortana .....112| 8 Lady Va Va....105
3 Fort Worth....109| 9 Flying Ace.....102
4 †Irfaneh .....100|10 La Bellotte....104
5 Altavar ......112|11 Wingo 106
6 Brooksie .....107|12 Graceland 109
†Irwin and Walters entry.

SEVENTH RACE—One and one-sixteenth miles; purse, $800; claiming; for 3-year-olds and upward.
1 Gold Handle...110| 8 Laddie 107
2 Umb. Princess..105| 9 Edward K......106
3 Parnell ....105|10 Westy's Broom.103
4 Coat o' Mail...105|11 Ormonhart 112
5 Dubric ....110|12 Omrah 107
6 Laurie ....113|13 Sunny Corn....110
7 Sweeping Ray..107|

EIGHTH RACE—One and one-sixteenth miles; purse, $600; claiming; for 3-year-olds and upward.
1 Big Joke.......93|10 †Eager Polly..103
2 Maurice Ed....108|11 H. Temple, jr..113
3 Kansas Hope...105|12 Nihil 113
4 Billy ....111|13 Ada Elbee.....106
5 Confidential ...106|14 Maudlin 111
6 Perriehon .....110|15 Money's Worth.106
7 Clear Star.....111|16 North Ypres...105
8 Herelna ....103|17 †Bonaire 114
9 Trinket ....105|18 Athelrain 108
†Rollins and Almy entry.
Weather, clear; track, fast.

THE POST'S CONSENSUS AT ST. JOHNS

	1st Race	2nd Race	3rd Race	4th Race	5th Race	6th Race	7th Race
Boots and Saddle Washington Post	Red Vest Stella F. Fluent	Dark Angel Jeff O'Neil Corsican	Zachary Achtoi Lass Purlie	Guilder Bounding Dp. Bluch Deneen	Mineralogist Zeta Airliner	Genial Host Florian Spanflow	Croyden Fair Bill Dail
Louisville Times Associated Press	Stella F. Brand. Light Irish Pearl	Corsican Donau Clifton's Lass	L. Messenger Purlie Achtoi Lass	Ladrone Chancellor Bounding Dp.	Mineralogist Film Zeta	Coady Florian Spanflow	Croyden Aurica Amsterdam
Trackman Racing Form	Dark Thorn Red Vest Wise Queen	Donau Dark Angel Corsican	Mas. Durbar Purlie Zachary	Bounding Dp. Balthasar Brown Trap	Vacillate Mer. Windsor Guide Right	Spanflow Baltimore Rubberneck	Croyden Photol Fair Bill
N. Y. Handicap Racing Form	Red Vest Greylock Dark Thorn	Donau Dark Angel Jane Rinehart	Zachary Achtoi Lass Purlie	Brown Trap Bounding Dp. Guilder	Guide Right Mineralogist Vacillate	Spanflow Genial Host Rubberneck	Lagrange Croyden Fair Bill
Dick Welles Racing Form	Brand. Light Greylock Cerveza	Dark Angel Corsican Baked Alaska	Zachary Achtoi Lass Algara	Bounding Dp. Brown Trap Ladrone	Zeta Guide Right Mineralogist	Florian Rubberneck Genial Host	Croyden Plumbago Yam Toy
Sweep Racing Form	Dark Thorn Red Vest Fluent	Dark Angel Donau Baked Alaska	Zachary Achtoi Lass Purlie	Bounding Dp. Brown Trap Guilder	Vacillate Zeta Guide Right	Spanflow Genial Host Rubberneck	Croyden Plumbago Yam Toy
Walsh Running Horse	Dark Thorn Fluent Red Vest	Corsican Dark Angel Donau	Pangolin Zachary Mas. Durbar	Brown Trap Bounding Dp. Guilder	Zeta Vacillate Jessie Carey	Florian Rubberneck Spanflow	Croyden Plumbago Fair Bill
Purchase Running Horse	Dark Thorn Brand. Dare Red Vest	Dark Angel Donau Corsican	Zachary Mas. Durbar Purlie	Guilder Brown Trap Bounding Dp.	Zeta Film Vacillate	Coady Genial Host Rubberneck	Croyden Lagrange Plumbago
Consensus	Red Vest Dark Thorn Stella F.	Dark Angel Donau Corsican	Zachary Achtoi Lass Purlie	Bounding Dp. Brown Trap Guilder	Zeta Mineralogist Vacillate	Spanflow Florian Genial Host	Croyden Plumbago Lagrange

73 ATHLETES GET W. & L. AWARDS

"Generals" Honored for Service in Four Winter Sports.

LEXINGTON, Va., March 19.—Seventy-three athletes from 21 States, the District of Columbia and the Canal Zone were honored with recognition of their prowess in basket ball, wrestling, swimming and boxing, as 39 monograms and 34 numerals were awarded by the athletic council at the annual midwinter banquet at Washington and Lee University here tonight.

Graduate Manager Richard A. Smith announced the spring schedule card. Attention was called to the State championships won by the varsity basket ball team, the freshman basket ball team, the varsity swimming team, the varsity wrestling team and the freshman wrestling team. The freshman basket ball team, the freshman and varsity wrestling teams and the varsity tank team went tthrough their 1931 season undefeated. The varsity grapplers, with six victories over strong teams in the South Atlantic area had the clearest claim to Southern Conference honors.

Managers Appointed In Three Sports.

Richard L. Hall, East Orange, N. J., was appointed senior manager of the basket ball, and John D. Copenhaver, Roanoke, Va., as junior manager. Marshall Black, Thomaston, Ga., was named alternate. Paul H. Wofford, Johnson City, Tenn., was named senior manager of boxing, with George D. McClure, Dallas, Tex., as junior manager. James R. Moore, Somerset, Ky., was appointed alternate. S. W. Wise, Hazelhurst, Miss., was appointed senior manager of wrestling with Henry D. Foote, jr., Alexandria, La., as junior manager, and Clyde Johnson, Roanoke, Va., as alternate.

Gold emblems emblematic of three years of monogram service were also awarded to eLigh Williams, basket ball; Manager J. A. McVay, Huntington, W. Va., basket ball; Manager W. T. Sale, Beattyville, Ky., wrestling; Williams, football; C. W. Day, Tulsa, Okla., football; John G. Faulkner, Helena, Ark., football; M. N. Thibodeau, Waterville, Maine, football; A. C. Jones, Batesburg, S. C., football; Herbert R. Groop, Fitchburg, Mass., football, and Manager A. C. Conway, Sharpsburg, Ky., football.

Blankets were awarded to the following seniors: Football, Williams, Groop, Jones, Conway, Thibodeau, Faulkner, Day, and Page Bledsoe; basket ball, Cox, Williams and McVay.

Wrestling: Mathis, Osterman and Manager Sale.

MONOGRAM IN BASKET BALL—Leigh Williams, Norfolk, Va.; Harris J. Cox, Osceola, Mo.; Harry J. Burke, West Haven, Conn.; Samuel Barasch, Rockville Center, N. Y.; Eugene Martin, Baltimore, Md.; Paul Holbrook, Ashland, Ky.; Jack Jarrett, Dunbar, W. Va.; Jack Hardwick, Winchester, Ky.; Manager Joe A. McVay, Huntington, W. Va.

MONOGRAM IN BOXING—R. T. Robertson, Carthage, Mo.; Simon J. Sloshberg, Trenton, N. J.; Jack Srulowitz, New York, N. Y.; R. L. McKinney, jr., Little Rock, Ark.; W. J. Pound, Nanuet, N. Y.; E. H. Bacon, Charleston, W. Va; G. W Hewson, Newark, N. J.; Stanley S. Munday, Fredericksburg, Va.

MONOGRAM IN WRESTLING—E. H. Evans, Montgomery, Ala.; Harold B. Abramson, Albany, N. Y.; J. K. Osterman, Chambersburg, Pa.; C. E. Thomas, Kingston, Pa.; W. H. Mathis, Elmwood, Ill.; J. L. Wright, Great Falls, S. C.; W. W. Mattox, Leesville, Va.; C. E. Tilson, Whiteflat, Tex.; Allan H. Wafford, Johnson City, Tenn.; Patrick Mitchell, Portsmouth, Ohio; Manager W. T. Sale, Beattyville, Ky.

MONOGRAM IN SWIMMING—E. W. Stapleton, Norwood, Ohio; J. C. Harris, Prattsville, Ala.; Al Rudes, Washington, D. C.; W. H. Moreland, jr., Lexington, Va.; Earl Richmond, Flint Mich.; A. D. Zachary, jr., Sanford, Fla.; J. P. Walker, jr., Savannah, Ga.; M. P. Rivers, Louisville, Ky.; H. M. Weinstein, New York, N. Y.; Manager Haven Walton, Brooklyn, N. Y.

MAJOR MONOGRAM IN SWIMMING—D. E. Nichols, Providence, R. I.

NUMERAL IN BASKET BALL—Joey Sawyers, Oak Hill, W. Va.; Amos Bolen, Ashland, Ky.; Billy Wilson, Owensboro, Ky.; Clifford Sauerbrun, Elizabeth, N. J.; S. S. Moscovitch, Trenton, N. J.; Bernard Steinberg, East Orange, N. J.; John Cuomo, Princeton, N. J.

NUMERAL IN WRESTLING—B. M. Messick, St. Louis, Mo.; W. D. Thomas, Baltimore, Md.; H. L. Austin, Charleston, W. Va.; C. A. Pritchard, Durbin, W. Va.; H. P. Smith, Murfreesboro, Tenn.; R. E. Brennan, Rockville Center, N. Y.; R. T. Eicholtz, Washington, D. C.; T. M. Boland, Charleston, W. Va.; H. C. Taylor, Mobile, Ala.

NUMERAL IN BOXING—W. Dixon, Somerset, Pa.; L. E. Tucker, Birmingham, Ala.; V. F. Tucker, Philadelphia, Pa.; P. J. Seraphine, jr., Port Washington, N. Y.; E. P. Mincher, Trenton, N. J.; R. D. Hudson, Birmingham, Ala.; P. L. Banks, jr., Helena, Ark.; S. L. Alexander, Leesburg, Va.; L. W. Martin, Richmond, Va.

NUMERAL IN SWIMMING—J. H. Cheatham, Miami, Fla.; J. D. Burn, Birmingham, Ala.; W. W. Fowlkes, Danville, Va.; J. D. Dye, Tulsa, Okla.; T. G. Moody, Elyria, Ohio; W. S. Stern, New York, N. Y.; J. O. Phelps, jr., St. Louis, Mo.; H. F. Preston, jr., Balboa, Canal Zone; F. G. Almon, Pensacola, Fla.

JOE JUDGE MIDGETS MEET.

The Joe Judge Midgets will meet next Wednesday night at 4612 Fifth street northwest. All regulars and candidates are asked to attend.

The ativity Hornets challenge the St. Martin's, Arcadians, Boys Club, Optimists and the Fredericksburg Tigers. Call Manager George Sullivan at Georgit 1289.

JEFFERSON PARK RESULTS.

(Associated Press.)

FIRST—Six furlongs; purse, $500; claiming; for 3-year-olds and upward.
King Halma, 117 (McCoy).. 8.60 4.80 3.20
Red Grange, 109 (Dickey)...... 4.40 2.80
Participate, 112 (Remillard)......... 2.40
Dr. Tueker, Radiance, Miss Fairmount, Chief Pettijohn, Bachelor's Prince, Nehigh, Tracy Day, Numancia and Lathrop also ran. Time, 1:14.

SECOND—Six furlongs; purse, $500; claiming; for 3-year-olds.
Sweep Past, 105 (J. Smith). 14.20 6.20 3.00
William J., 107 (McCoy).........22.80 5.20
Best Maifou, 105 (Meade)............ 3.00
Sir Hector, Cum Cum, Thistle Vie, By an Inch, Fast Life, My Toots, Fair Avis, Little Love and Xivias Hat also ran. Time, 1:14 1-5.

THIRD—Six furlongs; purse, $600; claiming; for 4-year-olds and upward.
Bright Flash, 103 (Dickey)
189.80 60.60 15.20
Foreign Relations, 108 (J. M. Jones)
7.80 4.20
Lena M., 106 (J. Tiner)............ 11.20
McTinkle, Blue John, Tin Hat, Prince Pat, Dodie Leighton, Fair Orba, La Dentelle, Clearance and Take Off also ran. Time, 1:13.

FOURTH—One mile and seventy yards; purse, $800; allowances; Eastbound purse; for 3-year-olds and upward.
Come On, 111 (Pegg) 6.60 4.00 2.80
Scone, 94 (Meade) 5.40 3.20
Donny Johnny, 98 (Tiner) 4.00
Celtic Prince, Broad Meadows and Etonardon also ran. Time, 1:43 1-5.

FIFTH—One and one-sixteenth miles; purse, $600; claiming; for 3-year-olds and upward.
Aucilla, 108 (Simpson)....11.60 6.00 5.20
Bayamo, 94 (Meade) 6.00 5.00
Searington, 108 (Richards) 8.00
Classy, Don Caesar, Moses, Trompe of Dawn, Santa Sophia, Tommy Tickle, Harpoon, George Weber and Domina also ran. Time, 1:47.

SIXTH—One mile and seventy yards; purse, $600; claiming; for 3-year-olds.
Attire, 102 (Richards)..... 6.00 3.60 2.60
Thistle Dee, 107 (Remilliard)..... 6.00 4.40
Black Lula, 102 (D. E. Frogatte)..... 3.60
Pattie Kate, Goldie Belle, My Margaret, Right Now and White Hoops also ran. Time, 1:46 3-5.

SEVENTH—One and one-eighth miles; purse, $600; claiming; for 4-year-olds and upward.
Betty Bux, 104 (Dickey).. 8.00 3.60 3.00
Hurstland, 109 (Meade) 4.00 3.40
Potfull, 109 (D. E. Froggatte)........ 4.60
Ralph Hartenstein, Paddy, Gordon King, Mystery Ballot, Lounger, Colonel Campus, Semper Felix and Flashing Gem also ran. Time, 1:54 3-5.

MUTUEL TOTALS
St. John's $258.90
Jefferson Park .. $490.00
Agua Caliente .. $241.80

Duel of Girl Teammates For Swim Title in Prospect

Post Staff Photo.

Lois Bates (left) and Onalene Lawrence, teammates, of the Washington Swimming Club, face an individual duel for high scoring honors in the District championship swim meet, starting tonight.

High Scoring Honors Is Aim of Misses Lawrence, Bates.

THE two leading members of the leading women's swimming team of this area—Onalene Lawrence and Lois Bates, of the Washington Swimming Club—are scheduled to meet in what should prove the greatest individual swimming duel this city has ever known in the District A. A. U. indoor tank championships to be held tonight and tomorrow night in the Shoreham Hotel pool.

While struggling to give their organization the team championship, these two young mermaids will stage a battle for women's high-scoring honors. They are entered in all six of the women's events on the program.

The meet opens at 8 o'clock, the men's diving being the initial event.

In both the 1930 indoor and outdoor meets Miss Lawrence topped the women in scoring, but in each instance Miss Bates was her chief rival. Miss Bates' chances of winning the indoor diving title were ruined when she had to retire with an injury. She recovered, however, to prove her diving ability in the outdoor meet by taking first place from her teammate by a margin of 5.4 points.

The events in which they will be seen in the current meet are: Fancy diving, 50, 100 and 220 yard free style dashes, 100-yard breast stroke and 100-yard back stroke.

A year ago Miss Lawrence won the diving and breast stroke championships and gained second place in the 220-yard dash. Miss Bates captured the back-stroke crown, took third in the diving and annexed the title in the 210-yard medley, which event was removed from this year's program. Neither of them scored in the 100-yard dash, while the 50-yard dash was not held.

Seven events will be run off tonight, this number including heats of the men's 50 and 100 yard dashes and 220-yard breast stroke. Tomorrow night the card will consist of nine events. An admission of 50 cents per person each night will be charged. The new District A. A. U. double-faced medals will be awarded for the first time in this meet.

Tonight's program: (1) Men's fancy diving; (2) women's fancy diving; (3) men's 50-yard free style heats; (4) women's 50-yard free style final; (5) men's 220-yard breast stroke, heats; (6) men's 100-yard free style, heats; (7) women's 220-yard free style, final.

ST. JOHNS RESULTS.

(Associated Press.)

FIRST—Six furlongs; purse, $700, New York Journal Purse; claiming; for 4-year-olds and upward.
Robina Seth, 106 (A. Prain)
37.70 11.50 10.00
*Vena Rock, 106 (H. Callahan) 2.80 3.00
*Dumpy, 111 (L. Gray)............ 3.00
Sanction, Jack Crain, Spanish Jack, *Good Bye Summer, Hobcaw, Kentucky Colonel, Sweet Tidings, C. M. McKenna and Silver Bell also ran. Time, 1:16 1-5.
*Field.

SECOND—Six furlongs; purse, $700, Brooklyn Eagle Purse; claiming; for 3-year-olds.
*Peace Dove, 111 (F. Dainty)
3.40 2.50 2.50
Flying Wings, 101 (H. Callahan) 4.90 7.40
*Patrick Callahan, 10[illegible] (F. Madely).. 2.50
Bobby Folsom, John Patrick, Donna Vivian, Master Toney, Peleg, Marion Ormon, *Baby Wrack, Wolverine and Terror also ran. Time, 1:17.
*Field.

THIRD—Five and one-half furlongs; purse, $700, New York American Purse; claiming; for 4-year-olds and upward.
Sturdy, 108 (F. Dainty)... 12.10 4.60 3.80
Valley, 108 (F. Fadely).......... 3.30 2.80
Da Vinci, 110 (R. Watson).......... 4.80
Saratoga Maje, Rose Omar, Guffle, Sun Meddler, *The Abbot, Amsterdam, *Ad Remcon and Talky also ran. Time, 1:09.
*Field.

FOURTH—Four furlongs; purse, $700, Daytona Beach Purse; allowances; for 2-year-olds.
Butter Beans, 114 (F. Horn)
11.60 4.10 2.30
Manners, 107 (A. Pascuma).... 3.00 2.40
Suntica, 111 (F. Dainty)............ 2.40
Prince Fox, Brandon Prince, Chinkee, *Howee, Milady Ward, Archeress, Chilonda, Red Slipper and *My Protection also ran. Time, 0:49 2-5.
*Field.

FIFTH—One and one-sixteenth miles; purse, $700, New York Post Purse; claiming; for 4-year-olds and upward.
Kavanaugh, 105 (R. Allen)
10.40 4.10 3.60
*Turkey's Neck, 109 (F. Horn).. 2.80 2.00
*Mint Toddy, 110 (J. Darou)........ 2.00
*Tomboy, David L., Lee Cooper, Bianco, Honest John, Golden Patch, Pace Cream, Flying Express and Sidrophal also ran. Time, 1:52.
*Field.

SIXTH—One mile and 70 yard; purse, $700, New York Times Purse; clamiing; for 3-year-olds.
Blue Law, 108 (J. Darou).. 9.40 4.30 2.50
Smooth, 103 (R. Watson)....... 9.20 4.90
Muff, 104 (F. Madely)................ 2.30
Madelon, Tradesman and Heilbroun also ran. Time, 1:49.

SEVENTH—One and one-eighth miles; purse, $700; New York News Purse; claiming; for 4-year-olds and upward.
Highland Fling, 110 (A. Snider)
8.30 4.60 4.50
Icarus, 108 (H. Callahan)....... 7.10 4.20
Colonel Gilmore, 102 (F. Madely)...21.60
Cabellsdale, King Lo, Paranymph, Miss Desmond and Bumpkin also ran. Time, 1:59.

AGUA CALIENTE RESULTS.

(Associated Press.)

FIRST—Six furlongs; purse, $600; claiming; for 3-year-olds and upward.
Hawkshaw, 117 (Pollard)...3.40 2.60 2.40
Golden Colna, 111 (Mulrooney)..3.20 2.40
Ethel Sherlock, 112 (Cunningham)... 2.20
Bull Run, Lusardi, *Kidder, Al Sabath, Every Way, *San Yaldro, Loyde, *Shasta Graney, Little Pa also ran. Time, 1:14.
*Field.

SECOND—Five and one-half furlongs; purse, $600; claiming; for 3-year-olds.
Type, 106 (Roble)...........7.60 5.00 2.80
Puss Budget, 100 (Pollard)......4.80 3.00
Marymede, 116 (Lennie)................4.20
Toto, John N., Golden Oriole, *Star Boots, Mary Scotland, *Oaten, *Sago, Margie N., Blueberry also ran. Time, 1:08.
*Field.

THIRD—Four and one-half furlongs; purse, $600; claiming; for maiden 2-year-old fillies.
Orinda, 107 (Fisher).......6.00 4.00 3.40
Gee Bee, 107 (Pardrick)........39.00 5.00
Bebita, 115 (Moran)....................3.40
†Runshot, Book Maid, ‡Tenny Wisp, Olga, Zelma M., Sedrez, Lady Zetta, My Annie also ran. Time, 0:56.
†Entry.

FOURTH—Five and one-half furlongs; purse, $800; claiming; for 3-year-olds and upward.
Shasta Pear, 104 (Fisher)..6.20 5.80 3.80
The Dago, 123 (Kern)...........9.00 5.40
Miss Cheyenne, 103 (Headrick)........5.80
Princess Peggy, Overhead, Simony, Shasta Bullet, Bag Smasher and Swifty also ran. Time, 1:06 2-5.

FIFTH—One and one-sixteenth miles; purse, $1,000; Miramonte Purse; allowances; for 3-year-olds and upward.
Plucky Play, 112 (Trivette).18.60 7.60 3.40
†Seth's Pride, 98 (Moran)......4.20 2.80
Nellie Custis, 110 (Schutte).......... 3.80
Longus, †Lady Seth, Ervast and McGonigle also ran. Time, 1:46 1-5.
†Parsons entry.

SIXTH—One and one-eighth miles; purse, $800; claiming; for 4-year-olds and upward.
Emma Lou, 105 (Fisher)....7.00 3.60 2.80
Post Paid, 105 (Headrick)......6.40 2.60
Sunny Corn, 110 (Hayward)...........4.20
Shasta Cherry, Ramona S., Gotham, Blazoner and Argue also ran. Time, 1:54 2-5.

SEVENTH—One and one-sixteenth miles; purse, $600; claiming; for 3-year-olds.
Very French, 102 (Schutte).6.00 4.40 4.80
Voltacast, 106 (Cunningham)....5.20 6.40
Cordon Bleu, 108 (Headrick)...........5.80
Shasta Cloud, Shaver, Freda Wisp, Publication, Blunder and Sir Cho Cho also ran. Time, 1:48 2-5.

COLESVILLE BOOKING.

The Colesville Cardinal nine is completing its schedule for the coming season. Call Manager E. Q. Hickman at Silver Spring 122-M, or address him at Silver Spring, Md.

Boots and Saddles

(Reg. U. S. Patent Office)

—St. John's Selections—

By J. B. SNODGRASS

ST. JOHNS PARK features the Palatka claiming handicap, fourth race, at a mile and 70 yards, today. GUILDER is selected to win, as he seems to outclass the field. BOUNDING DEEG, which was second to Spectacular in his last start, probably is the contender, with BLUCH DENEEN, a winner last out, next best. Chancellor is a good horse, but he has been running poorly for weeks, and can not be relied upon.

FIRST RACE—Maiden 2-year-olds go a half mile in the first race. RED VEST should win this dash. STELLA F. is dangerous, and is rated the contender. FLUENT ran a good race the other day, and probably is best of the others.

SECOND RACE—DARK ANGEL is best in the six furlong dash of the second race. JEFF O'NEILL should improve. He gave evidence of going out for purses earlier in the winter, but has not been doing so well since then, and CORSICAN will give him a battle for place money.

THIRD RACE—ZACHARY is entitled to another chance to run to form and is picked in the third race. ACHTOI LASS will be the chief contender. She was third to Brandon Dare last out, and all of her races have been good and consistent. PURLIE may wake up and should get in the money.

FIFTH RACE—The fifth race is at 5½ furlongs for horses that should be running 9 furlongs or more. MINERALOGIST has been knocking at the door and may come across the finish in front. ZETA is rated the contender. She showed much speed at New Orleans. AIRLINER is a speedy young horse and at this short distance might get in the money. VACILLATE has a chance and won recently.

SIXTH RACE — GENIAL HOST should repeat in the sixth race, over a route, for he won his last start by three lengths over Searcher, and this is an easier spot. FLORIAN, which won the other day from London Rock and others, looks like the contender. SPANFLOW has a chance, and the contest for place money should be keen. COADY may wake up.

SEVENTH RACE — CROYDEN is again picked in the seventh race, and this is the cheapest field in which he has entered this winter. FAIR BILL has had a rest from the grind for several weeks and may be the contender. DAIL can do better than recent races show.

BRAKE SERVICE
Good Brakes Are Required by Law.
Take No Chances—TRY
Norris & Young
2018 14th St. N.W.

CAPITAL CITY BERTH FOR FIREMEN

Alexandria Nine to Consider Plan Tomorrow Night.

ALEXANDRIA, March 19.—The Columbia Fire Company baseball team will probably enter the northern Virginia loop of the Capital City Baseball League.

Action on this plan will be taken at a meeting of members of the fire fighters' team Saturday night at 7:30 o'clock at the company's headquarters on South St. Asaph street.

The Alexandria Gazette basket ball trophy, emblematic of the unlimited championship in the City League, was presented to Doc Dreifus, coach of the Alpha Delta Omega Club today.

Competition in the league will end on Saturday night, when the Alpha Delta Omega Club mixes with the Del Ray Athletic Club. This game will be played in Armory Hall.

Owen Creegan, director of the Whitestone Juniors, leading Alexandria junior basket ball team, is planning to organize a junior baseball club. Creegan will call a meting of players next week.

Bill Fletcher and Woodrow Godfrey, two star members of the Alexandria High School baseball team, both infielders, have been lost to this year's club because of scholastic difficulties.

The first practice for the "Twins" was held this week. Over 50 candidates reported for berth.s

Bob Vogt, former manager of the St. Mary's Lyceum Club, is organizing an all-star unlimited basket ball team. Vogt seeks games with Washington quintets. He can be reached by telephoning Alexandria 1498 after 6 o'clock.

An important meeting of the Del Ray Athletic Club will be held Friday night at 7:30 o'clock, at club headquarters, 1015 West Clyde avenue. All members are asked to attend.

SAYS PEGLER

Continued from Page 13.

be certain to let out a yell to the papers and the fight commission and the whole world would know it in a day. Mandell never said he was needled, though.

Dope Must Be Nicely Timed

"If the dope is going to do its work at the right time, it must be given just before the fighter leaves the dressing room for the ring when everybody around him is keeping a close eye on him. Otherwise, the effects might wear off or for all I know about medicine, the effects might increase. In one case, the patient would recover in time to put up his fight; in the other, he would pass out stiff before you could get him down the aisle to his corner and there'd be no fight.

"You will see fight handlers sticking fancy marks on their water bottles so that nobody can switch bottles on them. Whenever I am starting for the ring I tie a towel over the top of the bucket so that nobody can drop anything in as I go down the aisle. But these are just precautions. Nothing would happen in a million times.

"I always felt," said Mr. Bagley, ruefully, "that Mandell was putting me in the middle when he said I was the one who filled his water bottle that night. In the first place, I had heard just enough talk about that fight to make sure I wasn't the one who filled the bottle. A friend of Sammy's from Chicago filled it. And, furthermore, even if this friend had filled it to the neck with cyanide, it couldn't have done Sammy any harm, because anybody who knows anything about fighters would get very suspicious if an old-time second with my experience let a fighter swallow any water just before a fight. Plain water splashing around inside a boy in a fight would be almost as bad as dope, anyway. A few belts in the body would made him seasick and he'd be through in no time.

"Mandell didn't even rinse his mouth before he went down to the ring, and if you will lok up his weight for his fights since then you will understand why he was so weak. He is a welterweight now and he was a welterweight then, and when he trained down to 135 pounds he trained down too fine."

JOHNSON SEEN KEY TO NATS' 1931 HOPES

Continued from Page 13.

he names his line-up for the opening game: Spencer, catcher; Judge, Hayes, Cronin and Bluege, infield; Sam Rice, West and Manush, outfield. Any of five pitchers will gain the flinging honors on April 14, namely, Brown, Jones, Crowder and Marberry.

What do you think of the way Mr. Shell has put the matter up to Johnson? How about his lineup? Write only on one side of the paper. No more than 250 words.

Widener Offer Denied By Ky. Track Owners

Louisville, Ky., March 16 (A.P.).—Denial that Joseph E. Widener, Eastern turfman and art patron, had been asked to make an offer for race-track property at Churchill Downs and Latonia, was made today by Johnson N. Camden, chairman, and Stuyvesant Peabody, vice president of the American Turf Association, owners of the two tracks. Widener is reported to have said that he was approached but declined to make an offer for the tracks.

Camden said that no specific offer had been authorized or suggested by the board. Peabody said that none of the association's property in Kentucky has been offered for sale.

Brand New TUXEDOS
for Hire $2.50 per Night
HORN The Tailor
829 14th St. N. W.

LOANS
HORNING
Diamonds—Watches—Jewelry
South End of Highway Bridge
On the Road to Alexandria
Rate of Interest 2% and 3%

INDUSTRIAL STOCKS FEATURE ADVANCES

Prices Higher All Day for List as Whole, While Rally Is Steady.

New York, March 19 (A.P.).—The stock market added liberally to the Wednesday rally in today's more active trading.

Industrials and specialties featured the 3,500,000 share turnover, a volume that was 1,500,000 shares above yesterday's aggregate.

Prices were higher all day for the list as a whole. Some profit taking was attracted in the last hour, when a few rails began to show heaviness, but the bulls held the whip hand through their temporary control of the destinies of U. S. Steel and General Motors, and the market was rallying again at the close. Net gains ranged from 1 to 5 points for the industrials. Utilities and rails showed scattering losses. Oils and coppers were uninteresting.

General Motors Strong.

General Motors made a strong showing with a rise of 2 points to the new high of 47½. Gossip has it that the company's dividend will not be covered during the first quarter, but that payments for the first half will be earned barring a relapse by the convalescent automobile industry. Steels still basked in the sunshine of recent favorable news. United States and Bethlehem both gained more than a point. Chemicals strengthened while most of the merchandising and textile issues rallied a point or two.

Sugars improved sharply with the announcement of higher prices for the staple. Columbia Graphophone was helped for a time by the announcement of the merger with Gramophone. The day's list of new highs embraced, in addition to General Motors, such stocks as Du Pont, Consolidated Gas, Public Service of New Jersey, American Woolen preferred, National Dairy, United States Steel preferred and General Foods.

Crucible Steel broke several points in response to the dividend omission. National Cash Register was heavy and American Telephone acted somewhat weary. New York Central lost 2 points and Baltimore & Ohio 1⅜.

Surprise of Day.

The biggest surprise of the generally satisfactory day in financial markets was the rise of $94,000,000 in Federal Reserve brokers' loans for the week ended March 18. This was the largest advance in nearly a year and because it was recorded during a week of quiet, sagging stock markets, Wall street was inclined to assign borrowing to carry new bond issues as the reason.

Although the optimistic forecasts of business recovery heard about this time a year ago found willing listeners, subsequent events in 1930 put the prophets into some disrepute. In the last two months, however, there has been an increasing readiness to harken to prominent bankers and industrialists who noted signs of improvement. In this connection considerable attention was paid to the statement of President Farrell of the Steel Corporation who sees indications that "the upturn is beginning."

Foreign currencies were mostly firm, with the mark again advancing and the Spanish peseta recovering.

Wheat closed unchanged to half a cent lower, largely in sympathy with favorable weather reports from Europe and Canada. Corn's net changes were equally small, while a dull cotton market finished 2 points higher to a point lower.

CHICAGO GRAIN.

Chicago, March 19 (A.P.).—Rains Southwest and snowfalls West and Northwest, with predictions of beneficial moisture extending throughout winter and spring wheat areas, weakened grain prices today. Enlarged wheat shipments by Russia and Argentina were also a bearish factor. Millers' stocks of wheat in Europe, however, were believed low, with supplies at six continental ports showing 1,800,000 bushels decrease in the last four weeks.

Wheat closed easy, unchanged to ½ cent lower, corn ⅛ to ½ down, oats unchanged to a shade decline, and provisions 7 to 15 cents off.

Wheat prices began to waver after receipt of news that forecasts of widespread moisture had begun to materialize. Kansas and Oklahoma reported rain, Nebraska and Alberta snow. The Canadian reports of snow were given particular attention, as chief deficiency of moisture now is in spring wheat sections, but only light falls north of the international boundary were noted. Influenced though by improved crop prospects, houses with export connections sold Chicago July delivery of wheat and bought September.

July wheat descended to 62 cents a bushel, but at that point encountered standing orders to buy, and fractional rallies ensued at the close. Russia came to the front with wheat exports of 2,560,000 bushels for the week, a much larger quantity than most traders expected from that country at this time, general opinion being that there would be little increase in Russian shipments until well along in the spring. The week's Argentine shipments totaled 3,363,000 bushels. In contrast, the primary movement in the United States was abating, today's receipts at domestic primary terminals being 933,000 bushels, against 1,181,000 a week ago.

Corn bulls, who were encouraged by better shipping demand yesterday, had their hopes dashed by indifferent demand today. Oats dragged, affected by weakness of corn and wheat.

Provisions worked lower, responsive to profit-taking sales.

Closing indemnities: Wheat—May (bids), 81⅛@81¼; July, 61⅞, 62⅛; September, 62, 62⅛. Corn—May, 64, 64⅛; July, 66⅛@66⅛, 67@67⅛; September, 66⅜@66½, 67⅛.

Cash grain:
WHEAT—No. 1 hard, 79¼; No. 2 hard, 79½; No. 1 Northern spring, 79¼.
CORN—No. 2 mixed, 62½; No. 1 yellow (old), 66@66½; No. 3 white, 61@61¼.
OATS—No. 1 white, 32¼.
RYE—No sales.
BARLEY—37@38.

GRAIN AND PROVISIONS FUTURES.

	High.	Low.	Close.
Corn—			
March (old)	62⅝	62¼	62½
May (old)	64⅜	64	64¼
May (new)	64⅞	64¼	64⅛
July	66⅛	65¼	65⅞
September	67	66¼	66⅞
Wheat—			
March (old)	79⅛	79⅛	79⅛
March (new)	79⅛	79⅛	79⅛
May (old)	81⅞	81⅛	81⅛
May (new)	82⅜	82⅛	82⅜
July	62⅛	62	62⅛
September	62⅝	62¼	62⅜
Oats—			
March (old)	30⅝	30⅝	30⅝
May (old)	32⅛	32⅛	32⅛
May (new)	32⅛	32⅛	32⅛
July	32	32	32⅛
September	32⅝	32⅛	32⅛
Rye—			
May (old)	40⅛	39⅞	39⅞
May (new)	41	40⅝	40⅝
July	41⅝	41⅛	41⅛
Lard—			
March	....	....	9.05
May	9.07	9.02	9.07
July	9.22	9.20	9.22
Bellies—			
May	....	....	11.30
July	....	....	11.42

DAILY COTTON MARKET.

New York, March 19.

PORT MOVEMENT.

	Midd'g.	Receipts.	Exports.	Stock.
N.Orleans	10.60	860	8,672	783,350
Galveston	10.40	1,447	3,418	569,491
Mobile	10.00	2,838	....	251,038
Savan'ah	10.41	1,115	....	358,220
Charl'ton	....	272	....	168,667
Wilm'gton	....	53	....	18,510
Norfolk	10.69	48	....	86,782
Baltimore	....	....	....	1,268
New York	10.95	....	300	229,131
Boston	....	....	....	3,900
Houston	10.30	1,049	5,061	1,258,760
C. Christi	....	31	....	71,856
Min. ports	....	....	....	156,024
Tl. today	....	7,523	16,451	3,957,027
Tl. week	....	60,421	122,041	
Tl. season	....	8,312,184	5,274,575	

Sales—New Orleans, 1,833; Galveston, 500; Mobile, 199; Savannah, 148; Norfolk, 48; New York, 1,800; Houston, 557. Total sales today, 5,083.

INTERIOR MOVEMENT.

	Midd'g.	Receipts.	Shipm'ts.	Stock.
Memphis	9.75	3,426	4,657	292,864
Augusta	10.31	585	786	101,593
St. Louis	....	817	817	10,583
Ft. Worth	9.20	....	....	....
Lit. Rock	9.60	26	467	38,830
Atlanta	10.25	....	....	....
Dallas	9.85	....	....	....
M'gomery	9.75	....	....	....
Tl. today	....	5,554	6,727	443,670

Sales—Memphis, 1,317; Augusta, 373; Fort Worth, 118; Little Rock, 610; Dallas, 3,791; Montgomery, 9. Total sales today, 6,218.

BALTIMORE MARKETS.

Baltimore, March 19 (A.P.).—CHICKENS—Old, heavy, 25@27; others unchanged.
WHEAT—Both grades unchanged.

NEW YORK STOCK EXCHANGE TRANSACTIONS OF YESTERDAY

Sales in hundreds.		High	Low	Last	Chg.	Bid
	A					
9	Abitibi P & P	11⅛	11	11⅛	+ ¾	11¼
2	Abraham & Str	34	34	34	+ 4¼	32
11	Adams Exp (1.60)	21¾	21⅜	21¾	+ ¼	21⅝
100	Ad Exp pf (5) AS (z)	90	89	90	— 1	89
22	Advance Rume new	10⅞	10⅜	10⅞	+ ⅜	10⅝
97	Air Reduc (3)	104⅛	102⅝	104	+ 1⅜	104
3	Air Way E Ap	7	6⅞	7	+ ⅛	6⅞
82	Alaska Jun (.40)	9	8⅞	9	+ ⅛	8⅞
34	Alleghany	9⅞	9⅝	9¾	+ ⅛	9⅝
4	Alleg pf $30, ww (3¼)	48	48	48	— ½	48
1	Allegh pf $40, ww (3¼)	47⅛	47⅛	47⅛	— ½	43
163	Al Chem & Dye (6a)	158⅛	153⅛	157⅞	+ 3½	157¼
14	Al Ch & Dye pf (7)	123⅛	122⅞	122⅞	+ ⅛	121⅝
36	Allis Ch Mfg (3)	38⅝	37	37¼	+ ⅜	37¼
2	Alpha P Cem (1)	17¼	17	17	....	18¼
2	Amerada (2)	18½	18⅜	18⅜	— ⅜	18
3	Am Ag Chem of Del	24	23½	23½	....	22½
4	Am Bank Note (2)	38⅝	37	38	+ 1	38
1	Am Beet Sugar	4	4	4	+ ¼	3½
40	Am Beet S pf AS (z)	13	13	13	+ 2½	13
2	Am Brown B El	9½	9½	9½	....	9½
245	Amer Can (4)	127¾	125⅝	126½	+ 1	126¼
1	Am Can pf (7)	150⅛	150¼	150¼	+ 1⅛	150¼
1	Am Chain (3)	35⅛	35⅛	35⅛	+ ⅛	35⅛
19	Am Chicle (3b)	47⅝	47⅝	47⅝	+ ⅝	47
10	Am Colortype (1.40)	20¼	20	20¼	+ ¼	19⅞
4	Am Coml Al	12⅛	12⅛	12⅛	+ ¼	12
3	Amer Europ	32⅝	32⅛	32⅝	+ 1⅛	32¾
870	Am & For Pow	48⅝	47⅝	48	+ ⅛	48
1	Am & F P $6 pf (6)	87⅝	87⅝	87⅝	— ⅜	87
1	Am & F P $7 pf (7)	99	99	99	+ 1	99¼
6	Am & F P 2d pf (7f)	75	74	75	+ 2	74⅛
2	Am Hide & Leather	5¼	5	5⅛	+ ⅛	5
2	Am Hide & L pf	22	21½	22	+ ¾	22
39	Am Home Prod (4.20)	62⅝	60⅝	62⅜	+ 2⅜	62
7	Amer Ice (3)	29¾	28¾	29¾	+ 1	29½
36	Am Internat	21⅝	20⅞	21⅝	+ ¾	20⅞
5	Am Loco (2)	28¼	28	28	....	28
99	Am Mach & F (1.40)	43⅝	41⅝	43⅛	+ 1½	43¼
2	Am Mach & Met	5¼	5¼	5¼	....	5¼
5	Am Metal	21¼	21⅛	21⅜	....	21½
220	Am Nat Gas pf (7) AS (z)	21¾	21	21⅛	....	21
53	Am Pow & L (1a)	59⅞	58	58⅛	+ ½	58⅜
3	Am P & L 6% pf (6)	101¼	101¼	101¼	+ ¼	101
1	Am P & L pf A (4)	83⅝	83⅝	83⅝	+ ¼	80½
1	Am P & L pf A stp (5)	84¼	84¼	84¼	+ ¼	84¼
278	Am Rad St San (1)	21⅛	20⅝	21	+ ½	20⅞
72	Am Roll Mill	33⅛	33⅛	33⅛	+ ¼	33⅛
6	Am Safety Razor (5)	60⅛	59⅝	60⅛	+ ½	59⅞
39	Am Smelt & R (4)	52⅝	51⅜	51⅝	+ ½	51⅝
4	Am Smelt 2d pf (6)	102¼	102¼	102¼	+ ¼	102¼
1	Am Solv & Ch	3¾	3¾	3¾	— ⅛	3½
1	Am Sol & C pf	9¼	9¼	9¼	+ ⅛	9
11	Am Steel Fdrs (3)	28½	28	28½	+ ¾	28½
3	Am Stores (2)	47⅝	47⅝	47⅝	....	47⅝
23	Am Sugar Ref (5)	56⅞	54	56⅞	+ 3⅛	56½
97	Am Tel & Tel (9)	196⅝	195	196	+ ¼	196
8	Am Tob (6b)	118¾	118	118½	+ 2	118
3	Am Tob pf (6)	127	126⅝	126⅝	....	126⅝
55	Am Tob B (6b)	121⅛	120⅛	121⅛	— ⅛	121
10	Am Type F pf (7) AS (z)	108	108	108	— 2	108
36	Am Wat Wks (3)	75	73⅛	73¼	+ ¾	73
1	Am W W 1st pf (6)	107	107	107	+ 1	107
7	Am Wat Wks cts	73⅛	72¾	73⅛	+ 2	73
54	Am Woolen	11	10⅜	10¾	+ ⅛	10⅝
84	Am Wool pf	39	37	37	— ½	37
2	Am Zinc L & S	7	7	7	— ⅛	6¾
180	Anaconda (2½)	40¼	39¼	39¾	+ ¾	39⅝
2	Anacon W & C (1)	26¼	26¼	26¼	+ ¼	26
3	Archer-Dan M (2)	16	16	16	+ ⅛	15¾
8	Armour Del pf (7)	60¼	60	60	....	59¾
11	Arm of Ill A	3	2⅞	3	+ ⅛	2⅞
5	Arm of Ill B	2	1⅞	2	+ ⅛	1⅞
2	Arm of Ill pf	27¾	27	27	— 1	26½
1	Arnold Const	7	7	7	....	7
10	Artloom AS (z)	80	80	80	....	80
1	Assd App Ind (2a)	22¾	22¾	22¾	— 1	22¾
37	Assd Dry Gds (2½)	28⅝	27⅞	28¼	+ 1¼	27¾
16	Atchison T & S F (10)	188¾	185¾	186	— 1½	185
13	Atlantic Ref (1)	19⅞	19⅛	19⅝	+ ¼	19½
2	Atlas Pow (4)	48	48	48	+ 1	48½
3	Atlas Stores (1a)	11⅛	11¼	11⅛	+ ½	11½
212	Auburn Auto (4a)	207⅞	203⅛	206	+ 4	206
3	Aust Nich	2⅛	2⅛	2⅛	....	2⅛
15	Aviation Corp	5¼	5	5	— ⅛	5⅛
	B					
318	Baldwin Loc (1¾)	27⅞	26½	27⅜	+ 1⅛	27½
40	Baldwin Loc pf (7) AS (z)	104½	104½	104½	+ 1	102½
39	Balt & Ohio (7)	73⅞	72⅛	72⅛	— 1⅜	72
7	Balt & Ohio pf (4)	80	79	79	— ½	79
1	Bang & Ar (3½)	59⅛	59⅛	59⅛	— 1	59¼
21	Barnsdall A (1)	12⅛	11⅞	12	....	11⅞
80	Beatrice Cr (4)	81	79⅛	79⅜	+ ½	79
2	Beech Nut P (3)	58⅛	58⅛	58⅛	+ ½	58
5	Belding Hem	3⅛	3⅛	3⅛	— ⅛	3⅛
3	Belg N Ry ptc pf (5.51f)	79⅞	79	79	....	79
324	Bendix Aviat (1)	24⅛	23⅛	24	+ 1	23⅞
62	Best & Co (2)	46⅛	45	45	— ⅛	45
380	Bethlehem St (6)	65⅝	64⅛	65⅛	+ 1⅜	65⅛
1	Beth St 7% pf (7)	123⅛	123⅛	123⅛	+ ⅜	122⅝
10	Blaw Knox (1¼)	27⅛	26⅛	26⅛	— ¾	26¼
2	Bloomingdale AS (z)	20	20	20	+ 2	18
56	Bohn Alum (1½)	37¼	34	37¼	+ 3½	37
1	Bon Ami (4)	63	63	63	....	63
57	Borden (3a)	75⅜	75¼	75⅜	+ ⅜	75
100	Borg Warner (1)	29⅞	29⅛	29⅜	+ ⅜	29¼
100	Botany C M A AS (z)	2⅜	2¼	2⅜	....	2
334	Briggs Mfg (1⅝b)	22⅛	21½	22	— ½	22
3	Briggs & Strat (2)	23	22⅜	22	— ½	22⅛
50	Brock Motor pf AS (z)	15¼	15⅛	15¼	— 4¾	15
3	Bklyn Man Tr (4)	65⅛	65	65⅛	+ ½	65⅛
2	Bklyn M T pf (6)	93½	93½	93½	+ ½	93¼
3	Bklyn & Q T pf (5)	57⅝	57⅝	57⅝	+ ⅛	54
40	Bklyn Un Gas (5)	129⅝	127¾	128⅛	+ ⅛	128⅛
1	Brown Shoe (3)	33⅞	33⅞	33⅞	— ⅛	33⅞
1	Brunswick Bal	11	11	11	— ⅛	11
14	Bruns T & Ry	7⅛	6¾	7⅛	+ 1⅛	7
5	Bucyrus-Erie (1)	17⅜	17⅛	17⅜	— ⅛	17¾
2	Bucyrus-Erie cvt pf (2½)	33	32⅝	33	+ ½	33
1	Budd Mfg	5	5	5	— ⅛	5
14	Budd Wheel (1)	11¾	11⅜	11⅝	+ ⅛	11½
8	Bullard Co	18	17½	17⅞	+ ¾	17½
1	Bulova Watch (1½)	13¼	13¼	13¼	+ ¼	9
30	Burns Bros pf AS (z)	32	32	32	+ 1	32
8	Burr Ad Mach (1½b)	29¼	28⅝	28⅝	— ¾	28⅛
3	Bush Term (2½)	28	28	28	— ⅛	28
50	Bush T 7% deb (7) AS (z)	102	102	102	— ¼	102
22	Butterick	19⅜	19⅛	19⅛	— ¼	19
102	Byers Co AS	59⅞	58½	59⅛	+ 3	59
	C					
3	Calif Pack (4)	44⅞	44⅛	44⅞	+ ⅞	44
4	Calumet & Arizona	43	43	43	+ ¾	41¾
2	Calumet & Hecla	9⅛	9⅛	9⅛	....	9⅛
37	Campbell Wyant (1)	15⅞	15⅜	15⅞	+ ¼	15¼
17	Canada D G Ale (3)	38⅞	37	37⅜	— ¼	36⅞
14	Canadian Pacific (2½)	42⅜	42⅛	42⅛	— ¼	42
1	Cannon Mills (1.60)	23¼	23¼	23¼	— ⅛	21
1	Capital Admin A	14⅛	14⅛	14⅛	....	14¼
578	Case (J I) (6)	120½	116⅞	118⅛	+ 1¼	118⅝
49	Caterpillar Trac (4b)	47⅛	46⅜	46⅞	+ ⅜	46⅞
10	Cavanagh Dobbs pf AS (z)	26	26	26	....	23
2	Celanese	13⅛	13⅜	13⅜	....	13¼
3	Celotex Co	12⅞	12⅛	12⅝	+ 1⅜	12
35	Celotex ctfs	11	9⅞	10⅝	+ 1⅛	10⅛
80	Celotex Co pf AS (z)	30	29	29	— 1	29
10	Cent Rib M pf(7)AS(z)	67	67	67	....	57⅝
2	Cerro de Pasco (2)	27⅛	27	27⅛	....	27½
27	Certain-teed	5⅛	5⅛	5⅛	....	5
17	Checker Cab	14⅛	13¾	14⅛	+ ¾	14
91	Ches & Ohio (2½)	41⅞	39⅞	41⅛	+ ⅝	41
15	Ches Corp (3)	45	44½	45	+ ⅛	44¾
5	Chicago Gt West	6⅞	6¾	6⅞	+ ⅛	6⅝
4	Chicago Gt West pf	24⅛	24⅛	24⅛	+ 1⅛	24⅛
2	Chi M St P & P	6⅛	6⅛	6⅛	....	6⅛
2	Chi M St P & P pf	10⅝	10⅝	10⅝	+ ¼	10⅜
17	Chicago & N W (4)	37⅞	37	37⅞	+ ½	36⅞
8	Chicago Pneu Tool	11⅞	11⅜	11⅞	+ ½	11⅞
22	Chicago R I & P (5)	58	58	58	....	58⅛
1	C R Is & P 6% pf (6)	88	88	88	+ 1¼	88
1	C R Is & P 7% pf (7)	100⅛	100⅛	100⅛	+ ½	100
10	Chic Yell Cab (3) AS (z)	23	23	23	....	23
4	Chick Cot Oil	11¼	11	11¼	....	11⅛
9	Childs Co (2.40)	32⅝	32	32⅝	+ 1¼	32
20	Chile Cop (2) AS	35	35	35	....	35
1082	Chrysler (1)	25⅛	24⅛	25	+ ⅝	24⅞
3	City Ice & F (3.60)	36⅜	36⅜	36⅜	....	36⅜
340	City I & F pf (6½) AS (z)	86	85⅛	86	+ ⅛	86
9	City Stores	4	3⅝	4	+ ¼	3⅞
3	Cluett Pea (3)	33	32	33	+ 7	33
5	Coca Cola (7¼b)	163⅛	162¼	163⅛	+ 2	163
1	Coca Cola A (3)	52¼	52¼	52¼	....	52¼
8	Colgate-Palm (2½)	50½	49⅛	50	....	49
9	Coll & Aik	15¼	14⅞	15	+ ½	15
9	Col Fuel & Ir (1)	27	26½	26⅝	+ ½	26
527	Colum G & E (2)	45⅝	44⅛	45	+ ⅜	44⅛
2	Col G & E pf A (6)	109	109	109	....	109
930	Colum Graph (¾f)	15⅜	14⅜	14⅜	....	14⅛
53	Colum Carb (5b)	100½	97	100⅛	+ 4⅛	100
6	Coml Credit (2)	22	21⅛	21⅝	+ ⅛	21¼
1	Com Cred A (2)	35	35	35	....	35
20	Com Invest Tr (2)	34	33	34	+ 1	33⅞
6	Com Inv Tr cv pf (6k)	87	86¾	87	+ ⅛	87
92	Coml Solv (1)	20¼	19⅞	20	+ ¼	19⅞
295	Commonwealth So (.60)	11¾	11⅜	11⅝	+ ⅛	11½
20	Congoleum Na	10⅛	10	10¼	+ ⅛	10⅛
4	Congress Cig (4)	28⅛	28⅛	28⅛	....	28
1	Consol Cigar (5)	34⅜	34⅜	34⅜	+ ¼	34⅜
20	Consol Cig pf (7) AS (z)	77	77	77	....	75
50	Con Cig 6½% p (6½) AS(z)	73	70½	72¼	+ 3½	68½
7	Cons Film	9⅛	9⅛	9⅛	+ ⅛	9⅛
410	Consol Gas (4)	109⅜	108⅛	108⅞	....	108⅞
2	Consol Gas pf (5)	103⅛	103⅛	103⅛	....	103
17	Consol Laundries (1)	15⅞	15⅛	15½	....	15½
2	Cons R R Cu pf (6)	36⅛	36	36⅛	+ 1¼	35
57	Consol Text	1⅜	1⅜	1⅜	....	1⅜
10	Container A	5⅜	5⅜	5⅜	....	5⅛
2	Container B	2	1⅞	1⅞	— ⅛	1⅞
5	Cont Baking A	26¼	25⅜	25⅞	— ⅛	25½
10	Cont Baking B	2⅜	2⅜	2⅜	....	2⅜
5	Cont Baking pf (8)	73½	73	73⅛	+ ½	72⅝
66	Conti Can (2½)	59⅜	58⅛	59⅛	+ ¼	59
22	Cont Diam Fib (1)	14⅛	14⅜	14⅝	+ ⅝	14⅜
7	Conti Ins (2.40)	48	47⅝	48	+ ⅛	47⅝
5	Conti Mot	4⅛	4⅛	4⅛	+ ⅛	4
79	Conti Oil Del	9⅞	9½	9⅝	....	9⅛
41	Conti Shares	9½	8⅞	9½	+ ⅞	9½
20	Corn Prod (3½b)	85⅜	85	85¼	+ ½	85
8	Coty	15⅜	15	15¼	— ⅛	15⅛
5	Cream of Wh (2)	33½	32½	33	— ¼	33
1	Crown Cork (2.40)	36	36	36	— ½	35½
1	Crown Cork pf (2.70)	33¼	33¼	33¼	+ ⅜	31
1	Crown Zeller	5	5	5	+ ⅛	4¾
48	Crucible Steel	56	50	52¼	— 7¼	50¾
200	Crucible Steel pf (7) AS (z)	104	102¼	102¼	— ¾	102¼
10	Cuban Am Sug	4⅛	4⅛	4⅛	+ ½	3⅞
100	Cuban Am S pf AS (z)	27⅞	27½	27⅞	+ 5⅝	27
2	Cuban Cane Prod	1½	1½	1½	....	1⅛
2	Cuban Dom Sug	¾	¾	¾	+ ⅛	¾
1	Cudahy Pack (4)	48⅞	48⅞	48⅞	+ ⅜	48½
22	Curtis Pub (6)	91¾	90½	90⅝	— 1¼	90½
1	Curtis Pub pf (7)	118	118	118	+ ½	116½
24	Curtiss Wright	5⅛	5	5⅛	....	5
1	Curtiss Wr A	7¼	7¼	7¼	....	7⅛
2	Cutler Ham	29	28½	29	+ ¾	29¼
	D					
4	Davison Chem	20¼	19½	20	+ ½	20
3	Deere & Co pf (1.40)	21⅞	21¾	21⅞	+ ⅜	21½
5	Del & Hud (9)	145⅝	144½	145⅝	+ 1	144
7	Del Lack & W (6)	80	78	78	— ⅛	77
2	Detroit Ed (8)	189	188	189	+ ¾	187
85	Diamond Mat	22⅝	22	22¼	+ ⅛	22⅛
5	Diam Mat pf (1½)	25⅝	25⅝	25⅝	— ¼	25½
22	Dome Mines (1)	11⅝	11⅛	11⅝	+ ⅜	11⅝
30	Dominion St (1.20)	22⅜	21⅞	22⅛	+ ⅜	22
75	Drug Inc (4)	76⅝	75⅝	76	+ ¼	76
1	Dul S S & At	½	½	½	— ⅛	⅛
4	Dunhill Int	8⅛	8	8	+ ½	7½
307	Du Pont de Nem (4)	107	102½	106⅞	+ 4⅞	106⅝
1	Du Pont deb (6)	122⅝	122⅝	122⅝	+ ⅛	122⅝
2	Duq Lt 1st pf (5)	104	104	104	+ ¼	104
	E					
3	Eastern Roll	11	10⅞	11	— ½	10
65	Eastman Kod (8b)	173⅝	169	172	+ 4	171
87	Eaton Ax & S (1.60)	21⅞	21	21½	+ ⅜	21½
160	Elec Auto L (6)	73⅝	72	73⅝	+ ⅜	73½
4	Elec Boat	3⅛	3	3⅛	+ ⅛	3
710	Elec Pow & Lt (1)	60½	58⅝	60½	+ 2⅞	60¼
3	El P & L 6% pf (6)	97⅞	97½	97⅞	+ ⅛	97½
3	El Pow & Lt pf (7)	107⅛	107⅛	107⅛	+ ¼	107⅛
8	Elec Stor B (5)	66	65½	65¾	+ ¾	65½
1	Endicott John (5)	104	104	104	....	103½
7	Eng Pub Ser (2.40)	48½	48½	48	+ 1	47
1	Eng P S 5% pf (5)	86½	86½	86½	....	86
6	Erie R R	30	29⅝	29⅞	— ½	29½
1	Erie 1st pf (4)	41⅝	41⅝	41⅝	— ⅛	41½
12	Eureka Vac Cl	12⅛	12	12	— ⅛	12
8	Evans Prod	8	7⅛	7⅛	— ½	7½
	F					
120	Fairbanks pf AS (z)	9	6½	9	+ 3½	6¾
1	Fairbanks Mor (1.60)	24	24	24	— 1⅜	24
70	Fed Lt & T pf (6) AS (z)	90	90	90	+ 1	90
1	Federal Motor (.40)	6⅛	6⅛	6⅛	— ½	6
1	Fed Screw (1)	12⅝	12⅝	12⅝	+ ⅜	12⅜
4	Federal Water S (2.40)	27⅞	26⅞	27⅞	+ ½	27
3	Federated D St	22⅛	22	22	— ⅝	22
3	Fid P Fire Ins (2.60)	52	52	52	— 1	52
7	Firestone T & R (1)	17⅝	16⅞	17¼	+ 1¼	17¼
7	Firestone T & R pf (6)	62	60⅞	62	+ 1½	62
14	First Nat St (2½)	55	54	55	....	54¾
26	Fisk Rubber	¾	....	....	....	¾
150	Fisk R 1st pf AS (z)	2⅞	2½	2⅝	+ ⅛	2⅝
55	Foster Wheel (2)	61⅛	60⅞	60⅞	+ ½	60⅞
2	Foundation	15⅛	15⅛	15⅛	+ ⅛	14⅜
14	Fourth N Inv	29¾	29	29½	+ ⅛	29⅛
25	Fox Film A (4)	37⅛	35⅞	37	+ 1¼	36⅞
27	Freeport Tex (4)	37⅛	36⅜	36⅞	+ ⅛	36⅝
	G					
10	Gamewell (5) AS (z)	54	54	54	+ ¼	53⅛
3	Gardner Mot	1¾	1¾	1¾	+ ¼	1½
31	Gen Am Invest	7¾	6⅞	7⅛	+ ¾	7⅛
38	Gen Am Tank (4)	70⅞	69⅝	70⅛	+ ⅜	70
9	Gen Asphalt (3)	39¼	37⅞	39	+ 1⅛	39
2	Gen Bronze	7⅞	7⅞	7⅞	+ ⅛	7⅝
7	Gen Cable	11¼	11¼	11¼	+ ⅜	11¼
2	Gen Cable A	24	22½	24	+ 3⅛	23
100	Gen Cable pf (7) AS (z)	49⅛	48⅛	49⅝	+ 1⅛	49½
4	Gen Cigar (4)	44	44	44	+ ⅛	43⅝
258	Gen Elec (1.60)	53¼	52⅜	52⅜	+ ⅜	52¾
10	Gen Elec spl (.60)	12	11⅞	11⅞	....	11⅞
106	Gen Foods (3)	55⅝	55⅛	55½	+ ⅛	55⅜
54	Gen G & E A (.30k)	8⅛	7⅞	8	+ ⅛	7⅞
10	Gen G & E cv pf (6)	76½	74⅞	76½	+ 1⅞	75½
20	Gen G & E $8 pf A(8)AS(z)	92	92	92	....	92¼
13	Gen Mills (3)	48	46¾	48	+ 1½	47½
2	Gen Mills pf (6)	99	98½	98½	— ½	98
1602	Gen Motor (3)	47⅛	45⅝	47⅛	+ 2	47
1	Gen Outdoor Adv	8⅝	8⅜	8⅝	— ⅛	8½
130	Gen Print Ink (2½) AS (z)	31	29⅞	30	+ ⅛	29⅞
10	Gen Pr Ink pf ww(6)AS(z)	70½	70½	70½	— 1½	70½
17	Gen Pub Serv (6%j)	21⅝	21	21⅝	+ ⅜	21¼
5	Gen Rail Sig (5)	81	80¼	81	+ 1	78⅛
32	Gen Real & Util	7⅛	7⅛	7⅛	— ⅛	7
150	Gen R & U pf (6k) AS	68	68	68	+ 1	67⅞
60	Gen Refract (4)	51⅝	50¼	51⅛	+ 1⅛	51
102	Gen Thea Equip	14	13⅜	14	+ ⅛	13⅞
81	Gillette Saf Razor	32⅝	31⅞	31⅞	— ⅛	31⅞
4	Gillette cv pf (5)	73¼	73	73	— ⅛	72¼
17	Gimbel Bros	6⅞	6⅛	6⅞	+ ¼	6¼
11	Glidden Co	13½	13¼	13⅛	+ ⅛	13¼
11	Gobel Adolph	9⅛	8⅜	8⅞	+ ⅛	8⅝
181	Gold Dust (2½)	41⅜	40⅛	41⅛	+ 1	41⅛
51	Goodrich	19⅝	18⅞	19⅛	+ 1	19
85	Goodyear Tire (5)	50⅛	48⅞	49⅞	+ 2	49⅛
1	Goodyear Tire 1st pf (7)	88⅞	88½	88⅞	± ⅛	88⅝
12	Gotham Silk Hos	10	9	9⅛	+ 1	9½
20	Goth Silk H pf xw(7)AS(z)	65	65	65	+ 7	57
25	Graham Paige	4⅞	4⅛	4½	....	4⅞
7	Granby Con M (2)	20⅞	20⅛	20⅝	+ ⅛	20
30	Grand Sil St (1a)	25	23⅞	24⅜	+ 1⅛	24
1	Grand Store pf (6½)	85⅛	85⅛	85⅛	+ 5⅛	75
14	Grand Union	17⅜	16⅞	17	+ ⅛	16⅞
1	Grand Union pf (3)	41⅞	41⅞	41⅞	+ ⅛	41⅛
2	Granite C St (3)	28	27½	28	+ 1	27⅞
2	Grant (W T) (1)	35⅜	35⅛	35⅛	....	34⅝
10	Gt Nor Ry pf (5)	61⅜	61½	61⅛	+ ⅛	61⅛
3	Gt Nor Iron Ore ctf(2)	21¼	21¼	21¼	....	21½
27	Gt West Sug	10¼	9⅝	10⅛	+ ⅛	10⅛
90	Gt West Sug pf (7)AS(z)	90	87	90	+ 1⅜	87⅛
56	Grigsby Grunow	5⅞	5⅜	5⅞	....	5⅝
1	Guantanamo Sugar	¾	¾	¾	....	¾
12	Gulf St Steel	34	31¼	34	+ 3½	34
	H					
3	Hack Water (1½)	30	29½	29½	....	29¼
10	Hack W pf A (1¾)AS(z)	29	29	29	+ 2¼	26⅝
14	Hahn Dept St	8⅝	8⅛	8¼	+ ¼	8
2	Hall Print (2)	16	15⅞	16	+ ¼	16
3	Hartman B	5⅛	5⅜	5⅛	+ ⅛	5⅜
11	Hayes Body	6⅞	6½	6⅞	+ ¼	6⅝
1	Hercules Mot (1.20)	16	16	16	....	15⅝
21	Hershey Choc (5)	101⅞	100	100½	+ 1⅛	100
7	Hersh cvt pf (5b)	102	101	101	+ 1	101
2	Holland F (2½)	33⅛	33⅛	33⅛	....	33⅛
28	Hollander	15⅛	14⅛	14⅜	+ ⅛	14⅝
2	Homestake M (6)	90½	90	90½	....	90
69	Houd-Her B	9⅛	8⅜	9	+ 2⅛	9
9	Household F pf (4)	65	64⅛	64⅛	....	64½
30	Houston Oil	56⅛	55	55⅛	+ ⅛	55
21	Houston Oil new	12⅛	12	12	+ ⅛	12
15	Howe Sound (3)	28	27¼	27¼	— ½	27¼
71	Hudson Mot (1)	23⅝	22¾	23	+ ½	23
65	Hupp Motor	12¼	11⅛	12	+ ¾	11⅞
	I					
4	Illinois Cent (7)	75⅝	75	75	+ 1	74
11	Ind Motorcycle	4	3½	4	+ ½	3¾
19	Indian Refin	4	4	4	+ ⅛	3⅝
51	Indust Ray (4)	83	80	81⅛	+ 1⅛	81¼
5	Inger Rand (4)	169½	168⅛	169	+ ¼	168⅛
1	Inland Steel (4)	69	69	69	— ⅛	68
5	Inspirat Cop	10⅛	10	10	+ 2⅛	9⅞
7	Insuransh (Del) (.40)	8½	8¼	8½	....	8½
6	Interb Rap Tr	29⅛	28⅛	28⅛	— ¼	29
14	Intercon Rub	4⅛	3⅞	4⅛	+ ¼	4¼
8	Interlake Ir (.60)	11⅝	10⅝	10⅞	— ⅛	10⅞
2	Int Bus Machine (6)	173	173	173	+ 2	171½
9	Int Carrier Ltd (½f)	11⅛	10⅝	11⅛	....	11
30	Int Cement (4)	56⅛	55	55⅛	+ ⅛	54⅛
9	Int Comb En	3⅛	3	3⅛	+ ⅛	3⅛
1	Int Comb En pf	30	30	30	— 2	30
63	Int Harvester (2½)	58	57⅛	57⅞	+ ⅛	57½
16	Int Hydroelec A (2k)	29⅜	29	29	+ ⅜	29
10	Int Match ptc pf (4)	72⅛	71¼	71⅜	+ ⅜	71
3	Int Mer Marine ctfs (1)	15⅜	15⅛	15⅜	+ ⅛	15⅛
673	Int Nickel Canada (.60)	19⅞	18⅞	19⅛	+ ⅛	19⅛
2	Int Nickel Canada pf (7)	121	121	121	....	121
1	Int Paper & Power C	3⅛	3⅜	3⅜	+ ⅜	3⅜
1	Int Paper & Power pf (7)	36	35	36	+ 1⅛	36
2	Int Print Ink	14⅛	13⅞	14⅛	+ ⅛	13¾
20	Int Print Ink 1st pf (6)	61	61	61	....	61½
28	Int Salt (3)	38⅛	36⅛	37	— 1	36⅛
4	Int Shoe (3)	48⅛	48	48	+ 1	48
	I					
3	Int Silver	45	44	44	— 4⅛	44
714	Int Tel & Tel (2)	38¼	37⅛	38	+ ⅜	37⅞
6	Interst Dept St (2)	19⅝	19	19⅛	+ ¼	19⅛
1	Invest Equity	9⅛	9	9⅛	+ ⅛	9
1	Island Crk C (4)	28	28	28	+ 1½	27
	J					
4	Jewel Tea (4)	52⅜	52¼	52⅜	+ ⅝	52¼
310	Johns Manville (3)	80¾	78¾	79½	+ ¾	79½
5	Jordan Motor	1¼	1⅛	1⅛	+ ⅛	1
	K					
20	Kan C Pow pf B (6) AS (z)	114⅞	114⅞	114⅞	+ 1⅛	114¼
3	Kan City Sou (5)	39½	39½	39½	— ½	39
95	Kayser (j) (2½)	24⅞	23⅞	24	+ ⅛	23¾
119	Kelly Spring	3⅛	2⅞	3⅛	+ ⅜	3
10	Kelly Sp 6% pf AS (z)	39½	39½	39½	+ 3½	36½
270	Kelly Sp 8% pf AS (z)	21	19¾	20⅛	+ ⅝	18¼
20	Kelsey Hay Wh (2)	27½	27	27½	+ ⅜	27⅛
161	Kelvinator	15½	15	15⅜	+ ⅛	15¼
50	Kendall pf (6) AS (z)	45⅜	44	45⅜	+ 4⅜	43
80	Kennecott (2)	29¼	28⅞	28¾	+ ¼	28⅝
1	Kimberly Cl (2½)	38½	38½	38½	— ⅛	37⅞
160	Kinney pf (8) AS (z)	46¼	45⅛	46	— 1¾	45½
7	Kolster Rad	1⅝	1⅜	1⅝	+ ⅛	1½
8	Kresge (S S) (1.60)	27¼	26⅞	27¼	+ ⅜	27¼
74	Kreugg & Toll (1.60f)	27½	27⅛	27¼	+ ½	27¼
126	Kroger Groc (1)	34⅞	33⅞	34⅝	— ⅛	33⅞
	L					
72	Lambert (8)	87⅞	85⅝	87½	+ 2	87⅛
9	Lee Rub & T	4⅛	4	4⅛	+ ⅜	4⅛
100	Lehigh P C pf (7) AS (z)	100	100	100	....	100
2	Lehigh Val C	5½	5½	5½	....	5½
24	Lehman Corp (3)	66⅜	66⅛	66¼	+ ⅝	66
3	Lehn & Fink (3)	34¼	34	34¼	+ ¼	33½
18	Libbey O Ford Gl	15⅝	15	15½	+ ¼	15½
1	Ligg & Myers (5b)	89½	89⅛	89½	+ ⅝	89
48	Ligg & My B (5b)	90¾	89	90½	+ 1⅜	90⅛
8	Lima Loco (2h)	30⅛	30	30	....	30
22	Liquid Carb (4)	54¼	52⅜	53¼	+ 1¼	53
300	Loew's (3)	61¼	59½	61	+ 2¼	60¾
1	Loew's pf (6½)	99	99	99	+ 2½	98
1	Loew's pf xw (6½)	97¾	97¾	97¾	+ ¾	97½
26	Loft	5¼	5	5⅛	....	5
11	Loose Wil Bis (2.80b)	54⅜	54	54⅛	+ ⅝	54⅛
313	Lorillard (P)	20⅛	19¾	19⅞	+ ⅛	19¾
11	Lorillard pf (7)	99	97½	98	+ 1	97⅛
17	Louisiana Oil	4⅛	4	4	....	4
8	Louis G & E A (1¾)	34¼	33½	33¾	....	32¾
4	Louisv & Nash (7)	100	99	100	....	99¼
126	Ludlum Steel	19	18	18¾	+ ¾	18⅝
1	Ludlum Steel pf	44⅞	44⅞	44⅞	— ⅛	43½
	M					
35	Mack Trucks (3) XD	41⅝	40⅛	41⅛	+ 1⅞	41
41	Macy (R H) (3)	103½	100⅝	103⅛	+ 2⅜	103
8	Madison Sq Gar (.60)	7⅛	7	7⅛	+ ⅛	6⅞
8	Magma Cop (2)	22⅞	22	22	— ⅛	21⅞
3	Mallinson	4⅛	4⅛	4⅛	— ⅛	4⅛
70	Manati Sugar pf AS (z)	8⅛	8⅛	8⅛	+ ⅜	9⅛
6	Mandel Bros	5⅛	5⅛	5⅛	....	5
38	Manh Elec mod gtd (5l)	35	34⅞	35	....	35
1	Manhat Shirt (1)	10⅛	10⅛	10⅛	....	10½
7	Marine Midland (1.20)	22⅛	22¼	22¼	— ⅛	22¼
1	Marlin Rock (2)	29⅛	29⅛	29⅛	+ 2⅛	29⅛
4	Marmon Motor	9	9	9	....	9
25	Marshal Field (2½)	31⅜	31	31⅝	+ ⅛	31⅛
18	Math Alkali (2)	26⅞	26⅛	26⅛	+ ⅛	26½
8	May Dept St (2½)	37⅞	36⅞	37⅛	+ 1	37⅛
1	Maytag	7⅞	7⅜	7⅞	....	7⅜
17	Maytag pf ww (3)	23⅛	22¼	23⅛	+ 1⅛	23⅝
2	McCall (2½)	35	35	35	+ ⅛	34
20	McCrory St (2)	51	50⅜	51	+ ⅛	50⅛
10	McIntyre Porc (1)	22½	22	22	....	22
63	McKeesport T (5b)	88⅜	87⅛	88⅛	+ 1⅛	88
14	McKess & Rob (1)	14⅛	13⅝	13⅞	+ ⅛	13⅝
1	McKess & Rob pf (3½)	34⅛	34⅛	34⅛	+ ⅛	34⅛
7	McLellan St	9	8⅞	8⅞	....	8⅝
50	McLellan St pf (6) AS (z)	58	58	58	....	55
1	Melville Shoe (2)	32	32	32	....	31
41	Mengel	6⅝	6⅛	6⅛	+ ⅛	6¼
37	Mex Seab Oil	17⅛	17	17	....	17
1	Miami Cop	8⅛	8⅛	8⅛	— ⅛	8⅛
22	Mid-Cont Pet (2)	13⅛	12⅞	12⅞	— ⅛	12⅞
15	Midland Steel (3)	29	28⅛	28⅛	+ 1	28⅞
2	Midland Steel 1st pf (8)	87	86	86	....	85
8	Mo Kan T	19⅛	19	19½	+ ½	19¼
1	Mo Kan T pf (7)	79⅞	79¼	79⅛	+ 1	79¼
2	Mo Pac	32	32	32	....	32
10	Mo Pac pf (5)	94⅛	94	94	....	94
3	Mohawk Cpt	18⅛	18⅛	18⅛	+ 1¼	18
2	Monsanto Ch (1¼)	25½	25⅛	25½	+ ½	25½
748	Montgom Ward	27⅝	26⅞	27⅛	+ ½	27⅛
2	Morrell & Co (4.40)	54	53⅛	53⅛	+ ⅛	53
1	Mother Lode	⅛	⅛	⅛	....	⅛
15	Moto Met Gauge	2⅛	2⅛	2⅛	....	2⅛
1	Motor Produ (2)	43	43	43	+ 2	43½
3	Motor Wheel (1½)	18⅛	18⅛	18⅛	+ ⅛	18⅛
6	Mullins Mfg	31⅝	30⅛	30⅞	....	30⅝
100	Mullins pf (7) AS	63⅛	63⅛	63⅛	+ ⅛	63⅛
41	Murray Corp	17⅛	17⅛	17⅛	+ ⅛	17⅛
1	Myers & Bro (2)	39⅛	39⅛	39⅛	+ ⅛	39½
	N					
305	Nash Motors (4)	40⅝	39⅛	40½	+ 1	40⅝
5	Natl Acme (.80)	9⅝	9½	9⅝	+ ½	9½
27	Nat Bell Hess	8⅛	8⅛	8⅛	+ ⅛	8⅛
29	Nat Biscuit (2.80)	83⅛	82⅛	82⅞	+ ⅜	82⅝
2	Nat Bisc pf (7)	151⅛	151⅛	151⅛	+ ½	151
197	Nat Cash R A (3)	32⅜	29⅞	30⅛	— 1⅜	30⅝
405	Nat Dairy Pr (2.60)	50	49	49⅛	+ 1	49½
1	Nat Dept Store	6⅛	6⅛	6⅛	....	6⅛
41	Nat Distill (2)	34⅛	33⅞	34	....	33⅞
7	Nat Enam & St	26⅜	26	26⅜	+ ½	26
254	Nat Pow & Lt (1)	42½	41⅞	42	+ ⅛	42
2	Nat Radiator	⅞	....	....	....	⅛
10	Nat Steel (2)	52½	51	52⅛	+ 1⅛	52½
2	Nat Supply (5)	62⅝	62	62⅝	+ 2⅛	61½
13	Nat Surety (5)	67⅛	65	67	+ 2⅛	67
5	Nat Tea (1)	24	23⅛	23⅛	+ ⅛	23⅛
3	Neisner Bros	17⅛	17⅛	17	+ 1⅛	17
13	Nev Con Cop (1)	13⅛	13⅛	13⅛	— ⅛	13
2	Newport Co (1)	15⅛	15	15	+ ⅛	15
8	Newton Steel	19⅜	19⅛	19⅛	+ ⅛	19⅛
1	N Y Air Br (2.40)	21⅛	21⅛	21⅜	+ ⅛	21⅛
82	N Y Central (8)	111⅛	109⅛	109⅛	— 2	109⅛
1	N Y Ch & St L pf (6)	92⅛	92⅛	92⅛	+ ½	91
150	N Y & Harlem (5) (z) AS	203⅛	195	195⅛	— 4⅛	195⅛
9	N Y Investors (1.20)	9	8⅛	9	....	8⅞
4	N Y N H & H (6)	89	88⅛	88⅛	....	88
5	N Y N H pf (7)	119	118⅛	118⅛	+ ⅛	118¼
10	N Y Steam $6 pf (6) AS (z)	105	105	105	+ ¾	104
5	Norfolk & W (10)	200	199⅛	200	+ 2	199
88	North Amer (10%j)	88⅝	86⅛	87⅞	+ 1	87⅝
7	North Am pf (3)	55	54⅛	54⅞	+ ⅛	54
82	No Am Aviat	9⅛	8⅞	9	+ ½	9
6	No Am Ed pf (6)	105⅛	105	105⅛	+ ⅛	105
3	Northern Pac (5)	51⅜	51⅛	51⅛	+ ⅛	51⅛
40	Northwest Tel (3) AS (z)	45	44⅛	45	+ 1	43⅞
7	Norwalk T & R	1⅛	1	1	— ⅛	1
	O					
14	Ohio Oil (1)	15⅛	15	15⅛	— ½	15
1	Oliver Farm	4⅛	4⅛	4⅛	+ ⅛	4½
1	Oliver F pr pf	15⅛	15⅛	15⅛	+ ⅛	15
3	Omnibus	4⅛	4⅛	4⅛	— ½	4⅜
34	Otis Elev (2½)	56⅛	55⅛	56	+ 1½	55½
20	Otis Elev pf (6) AS (z)	127⅜	127⅜	127⅜	+ 2⅛	127⅜
31	Otis Steel	15⅛	14⅛	15⅛	+ 1	14⅛
	P					
27	Pacific G & E	53⅞	53	53⅛	+ ⅛	53¼
34	Pacific Light (3)	67½	66	67	+ 1	66⅞
30	Pacific Mills AS (z)	23⅛	23⅛	23⅛	....	23¼
140	Pac T & T (7) AS (z)	131⅛	130½	130½	— ⅜	128⅝
562	Packard Mot (.60)	10½	10	10⅛	+ ⅛	10⅛
5	Panhand P & R	2⅞	2⅞	2⅞	....	2⅜
329	Param Publix (4)	46⅝	45	46¼	+ 1⅜	45⅜
3	Park & Til	11	9	11	+ 3	10
6	Park Utah	2	1⅞	1⅞	— ⅛	1⅞
1	Parmelee Tr	3⅜	3⅜	3⅜	....	3⅜
13	Pathe Exch	2¼	2	2¼	+ ⅛	2⅛
2	Pathe Exch A	4	4	4	+ ⅛	3⅜
4	Patino Min	13⅛	13	13	— ⅛	12⅛
13	Peerless Mot	3⅜	3⅛	3⅜	+ ⅛	3⅛
10	Penick & Ford (1)	44⅜	44	44⅜	+ ⅜	44
65	Penney (J C) (2.40)	39⅛	37⅛	39⅛	+ 1⅜	39
4	Penney pf (6)	99	99	99	+ 1	98
59	Penn R R (4)	58	57⅞	57⅞	— ⅛	57⅞
1	Peoples Drug (1)	33⅛	33⅛	33⅛	+ 2⅛	33⅛
8	Peoples Gas Ch (8)	242	239	242	— 1⅛	240
40	Pere M pr pf (5) AS (z)	92¼	92¼	92¼	+ ¼	92¼
15	Petro Corp (1)	8⅜	8⅛	8⅛	....	8½
3	Phila Co 6% pf (3)	54	54	54	....	53½
2	Phila R C & I	9½	9⅛	9½	— 2⅛	9⅛
47	Phillips Pet	12⅛	12⅛	12⅛	— ⅛	12⅛
4	Pierce Oil	1	1	1	....	⅞
3	Pierce Pet (.10)	2⅞	2⅞	2⅞	....	2⅜
4	Pills Flour (2)	35	35	35	....	34½
1	Pitts Coal pf	73⅛	73⅛	73⅛	....	72½
160	Pitts St pf (7) AS (z)	75	75	75	— ⅛	76
15	Poor & Co	10⅛	10	10⅛	+ ⅛	10⅛
4	Porto R Am T A (3½)	25⅜	25⅛	25⅜	+ ⅛	25⅛
9	Porto R Am T B	7⅛	6⅞	6⅞	+ ⅛	6⅞
3	Post T & C 7% pf	30¼	29⅜	30⅛	+ ⅛	30
5	Prair Oil & G (2)	15⅜	14⅞	15⅛	+ ⅛	15
13	Prair Pipe L (3)	23⅛	22⅝	22⅞	+ ⅛	22⅞
1	Press St Car pf (7)	42¼	42¼	42¼	+ ⅛	42¼
64	Procter & Gam (2.40)	70½	69½	70	+ ¼	69⅞
160	Pub Ser N J (3.40)	96⅛	94⅛	94⅝	+ ⅛	94⅛
1	Pub Ser N J 8% pf (8)	136⅛	136⅛	136⅛	+ 1⅛	136⅛
1	Pub Ser N J 7% pf (7)	135⅛	135⅛	135⅛	+ ⅛	135
1	Pub Ser N J 6% pf (6)	118⅛	116⅛	116⅛	+ ⅛	116⅛
14	Pub Ser N J 5% pf (5)	99⅛	98⅞	98⅞	+ ⅛	98⅞
1	Pub Ser El & G pf (5)	111	111	111	+ ⅛	110⅛
15	Pullman (4)	53	52⅛	52½	+ ⅛	52½
1	Punta Al Sug	1⅜	1⅜	1⅜	....	1
17	Pure Oil	9⅛	8⅞	8⅞	— ⅛	8⅞
30	Pure Oil pf (8) AS (z)	95	94¼	95	+ ¾	94⅞
13	Purity Bak (4)	54¼	53¼	53⅛	— ¾	53
	R					
1031	Radio	26⅛	25¼	25½	+ ⅛	25⅛
11	Radio pf B (5)	57	55	56	+ 2	55⅝
4	Radio pf (3½)	54⅜	54⅛	54⅜	+ 1⅛	54¼
1036	Radio-Keith-O	23⅛	22⅝	23⅛	+ 1⅛	23⅛
29	Raybestos-Man (2.60)	29¼	27½	27½	— 1½	27⅛
3	Reading Co (4)	76⅝	76	76	+ 2	73
1	Real Silk (3)	24⅝	24⅛	24⅝	— ⅛	24
19	Reming Rand	15	15	15	— ⅛	14⅞
1	Rem R 1st pf (7)	81	81	81	....	80
12	Reo Motor (.40)	8⅛	8⅛	8⅛	— ⅛	8⅛
79	Repub Steel	23⅛	22⅛	23⅛	— ⅛	23
7	Rep St cv pf	46	45⅛	46	+ 1⅛	46
129	Reynolds Met (2)	20⅛	19⅞	19⅞	....	19⅞
1	Reynolds Sp	15⅛	15⅛	15⅛	— 2⅛	15
30	Reynolds Tob (3) AS (z)	73⅛	73	73⅛	+ ⅛	72½
313	Reynolds Tob B (3)	53	51	52⅛	+ 1½	52⅛
7	Rich Oil Cal	4⅛	4⅛	4⅛	....	4⅛
4	Rio Gran Oil	7⅛	7⅛	7⅛	+ ⅛	7⅛
1	Ritter Dent (2½)	37⅛	37⅛	37⅛	....	36
6	Rossia Ins (2.20)	25	24⅛	24⅛	+ ⅛	24⅜
2	Royal Dut sh (1.3404h)	39⅛	38⅛	39⅛	+ ⅛	38⅛
	S					
34	Safeway St (5)	62⅛	60⅝	61	— 1⅜	60⅝
20	Safe St 7% pf (7) AS (z)	103⅛	103	103	+ 1⅛	103⅛
210	Safe St 6% pf (6) AS	95⅛	94⅛	95⅛	+ 2⅛	95⅛
10	St Jos Lead (2)	27	26⅛	26⅛	— ⅛	26
5	St L San Fr	36⅛	36	36⅛	— ⅛	35⅜
5	St L San F pf (6)	59⅛	59⅛	59⅛	— ⅛	59
2	Savage Arms (2)	19⅛	18⅛	18⅛	+ ⅛	18⅜
118	Schulte Ret	10⅛	10	10	....	10
20	Scott Paper (1.40a) AS (z)	47	47	47	+ ⅛	47
26	Seaboard Air	¾	....	¾	....	¾
1	Seab Air pf	1½	1½	1½	+ ⅛	1¼
2	Seagrave (.60)	7⅛	7⅛	7⅛	....	7⅛
100	Sears Roebuck (2½a)	60⅝	59⅛	60⅛	+ 1½	60⅛
67	Servel Inc	10⅛	9⅞	9⅞	— ⅛	9⅞
5	Sharon St H	13⅛	13⅛	13⅛	+ 1	13½
5	Sharp & Dohme	17⅛	17⅛	17⅛	....	17
1	Sharp & Doh pf (3½)	58⅛	58⅛	58⅛	— ½	58
24	Shattuck (F G) (1)	28⅛	27⅞	28⅛	— ⅛	28
81	Shell Union	8⅛	7⅛	7⅛	— ⅛	7⅛
3	Shell Un pf (5½)	59	58	59	+ 1⅛	57
4	Shubert Thea	7⅛	7⅛	7⅛	....	7⅛
50	Simmons	19⅛	18⅛	18⅛	+ ⅛	18⅞
25	Sinclair Con (1)	13⅛	13	13	— ⅛	12⅛
6	Skelly Oil	9⅛	9⅛	9⅛	+ ⅛	9⅛
8	Snider Pack	3⅛	3⅛	3⅛	+ ⅛	3⅛
5	Solv A In pf ww (5½)	95	94	95	+ 1	94
9	South Cal Ed (2)	53	52⅛	52⅛	+ ⅛	52⅛
7	Sou Cal Ed Rts	2⅛	2⅛	2⅛	....	2⅛
1	South Dair A	15⅝	15⅜	15⅝	+ 1⅛	15
27	Southern Pac (6)	100	99	99	— 1⅜	99
38	So P R Sug	13	12⅛	13	+ 1	12⅜
50	So P R S pf (8) AS (z)	105	102	105	+ 3	105
4	Southern Rail (8)	53	52¼	52¼	+ ⅛	52¼
2	Spalding	34⅝	34	34	....	33½
21	Sparks With (1)	12⅞	12⅜	12¾	+ ¼	12⅜
6	Spencer Kell (.80)	15⅜	14	14¾	....	13¾
4	Spiegel May Stern	11⅛	11½	11⅛	+ ⅛	11
263	Stand Brands (1.20)	20⅛	20	20¼	+ ⅛	20⅛
1	St Bran pf (7)	122½	122½	122½	....	122½
84	St G & El (3½)	87⅞	86¼	86⅞	....	86¾
1	Stand G & E pf (4)	64⅝	64⅜	64⅝	— ⅛	64
1	St G & E 7% pf (7)	108	108	108	....	108½
31	St Oil Cal (2½)	46⅝	45⅝	45¾	— ⅛	45⅝
2	St Oil Kan (1)	15⅜	15⅛	15⅛	— ⅛	15¾
72	St Oil N J (2b)	47	46⅛	46⅛	— ¼	46⅛
67	St Oil N Y (1.60) AT	22⅝	22¼	22⅝	+ ⅜	22⅝
3	Starrett (L S) (2)	30¾	29½	30¾	+ 1	30
3	Steri Sec A	4⅜	4⅜	4⅜	....	4⅜
2	Steri Sec pf (1.20)	8⅝	8¼	8⅝	+ ⅛	8⅝
5	Steri S cv pf (3)	37⅞	37¼	37¼	— ¾	37⅛
32	Stewart Warn	21⅛	20¾	20¾	— ⅛	20⅞
54	Stone & Web (3)	48⅜	47¼	47¼	....	47⅛
42	Studebaker (1.20)	24½	24	24½	+ ¼	24⅝
20	Studebak pf (7) AS (z)	115¼	115¼	115¼	+ ¼	115¼
3	Sun Oil (1)	40⅝	40½	40½	— ⅜	40½
60	Sun Oil pf (6) AS (z)	104	103⅞	104	....	103⅞
1	Superior Oil	1⅛	1⅛	1⅛	....	1¼
3	Superior Stl	17	16⅜	17	....	16⅜
3	Sweets Co (1)	13½	13⅛	13½	+ 1⅜	13¼
	T					
1	Telautograph (1.40)	21	21	21	....	20¾
51	Texas Corp (3)	30⅝	30⅛	30⅜	....	30⅜
23	Tex Gulf Sul (4)	53¼	52¼	52¼	....	52¼
4	Tex Pac C & O	4⅞	4⅞	4⅞	....	4⅜
15	Tex Pac L Tr	14⅞	14⅜	14⅜	+ ¼	14½
12	Thatcher (1.60)	20⅝	20⅜	20½	— ⅛	20⅜
7	Thermoid	7	6⅞	7	+ ⅛	6⅞
2	Third Natl Inv (2f)	24⅜	24⅜	24⅜	+ ⅜	24⅜
5	Thompson Prod (1.20)	16	15⅞	16	+ ⅛	15½
3	Thompson Star	7	6⅞	7	....	7
1	Thompson Star pf (3½)	34¼	34¼	34¼	+ 1⅜	34¼
23	Tide Wat As (.60)	7⅛	7	7⅛	— ⅛	7
3	Tide Wat As pf (6)	82	82	82	....	82
1	Tide Wat Oil pf (5)	76⅜	76⅜	76⅜	— ⅜	76⅜
4	Timk Det Ax (.80)	11	11	11	....	10½
16	Timk Roll B (3)	58½	57	58⅛	+ 2½	57
5	Tob Prod	3⅛	3	3	....	3
18	Tob Prod A (.95b)	13⅛	12⅜	13	+ ⅜	12¾
99	Transamerica (1)	15⅛	14¾	15	+ ⅛	14⅞
6	Transue & Will (1)	16	15⅞	15⅞	+ ⅛	15¼
49	Tri Cont Corp	11⅛	10⅞	11⅛	+ ⅛	11⅛
1	Tri Cont pf (6)	93⅛	93⅛	93⅛	+ ⅛	93⅛
11	Trico Prod (2½)	44⅛	44	44	— ⅛	44
1	Truscon St (1.20a)	23⅛	23⅛	23⅛	+ ⅜	22½
	U					
4	Ulen & Co (1.60)	19¼	18¼	18¼	— ½	18¼
14	Underwood Ell (5)	70¼	69	70	+ 1⅛	69½
169	Union Carbide (2.60)	69⅜	67½	68	+ 1⅛	68
5	Union Oil Cal (2)	22⅛	22⅛	22⅛	....	22½
19	Union Pac (10)	186	184¼	186	....	185
10	Un Tank Car (1.60)	22¼	22	22	....	22
580	Unit Aircraft	36⅜	35⅜	36¼	+ ½	36⅛
1	Unit Aircr pf (3)	56	56	56	....	55
3	Unit Bisc (2)	39⅛	38⅛	39⅛	+ ⅛	39
23	Unit Carbon	21⅛	20	20⅞	+ ⅝	20⅜
46	Unit Cigar	6⅝	6½	6½	....	6½
7	Unit Cigar pf (6)	66	66	66	+ 1	66¼
934	Unit Crop (¾)	31⅛	30⅞	31⅛	+ ⅛	31
27	Unit Corp pf (3)	51⅞	51⅛	51⅛	+ ⅛	51⅜
18	Un Elec Coal	8	7	8	+ ⅛	7½
7	Unit Fruit (4)	65½	65	65¼	+ ⅛	64½
479	Unit Gas Im (1.20)	37⅛	36⅛	36⅞	+ ⅛	36⅞
10	Un G Im pri pf (5)	102⅛	102⅛	102⅛	— ½	102
1	Un Piece Dye (2)	29⅛	29⅛	29⅛	— ⅛	29⅛
9	U S & For Sec	11⅛	10⅞	11⅛	— ⅛	11
18	U S Freight	23⅛	22½	22⅞	+ 1¼	22⅛
14	U S Gypsum (1.60)	49	48	48	+ 1	47⅛
8	U S Hoff Mach	10	9⅛	9⅛	+ ⅛	9
64	U S Ind Al (6)	71	67½	68⅜	— 1⅛	68
6	U S Leather	10⅛	9⅛	10⅛	+ ⅛	10⅛
16	U S Leath A	15⅛	13⅛	15⅛	+ 2⅛	14⅛
1	U S Lea pri pf (7)	77⅛	77⅛	77⅛	+ 4	77
75	U S Pipe (2)	35	34⅛	34⅛	+ ⅛	34⅛
1	U S Pipe 1 pf (1.20)	19⅛	19⅛	19⅛	....	19⅛
8	U S Real & Im (3)	33⅛	33	33⅛	+ ⅛	33⅛
175	U S Rubber	19⅛	18⅛	19⅛	+ 2⅛	19⅛
25	U S Rub 1st pf	34⅛	32⅛	34	+ 1⅛	34
6	U S Smelt & R (1)	24⅛	24⅛	24⅛	+ ⅛	24⅛
1	U S Smelt pf (3½)	46⅛	46⅛	46⅛	+ ⅛	46
591	U S Steel (7)	149⅛	147⅛	149⅛	+ 1⅜	149¼
9	U S Steel pf (7)	149⅛	149⅛	149⅛	+ ½	149½
1	U S Tobacco (4.40)	71⅛	71⅛	71⅛	+ 1⅛	70
30	United St A	8⅛	7⅛	7⅛	+ ⅛	7⅜
1	United St pf (4)	46⅛	46⅛	46⅛	+ 1⅛	45½
13	Univ Leaf Tob (3)	37	35⅛	37	+ 2	37
40	Univ Pic 1st pf (8)XD AS(z)	38⅛	38⅛	38⅛	+ 2	35
53	Util P & Lt A (2k)	30⅛	29⅛	30⅛	+ ⅛	30
	V					
2	Vadsco	1½	1⅜	1½	+ ⅛	1¼
216	Vanadium (3)	69⅞	68⅛	68⅞	+ ¼	68⅜
60	Van Raalte AS (z)	10	10	10	....	10
1	Virg Car Ch	2¾	2¾	2¾	+ ⅛	2⅝
10	Va Ir C & C pf AS (z)	67⅛	67⅛	67⅛	+ 5⅛	67⅛
	W					
2	Wabash pf A	33	33	33	— ¾	32
7	Waldorf Sys (1½)	25	24¼	24⅞	— ⅜	24¾
1	Walworth (1)	12	12	12	+ ⅛	11⅞
220	Ward Bak A AS (z)	26	25	26	+ ⅛	25¼
10	Ward Bak B	6⅛	6⅛	6⅛	+ ⅛	6⅛
335	Warner Pict	13⅞	13⅛	13⅛	— ⅛	13⅛
6	Warner Quin	5⅛	4⅞	4⅞	— ⅛	4⅞
34	Warren Bros (3)	41⅞	41⅛	41⅛	+ ¼	41⅛
40	Warren Br cv pf (3) AS (z)	46	46	46	+ ¼	45⅞
2	Warren Fd & P (2)	31	31	31	+ ¾	30
1	Webster Eisen	4⅛	4⅛	4⅛	+ ⅛	4⅛
20	Wesson Oil & S (2)	25⅛	24⅛	25⅛	+ 1⅛	24⅞
2	Wes Oil & S pf (4)	56⅛	56⅛	56⅛	+ ¼	56⅛
50	W Penn El A (7) AS (z)	103	102⅞	103	— ⅛	103
20	W Penn El 7% pf (7) AS (z)	108	108	108	+ 1⅛	107¼
70	W Penn El 6% pf (6) AS (z)	103	102	103	+ 1⅛	103
20	W Penn P 6% pf (6) AS (z)	110	110	110	....	110
10	West Dairy A (4)	44	42½	42½	— ½	42
54	West Dairy B	12¼	11⅞	11⅞	— ⅛	11⅝
2	Western Maryland	16	15⅞	15⅞	— ⅛	15⅞
7	Western Union Tel (8)	138⅜	137½	138½	+ 4	137¼
420	Westingh Air (2)	35¼	34⅞	35	....	35
420	West El & Mfg (5)	91⅜	89⅞	90⅞	+ 1⅝	90½
30	West E & M 1st pf (5) AS(z)	111⅜	111	111	+ 2⅜	109
3	Weston El Ins (1) XD	24	24	24	+ ⅜	24
16	Westvaco Chl (2)	37⅜	36¼	37⅜	+ 1⅛	37
20	Wextark Radio	1⅛	1⅛	1⅛	— ⅛	1¼
6	White Motor (1)	20⅛	20	20⅛	+ ⅛	20⅛
7	White Rk M Sp (4½b)	47½	47⅛	47½	+ 1	47½
3	Wilcox O & G	8⅛	8⅛	8⅛	....	8½
8	Wilcox Rich A (2½)	30	29⅛	30	+ 1⅛	30
470	Willys Over	8	6⅞	7⅞	+ 1	7⅞
1	Willys Overland pf (7)	53½	53½	53½	....	53
2	Wilson & Co	3⅛	3	3⅛	+ ⅛	3
3	Wilson & Co A	8⅛	8⅛	8⅛	....	8½
3	Wilson & Co pf	46⅛	46	46⅛	+ ⅛	45
106	Woolworth (2.40)	65⅜	64⅛	65⅛	+ ⅛	65
103	Worthington Pump & Mach	93⅜	91⅛	92⅛	+ 1⅛	92
100	Wright Aero AS (z)	24⅜	24⅛	24⅜	....	23⅛
36	Wrigley Jr (4)	79⅛	78⅛	78⅛	+ ⅛	78⅛
	Y					
1	Yale & Towne (2)	26½	26½	26½	....	26¼
441	Yellow Truck & Coach	14⅜	14⅛	14⅜	+ ¾	14⅜
10	Yellow Truck 7% pf AS (z)	76	76	76	+ 1	76
9	Young S & W (3)	26	25⅝	26	+ ⅛	25⅝
	Z					
2	Zenith Radio	4½	4⅛	4½	+ ⅛	4¼

XD—Ex dividend. XR—Ex rights. AS—Actual sales. (a) Plus extras. (b) Including extras. (d) Partly stock. (e) Paid in scrip. (f) Paid last year. (h) Paid so far this year. (j) Payable in stock. (k) Cash or stock. (l) Payable when earned. (z) Unit of trading, 10 shares.

Total sales today, 3,500,000; previous day, 3,000,000; week ago, 2,489,792; year ago, 4,262,830; two years ago, 4,455,700; January 1 to date, 148,883,065; year ago, 189,200,150; two years ago, 261,984,700.

LIVE STOCK MARKETS.

Chicago, March 19 (A.P.) (United States Department of Agriculture).—HOGS—Receipts, 23,000, including 4,000 direct; closed slow, weak to 10 lower; packing sows, steady to 10 higher; top, 8.25; late bulk, 220 to 320 pounds, 7.30@7.90; shippers took 5,000; estimated holdover, 7,000; light light, good and choice, 140 to 160 pounds, 8.10@8.25; lightweight, 160 to 200 pounds, 8.15@8.35; medium weight, 200 to 250 pounds, 7.55@8.30; heavyweight, 250 to 350 pounds, 7.00@7.70; packing sows, medium and good, 275 to 500 pounds, 6.40@6.90; slaughter pigs, good and choice, 100 to 130 pounds, 7.50 to 8.15.

CATTLE—Receipts, 8,000; calves, 3,000; fed steers and yearlings, steady to 25 lower; heifer yearlings, mostly steady; fat cows closed weak with instances 25 lower, but most butcher heifers held up, although general trade much less active than Wednesday; dressed beef dull and lower and general sentiment bearish; heavy steers topped at 10.75; best yearlings, 10.00; bulk fat steers, 7.25@9.25; stockers scarce and firm; slaughter cattle and vealers, steers, good and choice, 600 to 900 pounds, 8.75@10.75; 900 to 1,100 pounds, 8.50@10.75; 1,100 to 1,300 pounds, 8.50@10.75; 1,300 to 1,500 pounds, 8.75@10.75; common and medium, 600 to 1,300 pounds, 6.25@8.75; heifers, good and choice, 550 to 850 pounds, 8.00@9.75; common and medium, 6.00@8.50; cows, good and choice, 5.00@7.00; common and medium, 4.25@5.25; low cutter and cutter, 3.00@4.25; bulls (yearlings excluded), good and choice (beef), 4.25@5.75; cutter to medium, 3.75@4.75; vealers (milk fed), good and choice, 6.25@8.50; medium, 5.50@6.25; cull and common, 4.00@5.50; stocker and feeder cattle, steers, good and choice, 500 to 1,050 pounds, 7.25@8.75; common and medium, 5.50@7.50.

SHEEP—Receipts, 14,000, closing fairly active, mostly steady with Wednesday's bad close; good and choice lambs, 8.75@9.10 to packers; top, 9.30; choice clippers, 8.88; feeders, nominal; lambs, 90 pounds down, good and choice, 8.75 to 9.40; medium, 8.00@8.75; 91 to 100 pounds, medium to choice, 7.50@9.25; all weights, common, 6.25@8.00; ewes, 90 to 150 pounds, medium to choice, 3.50@5.00; all weights, cull and common, 2.00@4.00; feeding lambs, 60 to 75 pounds, good and choice, 7.65@8.25.

New York, March 19 (A.P.).—CATTLE—Receipts, 1,650; no sales reported; vealers, 2,100, steady; good to choice, 9.00@11.50; medium, 7.00@8.50; culls and common, 4.00@6.50.

SHEEP AND LAMBS—Receipts, 5,810, all consigned direct.

HOGS—None on sale.

NEW YORK BANK STOCKS.

Furnished by W. B. Hibbs & Co.)

	Bid.	Asked.
Bank of America	61	62½
Bankers Trust	118¼	120¼
Bank of Manhattan	81	82
Central Hanover	275	279
Chase National	102	103
Chatham Phenix	83	85
Chemical Bank	48¼	49¼
Commercial National	305	315
Corn Exchange	124	126
Empire Trust	57½	59½
Fifth Avenue Bank	2400	2550
First National Bank	4250	4350
Guaranty Trust	445	449
Irving Trust	38¾	39½
Lawyers Title	243	248
Manufacturers Trust	48½	49½
National City	102	103
New York Trust	184	187
Public National	62½	63½
Title Guaranty	142	145

NEW YORK COTTON.

New York, March 19 (A.P.).—Cotton was inactive today and price movements were confined within narrow limits.

Early in the session the market declined 1 to 4 points owing to moderate selling on a show of heaviness in Liverpool, and on a further decline in silver, but contracts were scarce throughout the day and prices rallied, partly in sympathy with the strength in the Stock Market. The May position declined 3 points to 10.96 and later advanced to 11.02, closing at 11.01, a net gain of 3 points, while the general market closed steady at an advance of 2 points to a decline of 1 point.

The market opened steady at 2 points higher for March and 2 to 3 points lower for the later months and for a time displayed a slightly easier tone owing to a little overnight selling and in absence of more than a moderate demand. Reports from the South stated that very little cotton was being offered there and with practically no offers here from primary sources, the market soon developed a show of stability which was maintained throughout the day.

The July position sold down to 11.21, advanced to 11.28 and closed at 11.25, while October declined to 11.52, later rose to 11.59 and closed at 11.55. The preliminary report on the ginnings of the crop for 1930 will be published at the opening of the market tomorrow and expectations of some reduction from the final crop estimate may have exerted a sustaining influence on the market. Buyers, however, were inclined to be timid about bidding prices much above 11 cents for May and the market seemed to encounter a little more selling at that level.

There was little conclusive in the private advices received from the South on probable acreage reductions while foreign statistics were not encouraging. Liverpool reporting receipts of 31,000 bales of which none was American and private advices said that that market had received 163,000 bales of Russian cotton so far this season.

Liverpool cabled that the market there had been influenced by local liquidation and Bombay buying and stated that there was further cloth buying for India while the home demand was fair. Exports today, 19,151, making 5,435,424 so far this season. Port receipts, 7,533. U. S. port stocks, 3,846,134.

	High.	Low.	Close.
March	10.87	10.84	10.87
May	11.02	10.96	11.02
July	11.28	11.21	11.25
October	11.59	11.52	11.55
December	11.80	11.74	11.78
January	11.86	11.82	11.86

PHILADELPHIA MARKETS.

Philadelphia, March 19 (A.P.).—POULTRY—Live: fowls, mixed colors, fancy, 24@26.

Butter, cheese and dressed poultry unchanged.

EGGS—About steady; Pacific Coast, white, extras, 27½@29; Midwest, graded firsts, mixed colors, 21@22; other grades unchanged; receipts, 5,830.
.4'.ESU69 .4oultryR.shrdl cmfw shrd cm

BALTIMORE SECURITIES.

Baltimore, March 19.—Closing prices:

Atlantic Coast Line of Conn.	104
Cons G E L & Power	98¼
Fidelity & Guaranty Fire	27⅞
First National Bank	41
Mortgage Bond & Title	5½
United Rys & Elec.	3
Western Md Dairy pfd	97
Md Elec Rys 6½s, 1957	5
Un Rys & Elec 1st 4s	48¾

FOREIGN MONEY MARKET.

Paris, March 19 (A.P.).—Prices were steadier on the bourse today.

Three per cent rentes, 88 francs 20 centimes. Five per cent loan, 103 francs 35 centimes.

Exchange on London, 124 francs 21 centimes. The dollar was quoted at 25 francs 56¼ centimes.

London, March 19 (A.P.).—Bar silver, 13⅜d per ounce; money, 2 per cent; discount rates, short bills and 3 months, 2⅝ per cent.

TREASURY CERTIFICATES.

(Reported by J. & W. Seligman & Co.)

Rate.	Maturity.	Bid.	Offer.
2⅛	June 15, 1931	100 11-32	100 13-32
1⅜	June 15, 1931	100 2-32	100 3-32
2⅝	Sept. 15, 1931	100 13-32	100 15-32
1⅜	Dec. 15, 1931	100 1-32	100 3-32
3⅛	Dec. 15, 1932	101 14-32	101 16-32

THE METAL MARKETS.

New York, March 19 (A.P.).—COPPER—Quiet; electrolytic, spot and future, 10@10½.

IRON—Quiet; unchanged.

LEAD—Steady; spot, New York, 4.50; East St. Louis, 4.25.

TIN—Steady; spot and nearby, 27.45; future, 27.70.

ZINC—Steady; East St. Louis, spot and future, 4.00@4.05.

ANTIMONY—7.35.

London, March 19 (A.P.).—Standard copper, spot, £44 12s 6d; future, £45 5s; electrolytic, spot, £47 10s; future, £48 10s. Tin, spot, £123 7s 6d; future, £124 17s 6d. Lead, spot, £12 3s 9d; future, £13 5s. Zinc, spot, £12 5s; future, £12 12s 6d.

COTTONSEED OIL MARKET.

New York, March 19 (A.P.).—COTTONSEED OIL—Prime crude, 7.00; prime summer yellow, spot, 7.50; March closed 7.83; May, 8.06; July, 8.14; September, 8.29.

The COMMERCIAL National Bank
14th and G Streets
Banking in All of Its Phases

LEADERS OF INDUSTRY SHARES
ASK YOUR INVESTMENT BANKER

EQUITABLE
Co-Operative Building Association
Organized 1879
51ST YEAR COMPLETED
MONEY TO LOAN
on Real Estate or to Take Up First Mortgages
If you desire to purchase a home, to refinance present indebtedness or to improve your property, your application to the Equitable will receive prompt attention. Loans repayable monthly.
No brokerage . . . No commission
Subscription For the 100th Issue of Stock Being Received
EQUITABLE BUILDING
915 F Street N.W.
JOHN JOY EDSON, President.
WALTER S. PRATT, Jr., Secretary.

The Shoreham Building
A Good Investment in Prestige
THE best move you have ever made in your business or profession will be into quarters in The Shoreham Building. The accommodations here are most modern. Every facility for efficiency is provided. Bright and cheerful rooms, conveniently arranged. Ideal location. And neighbors of note in the world of affairs.
It's a real asset to be a tenant of The Shoreham Building.
We solicit your inquiries of available space.
McKEEVER & GOSS Inc.
Representative of the Owners
Shoreham Investment Company
Rental Office, Room 520
15th at H
National 5643

Complete Investment
and
Brokerage Service
Copy of our "Fortnightly Review"
Furnished on request
G.M.-P. MURPHY & CO.
Members New York Stock Exchange
1510 H Street
Connecticut at K
WASHINGTON
Telephone National 9600
New York Philadelphia Baltimore
Richmond London

New England Gas and Electric Association
5% Convertible Gold Debenture Bonds
Due 1947, 1948 and 1950
Attractive Features
MARKET AND YIELD
Well seasoned, active on the New York Curb, selling around 90, to return about 5½% currently or approximately 5.90% to maturity.
CONVERSION
Convertible into 10 shares $5.50 Cumulative Preferred Shares for each $1,000 bond, up to one-half the amount of bonds of each series.
EARNINGS
Net over 2¼ times all annual interest charges of Association and subsidiaries, year ended November 30, 1930, before depreciation; 1.73 times after depreciation.
REVENUES
96% of gross revenues derived from gas and electric operations.
GROWTH
Gross earnings, 1920-1930 increased 75%, from $8,656,000 to $15,158,000; net earnings increased 192%, from $1,884,000 to $5,515,000. Ratio of net to gross increased from 21% to over 36%. Gross and net earnings for 12 months ended February 28, 1931, were substantially greater than for the preceding year.
TERRITORY
A prosperous and highly developed industrial and residential area, including Cambridge, Worcester, New Bedford and Framingham, Massachusetts, Portsmouth and Derry, New Hampshire, Calais in Maine, and the Maritime Provinces of Canada.
PROTECTIVE CLAUSE
Assets may not be pledged without ratably securing these Debentures and additional bonds may be issued only when net earnings equal at least two times annual interest requirements.
EQUITY
Reproduction cost of properties, plus net current assets, after minority equity, $1,885 per $1,000 bond.
FINANCIAL POLICY
To eliminate prior debt, leaving Debentures a first claim upon the properties. Priorities now only 16% of total debt and minority equity.
MANAGEMENT
The management and supervision of the various operating companies are under the direction of the experienced public utility executives who have been responsible for the successful development of the properties to their present high standards.
Tax Refund in Massachusetts.
Price at Market
GENERAL UTILITY SECURITIES
Incorporated
61 Broadway, New York Telephone BOwling Green 9-3687

ADVANCES IN BONDS SLACKEN STRENGTH

Utilities Touch New 1931 High as Many Other Loans Remain Unchanged.

New York, March 19 (A.P.).—The advance of the bond market slackened considerably today.

Net gains were fewer and smaller and trading was less active. Sales totaled $9,300,000, compared with $10,919,000 on Wednesday. However, the average price of ten public utility issues, compiled by the Standard Statistics Co., touched a new 1931 high rceord at 101.2. The combined average price of ten rails, ten industrials and ten public utility issues was unchanged.

American Telephone debenture 5s, Columbia Gas 5s of May, 1952; Detroit Edison Series D 4½s, International Telephone debenture 4½s and Laclede Gas Light Series C 5½s all moved ahead. However, most of these gians were small, and the new high average price was only slightly more than the previous peak.

Obligations of the United States Government were unusually quiet. Total sales of this group were less than $100,000, and they closed with small mixed changes. Foreign issues were steady and dull. The slackneing of the advance in this group was ascribed to the ending of buying for foreign accounts. Under such circumstances the strength in Finnish obligations was conspicuous. The 5½s of 1958 reached a new high at 88⅜, and net gains of 1 point or more were the rule.

Obligations with stock purchase or conversion privileges were usually higher.

The New Jersey Power & Light Co. will call for redemption on August 1 all of its first mortgage 5 per cent bonds due in 1956.

LOCAL STOCK EXCHANGE

Sales—Regular call, 11:15 a. m.
Wash. Gas 6s, '33, Ser. A, $5,000 at 101¾, $5,000 at 101¾, $4,000 at 101¾, $4,000 at 101½, $100 at 101½.
Mergenthaler Linotype, 4 at 86.
After call—
Potomac Elec. 6% pfd., 2 at 111.
Washington Gas 5s, $6,000 at 104½.
Wash. Gas 6s, '33, Ser. A, $1,000 at 101¾.
Capital Traction 5s, $1,000 at 81¼, $1,000 at 81½.
Mergenthaler Linotype, 5 at 86. 5 at 86.

BONDS. PUBLIC UTILITIES.	Bid.	Ask
Amn. T. & Tel. Conv 4½s, '33	101	.....
Amn. T. & Tel. Conv. 4½s, '39	132	.....
Amn. T. & Tel. Col. Tr. 5s	107	.....
Ana. & Pot. River R. R. 1st 5s	82	83
Ana. & Pot. River, Guar 5s	94	97
Ana. & P. Telephone of Va. 5s	103	.....
Capital Traction 1st 5s	80¾	81½
City & Suburban Ry 1st 5s	80	82
Georgetown Gas Lt. 1st 5s	103½	105
Pot. Elec. Power Cons. 5s	103	.....
Pot. Elec. Power sl and ref 6s	106½	.....
Wash., Alex. & Mt. Vernon ctf.	2	.....
Wash. Ry. & Elec. 1st 5s	18	22
Wash. Gas Lt. Gold Notes 4½s	99	100¼
Wash. Gas Light Genl. 5s	104	104½
Wash. Gas Lt. Co., Ser. A 6s	101¾	101¾
Wash. Gas Lt. Co., Ser. B 6s	103	.....
Wash. Ry. & Elec. Cons. 4s	88¼	89¾
MISCELLANEOUS.		
Barber & Ross, Inc., 6½s	82	.....
Chevy Chase Club 1st 5½s	100	.....
Col. Country Club 1st 5½s	100	101½
Dist. of Col. Paper Mfg. 1st 6s	40	60
Wash. Consolidation Title 6s	.....	100
Wash. Market Cold Storage 6s	94	100
STOCKS.		
*Anm. Tel. & Tel	196	.....
*Capital Traction	35	36½
Washington Gas	121	130
Nor & Wash. Steamboat	190	235
Potomac Elec. Power pfd. 6s	111¼	.....
Potomac Elec. Power pfd. 5½s	110	110½
Wash. Ry. & Elec. com.	435	.....
Wash. Ry. & Elec. Co. pfd.	97¾	98¾
NATIONAL BANKS.		
Capital	224	250
Columbia	390	.....
Commercial (stamped)	217	225
District	206	218
Fed.-Amer. Natl. Bank & Tr.	50	52
Liberty	190	200
Lincoln	400	440
Metropolitan	310	350
Riggs	426	440
Second	171	210
Washington	225	245
TRUST COMPANIES.		
Amer. Security & Trust	335	350
Continental Trust	118	130
National Savings & Trust	444	475
Prince Georges Bk. & Tr.	65	75
Union Trust	205	220
Wash. Loan & Trust	435	450
SAVINGS BANK.		
Bank of Bethesda	58	65
Commerce & Savings	325	.....
East Washington	20	35
Potomac Savings (new)	65	75
Sec. Sav. & Commercial	451	500
Seventh Street	290	.....
United States	530	630
Washington Mechanics	50	60
FIRE INSURANCE.		
American	280	.....
Corcoran	150	.....
Firemen's	30	40
National Union	20	28
TITLE INSURANCE.		
Columbia	8¼	11
Real Estate	140	175
Title & Inv. Co. of Md. com.	20	30
MISCELLANEOUS.		
Barber & Ross, Inc., com.	11	13
Col. Sand & Gravel Co. pfd.	95	97
Col. Medical Bldg. Corp.	85	.....
District Natl. Securities pfd.	68	75
*Emerson's Bromo-Seltzer (a)	30	32½
Federal Storage Co. pfd.	110	130
Federal-American Co. com.	23½	26
Federal-American Co. pfd.	92	100
Lanston Monotype	105	108
Merch. Tr. & Storage com.	95	100
Merch. Tr. & Storage pfd.	87	95
Mergenthaler Linotype	85¾	86
Natl. Mtge. & Inv. Co. pfd.	4½	5
Peoples Drug Stores pfd.	100½	103
Real Est. Mtge. & Guar. pfd.	5½	7
Security Storage	104	113
Term. Ref. & Wh'g Corp.	46	50
The Carpel Corporation	21½	24
Wash. Mech. Mtge. Co. com.	8½	.....
Wash. Medical Bldg. Corp.	85	.....
Woodward & Lothrop com.	27	.....
Woodward & Lothrop pfd.	107	112

*Ex dividend.

RESERVE BANK STATEMENT

Following is a statement of the combined resources and liabilities of the twelve Federal Reserve Banks for the week ended March 18:

RESOURCES.

Gold with Federal Reserve agents	$1,710,384,000
Gold redemption fund with U. S. Treasury	33,005,000
Gold held exclusively against F. R. notes	$1,743,389,000
Gold settlement fund with F. R. Board	519,463,000
Gold and gold certificates held by banks	853,022,000
Total gold reserves	$3,115,874,000
Reserves other than gold	178,265,000
Total reserves	$3,294,139,000
Nonreserve cash	74,781,000
Bills discounted:	
Sec. by U. S. Government obligations	52,892,000
Other bills discounted	109,030,000
Total bills discounted	$161,922,000
Bills bought in open market	122,350,000
U. S. Govt. securities:	
Bonds	66,959,000
Treasury notes	53,223,000
Certificates and bills	497,564,000
Total U. S. Govt. securities	$617,746,000
Other securities	.....
Total bills and securities	$902,218,000
Due from foreign banks	703,000
F. R. notes of other banks	14,772,000
Uncollected items	563,821,000
Bank premises	58,297,000
All other resources	16,073,000
Total resources	$4,924,814,000

LIABILITIES.

F. R. notes in actual circulation	$1,441,823,000
Deposits:	
Member bank—reserve acct.	2,436,382,000
Government	2,535,000
Foreign bank	5,234,000
Other deposits	21,104,000
Total deposits	$2,465,256,000
Deferred availability items	559,941,000
Capital paid in	169,004,000
Surplus	274,636,000
All other liabilities	14,154,000
Total liabilities	$4,924,814,000

Ratio of total reserves to deposit and Federal Reserve note liabilities combined, 84.3 per cent.

Contingent liability on bills purchased for foreign correspondents, $453,072,000.

INVESTMENT TRUSTS.

(Quotations furnished by Knapp & Co.)

	Bid.	Asked.
Corporate Trust Shares	6	6½
Cumulative Trust Shares	8½	9½
Low-Priced Shares	8¾	9¼
Nation-wide Securities B	7¾	7½
New York Bank Shares	8¾	9½
North American Trust Shares	6½	6¾
Super Corp of America C	11¾	12¼
Super Corp of America D	11¾	11¾
U S Elec Light & Pow B	8¾	9½

STOCK MOVEMENTS.

New York, March 19 (A.P.).—What the stock market did.

	Thur.	Wed.
Number of advances	477	340
Number of declines	162	204
Stocks unchanged	116	148
Total issues traded	755	692

BOND SALES ON NEW YORK EXCHANGE

(Reported from New York Stock Exchange by J. & W. Seligman & Co.)

UNITED STATES GOVERNMENT WAR LOANS.
The Following Sales Are Given in Lots of $1,000. Quotations in dollars and 32ds of a dollar.

Sale	Issue.	Open	High	Low	Last
7	Liberty 3½s	101 24	101.27	101.24	101.25
27	Liberty 1st 4¼s	102.27	102.27	102.26	102.26
9	Liberty 4th 4¼s	103.27	103.28	103.27	103.27
7	U S G 4¼s	112.2	112.7	112.2	112.7
22	U S G 3¾s, 1943, March	101.22	101.22	101.22	101.22
1	U S G 3¾s	106	106	106	106
8	U S G 3¾s, 1943, June	101 23	101.23	101.23	101.23
14	U S G 3¾s, 1947	102.4	102.5	101.30	102.5

FOREIGN GOVERNMENT BONDS.

Sale	Issue.	Open	High	Low	Last
	A				
5	Akershus, Dept of, 5s, 1963	96⅞	96⅞	96⅞	96⅞
6	Antioquia, Dept of, A-7s, 1945	68¾	68¾	68¾	68¾
1	Antioquia, Dept of, B-7s, 1945	66¾	66¾	66¾	66¾
1	Antioquia, Dept of, C-7s, 1945	67	67	67	67
1	Antioquia, Dept of, 3d 7s, 1957	64½	64½	64½	64½
3	Antwerp, City of, 5s, 1958	100⅜	100⅜	100⅜	100⅜
24	Argentine Govt 6s, ser A, 1957	97¾	98⅜	97⅝	97⅝
34	Argentine Govt 6s, ser B, 1958	97¾	98	97¼	97¼
22	Argentine Govt 6s, June, 1959	97¾	98⅛	97⅝	98
11	Argentine Govt 6s, Oct, 1959	98	98	98	98
24	Argentine Govt 6s, May, 1960	98⅜	98⅜	98	98
11	Argentine Govt 6s, Sept, 1960	98	98	98	98
5	Argentine Govt 6s, Feb, 1961	97¾	98⅛	97¾	98⅛
1	Argentine Govt 5½s, 1962	91½	91½	91½	91½
1	Argentine Govt 5s, 1945	87⅝	87⅝	87⅝	87⅝
29	Australia 5s, 1955	74¼	74⅝	72⅝	73½
10	Australia 5s, 1957	73½	74¼	73½	74¼
38	Australia 4½s, 1956	67½	68	67	67
1	Austrian Govt 7s, 1943	106¼	106¼	106¼	106¼
17	Austrian Govt 7s, 1957	96¾	96¾	96½	96½
	B				
1	Bavaria, King of, 6½s, 1945	87	87	87	87
6	Belgium, King of, 6s, 1955	103⅜	104	103⅜	104
3	Belgium, King of, 6½s, 1949	110½	110½	110⅜	110⅜
43	Belgium, King of, 7s, 1955	114	114	113¾	113¾
3	Belgium, King of, 7s, 1956	110¼	110¼	110¼	110¼
1	Berlin 6s, 1958	81⅞	81⅞	81⅞	81⅞
3	Berlin, 6½s, 1950	89½	89½	89½	89½
13	Bogota, City of, 8s, 1945	90½	91⅝	90⅜	91⅞
8	Bolivia 8s, 1947	42½	43	42½	43
4	Bolivia 7s, 1969	32¾	32¾	70½	70½
3	Bordeaux, City of, 6s, 1934	105	105	104⅝	104⅝
1	Brazil, U S of, 7s, 1952	72	72	72	72
24	Brazil, U S of, 6½s, 1926-57	69½	69½	68⅝	68⅝
21	Brazil, U S of, 6½s, 1927-57	69	69	68¼	68¾
11	Brazil, U S of, 8s, 1941	89½	90	89	90
4	Bremen, State of, 7s, 1935	99	99½	99	99½
4	Brisbane, City of, 5s, 1957	67	67	67	67
25	Budapest, City of, 7½s, 1962	76½	76½	76½	76½
18	Buenos Aires, Prov of, 6s, 1961	82½	82½	82	82
19	Bulgaria, King of, 7½s, 1968	83	83	82	83
	C				
2	Caldas, Dept. of, 7½s, 1946	74½	74½	74½	74½
3	Canada, Dom of, 5s, 1952	106½	106½	106½	106½
2	Canada, Dom of, 4½s, 1936	102½	102½	102½	102½
22	Canca Valle, Dept. of, 7½s, 1946	79½	79½	79¼	79½
9	Chile, Rep of, 6s, 1960	86	86	84¾	84¾
11	Chile, Rep of, 6s, 1961	86	86	85½	85½
17	Chile, Rep of, 6s, 1961, Jan	87	87	85½	85½
4	Chile, Rep of, 7s, 1942	98	98	98	98
10	Chile, Rep of, 6s, 1963	85½	87	85½	87
1	Chinese Govt, 1931	25½	25½	25½	25½
2	Christiana, City of, 6s, 1954	102¼	102¼	102¼	102¼
9	Cologne, City of, 6½s, 1950	88⅜	88⅜	88	88
6	Colombia, Rep of, 6s, 1961, Jan	75¾	75¾	75¼	75¼
3	Colombia, Rep of, 6s, 1961, Oct	75¼	75¼	75¼	75¼
4	Copen, City of, 5s, 1952	100¾	101	100½	100½
7	Copen, City of, 6s, 1963	96	96	95½	96
1	Cordoba, City of, 7s, 1957	74½	74½	74½	74½
16	Cuba, Rep of, 5½s, 1945	75	76	75	75
10	Cuba, Rep of, 5½s, 1953	97	97	97	97
22	Cundinamarca, Dept of, 6½s, 1959	68	69	68	69
22	Czechoslovakia, Rep of, 8s, 1951	110¾	110¾	110¾	110¾
1	Czechoslovakia, Rep of, 8s, 1952	110¾	110½	110⅝	110⅝
	D				
5	Denmark, King of, 6s, 1942	105½	106	105½	106
5	Denmark, King of, 5½s, 1955	101¼	101¾	101¼	101¾
4	Denmark, King of, 4½s, 1962	96½	96½	96	96
10	Dominican Rep 5½s, 1940, 1st	87¼	87¼	87¼	87¼
2	Dutch E India 6s, 1962	102½	102½	102½	102½
	E				
4	Estonia, Rep of, 7s, 1967	72	72	71	71
	F				
23	Finland, Rep of, 5½s, 1958	85½	88⅜	85½	88⅜
19	Finland, Rep of, 6s, 1945	94	96	94	96
19	Finland, Rep of, 6½s, 1956	92¾	95	92¾	95
2	Finland, Rep of, 7s, 1950	97	97	97	97
13	Finnish Municip 6½s, 1954, A	91¾	93	91¾	93
11	Finnish Municip 6½s, 1954, B	92¼	93	92¼	93
10	French Govt 7½s, 1941	125½	125½	125½	125½
10	French Govt 7s, 1949	118½	118½	118¼	118¼
	G				
18	German Govt 7s, 1949	105½	105¼	105	105
85	German Govt 5½s, 1965	83	83¾	82¾	83½
1	Graz Municipality 8s, 1954	100½	100¼	100½	100¾
9	Greek Govt 6s, 1968	88¾	88⅝	88	88¼
	H				
2	Haiti, Rep of, 6s, 1952	96½	96½	96½	96½
9	Helsingford 6½s, 1960	90	90¾	90	90¾
4	Hungarian Con Mun 7s, 1946	87½	87½	87	87
1	Hungary, King of, 7½s, 1944	101	101	101	101
	I				
19	Italy, King of, 7s, 1951	99⅝	99⅝	99½	99½
	J				
17	Japanese 6½s, 1954	106½	106¼	106½	106¼
1	Japanese 5½s, 1965	96¾	96¾	96¾	96¾
2	Jugoslavia, Mtge Bank of, 7s, 1957	81⅝	81⅝	81½	81½
	L				
5	Leipzig, City of, 7s, 1947	93	93	93	93
29	Lyons, City of, 6s, 1934	104⅝	105	104⅝	104⅝
	M				
2	Marseilles, City of, 6s, 1934	104½	104½	104½	104½
10	Medellin, Municipality of, 6½s, '54	63	65	63	65
7	Milan, City of, 6½s, 1952	90⅞	90⅞	90¾	90¾
	N				
7	New South Wales 5s, 1957	66	66	65½	65½
7	New South Wales 5s, 1958	65½	66	65½	66
8	Norway, King of, 5s, 1963	100¾	101	100⅝	100⅝
2	Norway, King of, 5½s, 1965	102½	102½	102½	102½
1	Norway, King of, 6s, 1943	108¾	108¾	108¾	108¾
21	Norway, King of, 6s, 1944	105¾	106	105½	105½
3	Norway, King of, 6s, 1952	102	102	102	102
4	Nuremburg, City of, 6s, 1952	83	83	83	83
	O				
2	Oslo, City of, 6s, 1955	102⅞	102⅞	102⅞	102⅞
	P				
2	Panama, Rep of, 5s, 1963	92	92	92	92
5	Pernambuco, State of, 7s, 1947	63	63	63	63
37	Peru 6s, 1960	31¾	33	31½	31½
27	Peru 6s, 1961	31	33	31	31⅜
11	Poland 7s, 1947	82¼	82½	82¼	82½
4	Poland 6s, 1940	71½	71½	71½	71½
6	Prussia 6s, 1952	81⅞	81⅞	81¾	81¾
3	Prague, City of, 7½s, 1952	105	105	104¾	104¾
	Q				
11	Queensland, State of, 6s, 1947	82⅛	82⅛	81½	81½
1	Queensland, State of, 7s, 1941	94¾	94¾	94¾	94¾
	R				
19	Rio de J. City of, 6½s, 1953	66⅛	68	66	67
2	Rio Gr Sul, State of, 7s, 1966	62¼	63	62½	63
4	Rio Gr do Sul, St of, 6s, 1968	53	53¾	53	53½
4	Rio Gr do Sul, St of, 7s, 1967	61⅛	62	61	61
9	Rome, City of, 6½s, 1952	91¼	91¼	90¾	90¾
1	Rotterdam, City of, 6s, 1964	104¾	104¾	104¾	104¾
5	Roumania 7s, 1959	80⅛	80⅛	80⅛	80⅛
	S				
3	Santa Fe, Prov of, 7s, 1942	90	90	90	90
3	Sao Paulo, City of, 8s, 1952	92½	93	92½	93
6	Sao Paulo, City of, 6½s, 1967	61¾	64	61¾	64
2	Sao Paulo, State of, 6s, 1968	57½	57½	55½	55½
106	Sao Paulo, State of, 7s, 1942	87½	88	87	87
2	Sao Paulo, State of, 8s, 1950	79¼	79¼	79	79
14	Serbs, C & S, King of, 8s, 1962	92¾	93	92¾	93
28	Serbs, C & S, King of, 7s, 1962	82¼	82½	82¼	82½
	S				
9	Silesia, Prov of, 7s, 1958	68¼	69	68¼	69
2	Styria, Prov of, 7s, 1946	94¾	94¾	94¾	94¾
	T				
23	Tokyo, City of, 5½s, 1961	94½	94½	94½	94½
1	Trondhiem, City of, 5½s, 1957	98½	98½	98½	98½
	U				
25	U K Gt B & I 5½s, 1937	106⅛	106⅛	106⅛	106⅛
3	Uruguay, Rep of, 8s, 1946	101⅞	101⅞	101⅞	101⅞
8	Uruguay, Rep of, 6s, 1960	87½	87½	87	87
	V				
3	Vienna, City of, 6s, 1952	88¾	88¾	88¼	88¼
	W				
15	Warsaw 7s, 1958	68	68	68	68
	Y				
8	Yokohama, City of, 6s, 1961	100	100	100	100

DOMESTIC BONDS—RAILS AND MISCELLANEOUS.
The Following Sales Are Given in Lots of $1,000.

Sale	Issue.	Open	High	Low	Last
	A				
1	Abitibi Power & Paper 5s, 1953	77	77	77	77
6	Allegheny Corp 5s, 1944	81	81	80¾	80¾
2	Allegheny Corp 5s, 1949	79	79	79	79
13	Allegheny Corp 5s, 1950	78	78	78	78
1	Amer Agri Chem 7½s, 1941	104¾	104¾	104¾	104¾
81	Amer Foreign Power 5s, 2030	86	86	85½	85½
25	Amer I G Chemical 5½s, 1949	101¼	102	101¼	102
5	American International 5½s, 1949	94⅛	94⅛	94⅛	94⅛
10	Amer Smelt 5s, 1947	103	103	103	103
1	Amer Sugar Ref 6s, 1937	104½	104½	104½	104½
3	Amer Tel & Tel 4½s, 1939	133	133	131¾	131¾
26	Amer Tel & Tel 5s, 1965	107¾	107¾	107½	107⅞
20	Amer T & T col tr 5s, 1946	107¼	107¼	106⅝	106⅝
5	Amer T & T Col 5½s, 1943	109	109¼	109	109¼
27	Amer T & T 5s, 1960	107⅜	108¼	107⅞	108¼
10	Amer Water Works 5s, 1934	102½	102½	102½	102½
18	Armour & Co 4½s, 1939	88¾	89	88½	88¾
17	Armour & Co of Del 5½s, 1943	72	72	71	71¾
13	At T & S F gen 4s, 1995	98⅞	99	98¾	98¾
3	At T & S F 4s, 1908-1955	96⅛	96⅛	96	96
5	At T & S F 4s, 1909-1955	95½	95½	95½	95½
	B				
6	B & O 1st 4s, 1948	97⅜	97¾	97⅜	97¾
6	B & O 4½s, 1933	101½	101¼	101½	101¼
10	B & O 1st g 5s, 1948	107¼	107½	107¼	107½
52	B & O cvt 4½s, 1960	94	94¼	92	93
21	B & O ref gen 5s, 1995	103⅛	103⅜	103⅛	103⅜
6	B & O ref 6s, 1995	109¾	109¾	109¾	109¾
2	B & O 5s, ser D, 2000	103⅜	103⅜	103⅜	103⅜
1	Batavian Petroleum 4½s, 1942	95½	95½	95½	95½
4	Berlin Elec Elev 6½s, 1956	85	85	85	85
1	Berlin City Elec 6½s, 1951	85½	85½	85½	85½
1	Berlin City Elec 6s, 1959	85	85	85	85
5	Berlin City Elec 6s, 1955	79¾	79¾	78¾	79¾
3	Beth Steel 5s, 1936	103	103	103	103
1	Beth Steel ref 5s, 1942	103⅞	103⅞	103⅞	103⅞
14	Boston & Maine 5s, 1967	102	102	102	102
14	Bklyn Man Tran 6s, 1968	101½	101⅜	101½	101⅜
10	Bklyn Union Gas 5s, 1950	104⅛	104⅛	104⅛	104⅛
29	Buffalo & Gen El 4½s, 1961	103⅜	103½	103⅜	103⅜
5	Bush Term Bldg 5s, 1960	101¾	101¾	101½	101½
	C				
5	California Petrol 5s, 1939	98¼	98¼	98¼	98¼
12	Canadian Nat 4½s, 1935	102⅝	102⅝	102⅝	102⅝
6	Canada Nat 4½s, 1954	100⅛	100⅛	100⅛	100⅛
16	Canadian National 4½s, 1957	100½	100½	100½	100½
6	Canadian National 4½s, 1968	100¼	100¼	100	100
2	Canadian National 5s, 1969, July	106⅜	106⅜	106⅛	106⅛
17	Canadian National 5s, 1969, Oct	106½	106½	106½	106½
3	Canadian National 5s, 1970	106¾	106¾	106⅝	106⅝
7	Canadian Nor deb 6½s, 1946	119½	119½	119½	119½
6	Canadian Pac deb 4s	87⅞	87⅞	87⅞	87⅞
2	Canadian Pac 4½s, 1946	101½	101½	101½	101½
2	Canadian Pac 4½s, 1960	99¼	99¼	99¼	99¼
2	Central Pacific 5s, 1960	104⅞	104⅞	104⅞	104⅞
3	Ches & O gen 4½s, 1992	104⅝	104½	104¼	104½
5	Ches & Ohio 4½s, 1993, A	100¾	100¾	100¾	100¾
4	Ches & Ohio 4½s, 1993, B	101¼	101¼	101¼	101¼
20	Ches Corporation 5s, 1947	100½	100½	100½	100½
5	C & E Ill 1st cons g 5s, 1951	45¾	45¾	45¼	45⅝
18	Chi Great West 1st 4s, 1959	68½	68¼	67⅞	67⅞
27	C, M & St P & Pac 5s, 1975	65½	65⅝	65	65
28	C, M & St P & Pac adj 5s, 2000	26½	26½	26¼	26¼
26	Chi & N W 4¾s, 1949, cvt	87	87	85⅝	86⅜
17	Chi, R I & P ref 4s, 1934	98⅞	99	98⅞	99
32	Chi, R I & P 4½s, 1952	87½	87½	87	87
34	Chi, R I & P 4½s, 1960, cvt	83½	85⅝	83	85⅝
16	Chile Copper 5s, 1947	94¾	94¾	94½	94⅝
5	Cin Gas 4s, 1958	94½	94½	94½	94½
8	C C C & St L 4½s, 1977	100	100	100	100
273	Am Sup Pow (.40)	18⅞	18¼	18⅜	18⅜
3	Am Sup P 1stpf(6)	98⅞	98½	98½	98½
23	Am Ut & Gen B vtc	4½	4	4¼	4¼
6	Am Ut & G pf (3)	29½	28¾	29½	29½
201	Am Yvette	4¾	4¼	4¾	4¾
2	Anch Pow F (10%f)	5	5	5	5
1	Anglo Nor Hold(¼)	2⅞	2⅞	2⅞	2⅞
4	Anglo Chi C Nit	14¾	14¾	14¾	14¾
13	Applach Gas	7¼	7	7⅛	7⅛
8	Ark Nat Gas	5¾	5¾	5¾	5¾
22	Ark Nat Gas A	5¾	5¾	5¾	5¾
2	Apponaug (2)	66⅔	66⅔	66⅔	66⅔
1	Asso El IndLtd(.30)	5¼	5¼	5¼	5¼
110	As G & Ei pf (5)AS	89	88⅞	89	89
73	Asso G & El A (2r)	23½	22⅝	23½	23½
3	Asso G & E war	⅞	⅞	⅞	⅞
1	As G & E deb rts	3½	3½	3½	3½
2	Atlantic Sec Corp	12¼	12¼	12¼	12¼
4	Atlantic Lobos pf	2¼	2¼	2¼	2¼
97	Atlas Util	8½	7½	8¾	8¾
8	Atlas Util war	2¾	2¼	2¾	2¾
2	Autom Vot Mach	6½	6¾	6⅜	6⅜
	B				
75	Babcock & Wil(7)AS	110	109½	110	.....
6	Benef Ind Ln (1½)	17¾	17¾	17½	17½
1	Bickford (1.20)	26	26	26	26½
2	Bigelow San Cpt	26⅛	26	26	26½
11	Blue Ridge	5½	5¼	5½	5½
42	Brazil T & L(.8%f)	26⅜	25¾	25¾	25¾
3	Brillo Mfg A (2)	21½	21¼	21¼	21¼
2	British Celanese	1⅞	1⅞	1⅞	1⅞
2	B N & E P pf(1.80)	26½	26½	26½	26½
2	Burco war	⅛	⅛	⅛	⅛
1	Burma Ltd (.275e)	2¼	2¼	2¼	2¼
	C				
10	CAM Co vtc	⅛	⅛	⅛	⅛
14	Can Marc Wireless	3¾	3½	3½	3½
27	Carib Syn	1⅜	1⅜	1⅜	1⅜
9	Cent HG&E vtc(.80)	30¼	29¾	30	.....
43	Cent P Si A(1.10)	19½	19½	19½	19½
10	Cent Pub

PROPOSALS

OFFICE OF THE ARCHITECT OF THE Capitol, Washington, D. C., March 16, 1931.—Sealed bids will be opened in this office at 3 p. m., APRIL 2, 1931, for finish hardware for terraces, balustrades and approaches to the Senate Office Building, in accordance with plans and specifications. Specifications may be obtained from this office. Plans may be seen at the office of Wyeth & Sullivan, architects, 726 Jackson place northwest, Washington, D. C. 18.19.20

COMMISSIONERS, D. C., WASHINGTON, March 17, 1931. Sealed proposals will be received at Room 500, District Building, until 2 o'clock p. m., March 27, 1931, for demolition of all buildings, sheds, &c., removal of materials and erection of board fence to enclose same at 1062 Wisconsin avenue northwest. Apply at Room 427, District Building, for proposals and specifications. 3-17,18,19,20,21,23

OFFICE OF THE ARCHITECT OF THE Capitol, Washington, D. C., March 17, 1931.—Sealed bids will be opened in this office at 3 p. m., APRIL 3, 1931, for furnishing and delivering plant material for the enlargement of the Capitol grounds, Washington, D. C., in accordance with specifications. Specifications and bid forms may be obtained on application to this office. 19.20.21

LEGAL NOTICES

L. H. VANDOREN, Attorney, 906 Southern Building.

IN THE SUPREME COURT OF THE DISTRICT of Columbia, holding an Equity Court. Thomas P. Blankenship, No. 807, 736 Twenty-second street northwest, Plaintiff, vs. Claire K. Blankenship (sometimes known as Claire F. Bird), address unknown, Defendant. Equity, No. 82350. The object of this suit is to obtain a decree declaring null and void the bond of matrimony now existing between the plaintiff, Thomas P. Blankenship, and the defendant, Claire K. Blankenship (sometimes known as Claire F. Bird), upon the ground that at the time of the marriage of the parties hereto a marriage previously contracted between the defendant and one George D. Bird was still in full force and effect. On motion of the plaintiff, it is this 4th day of March A. D. 1931, ordered that the defendant, Claire K. Blankenship (sometimes known as Claire F. Bird), cause her appearance to be entered herein, on or before the fortieth day, exclusive of Sundays and legal holidays, occurring after the day of the first publication of this order; otherwise the cause will be proceeded with as in case of default. Provided a copy of this order be published once a week for three successive weeks in the Washington Law Reporter and The Washington Post before said day. JENNINGS BAILEY, Justice. A true copy. Test: (Seal.) FRANK E. CUNNINGHAM, Clerk. 6.13.20

WEDNESDAY, MARCH 25—
THOS. J. OWEN & SON, Auctioneers, 1431 Eye Street Northwest.

TRUSTEES' SALE OF DWELLING, NO. 4406 GAULT PLACE NORTHEAST.

By virtue of a certain deed of trust duly recorded in liber No. 5219 at folio 458, and of the land records of the District of Columbia, and at the request of the party secured thereby, the undersigned trustees will sell at public auction in front of the premises on WEDNESDAY, THE TWENTY-FIFTH DAY OF MARCH, A. D. 1931, AT 2 O'CLOCK P. M., the following described land and premises, situate in the District of Columbia, and designated as and being lots numbered seventy-five (75) and seventy-six (76) in square numbered five thousand one hundred and twenty-nine (5,129) in subdivision known as "Hillbrook," District of Columbia, as per plat recorded in Book County No. 21, at page 14, one of the records of the office of the surveyor of the District of Columbia.

TERMS: All cash. A deposit of $300 required. Conveyancing, recording, etc., at the purchaser's cost. Terms to be complied with within 15 days, otherwise deposit forfeited and the property may be advertised and resold at the discretion of the trustees.

MARVIN A. MUNGER,
FRANKLIN D. ZANTZINGER,
Mar14,16,18,20,25 Trustees.

Auction Sales

MONDAY, MARCH 30
THOS. J. OWEN & SON, Auctioneers, 1431 Eye Street Northwest.

TRUSTEES' SALE OF VALUABLE TWO-STORY BRICK STORE AND RESIDENCE, WITH BUILT-IN GARAGE, BEING PREMISES NO. 1425 ORREN STREET NORTHEAST.

By virtue of a certain deed of trust duly recorded, in liber No. 8672, folio 131 et seq., of the land records of the District of Columbia and at the request of the party secured thereby, the undersigned trustees will sell, at public auction within the office of Thos. J. Owen & Son, 1431 Eye street northwest, on MONDAY, THE THIRTIETH DAY OF MARCH, A. D. 1931, AT ONE O'CLOCK P. M., the following described land and premises, situate in the District of Columbia, and designated as and being lot 100 in Gruver's subdivision of Square 4061, as per plat recorded in the Office of the surveyor for the District of Columbia in liber 72, folio 8. Subject to covenants of record.

TERMS: Sold subject to a prior deed of trust for $5,000.00, further particulars of which will be announced at time of sale; the purchase price above said trust to be paid in cash. A deposit of $300.00 required. Conveyancing, recording, &c., at purchaser's costs. Terms to be complied with within 30 days, otherwise deposit forfeited and the property may be advertised and resold at the discretion of the trustees.

B. H. GRUVER,
D. C. GRUVER,
Trustees.
F—ma20,23,25,27,30

MONDAY, MARCH 23—
THOS. J. OWEN & SON, Auctioneers, 1431 Eye Street Northwest.

TRUSTEES' SALE OF VALUABLE REAL ESTATE, BEING TWO-STORY STONE AND STUCCO DWELLING, CONTAINING EIGHT ROOMS, BATH AND LAVATORY, KNOWN AS 1808 IRVING STREET NORTHWEST.

By virtue of a certain deed of trust recorded in liber No. 9149, folio 335, of the Land Records of the District of Columbia, and at the request of the party secured thereby, the undersigned will sell at public auction, in front of the premises on THURSDAY, THE NINETEENTH DAY OF MARCH, 1931, AT THREE-THIRTY O'CLOCK P. M., the following described land and premises situate in the District of Columbia, and being lot numbered forty-two (42) in Jacob B. Shapiro's subdivision in square numbered twenty-five hundred eighty-eight (2588), as per plat recorded in the Office of the Surveyor for the District of Columbia in liber 86, at folio 13, upon the following terms:

TERMS OF SALE: Said property is subject to a deed of trust securing an indebtedness of $8,750.00, and said property will be sold subject to deed of trust indebtedness. All cash over and above said deed of trust. Interest and taxes to be paid or adjusted to date of sale. A deposit of $250.00 will be required at the time of sale. Deed, conveyancing, recording, &c., at the cost of purchaser. Good title or no sale. Terms of sale to be complied with within thirty (30) days from day of sale, otherwise deposit will be forfeited and property resold at risk and cost of defaulting purchaser after five (5) days' advertisement of such resale in some newspaper published in Washington, D. C.

MAURICE C. SHAPIRO,
1416 Eye street northwest.
LOUIS OTTENBERG,
Wilkins Building. Trustees.
F.—mr23dda-ex8

The above sale is postponed on account the inclement weather until MONDAY, THE TWENTY-THIRD OF MARCH, 1931, AT THE SAME HOUR AND PLACE.

BY ORDER OF THE TRUSTEES.
F.—mr20.23

Lost 1

LADED BAG—Gold color; on 35th st., between Newark and Macomb sts., Wednesday, 5 p. m. Liberal reward. Cleve. 1224.

OSTON BULL TERRIER—March 14; 1 white eye; 1½ years. Reward for return or information leading to return. Please notify Adams 8230.

RACELET—Platinum with 2 small diamonds and 3 sapphires; downtown section, late Monday night. Reward. Adams 9408-W.

LESMAN'S CASE—At Rhode Island and North Capitol sts., containing catalog, orders and plumbing supplies. Reward. Wire collect, C. G. Milnar, 3004 Huntingdon st., Baltimore.

HOPPING BAG—Black leather; vicinity of 14th st. and Meridian place; containing papers and money. Reward. Room 1016, Dept. of Commerce, 19th st. and Pa. ave. nw.

Notices 3

RIVING TO SAN FRANCISCO in Ford coupe Saturday; will take passenger to share expenses. Box 106, Washington Post.

HAVE a lovely diamond, perfect blue-white; 2½ karats; also diamond and platinum brooch; must be seen to be appreciated; need money. Phone Vernon 4933-J., Baltimore, Md., or Box 107, Washington Post.

Personals 5

ONEY advanced on pawn tickets, diamonds, jewelry, antiques, silver, gold and watches. Livingstone & Co., 1319 F st. National 5649.

Clairvoyants 6

CENSED BY DISTRICT OF COLUMBIA
ADAME ZARA, expert card and palm reader, st. When in trouble call on me. 320 D st. nt. Linc. 4341-J.

FAMOUS SEER
THE MAN WHO KNOWS

This strange man sees the way and tells it all. Just what your life has been. Just what it will be. Tells you when and whom you will marry; whether husband, wife or sweetheart is true or false. Tells as to changes, travel, lost or absent friends, divorce, wills, deeds, whether it is best to buy or sell. He tells the good and the bad. A visit will convince you of his wonderful power.

Something tells you this is the man. You feel the impulse to call. Do not delay.

TO ENTRANCES: 608 12TH ST. N.W., 1303 F ST. N.W.—2d Floor.
HOURS, 10 A. M. TO 7 P. M.

Clairvoyants 6

LICENSED BY DISTRICT OF COLUMBIA.
MME. LE ROY—Special teacup reading free with palm or cards; business, marriage, advice given. 461 Eye st. nw.; Dist. 4149.

ADVICE ON ALL AFFAIRS OF LIFE.
D'ASHMAN 1212 EYE STREET NW
METRO. 2357.

MRS. RIZPAH ELDON
1336 MASS. AVE.
Cor. 14th and Mass. Ave. NW.
Clairvoyant; advice on all affairs, family, love and business. Met. 2728.

Automobiles for Sale 15

BUICK—Low prices on all used cars; large selection awaits you. Emerson & Orme, 17th and M sts. nw.

BUICKS—An invection of our fine used Buicks will convince any one of their value. 1015 14th st. nw., 1111 14th st. Stanley H. Horner, National 5800.

BUICK—Sedan, $350; 7 passenger; original paint; new tires; mechanically O. K. This car has been most carefully handled; splendid family terms arranged.
NEUMEYER MOTOR CO.,
2021 17th st. nw. North 4616.

CADILLAC and Rolls Royce, both 8-passenger de luxe models; beautiful condition and rare bargains. Col. 2800.

CADILLAC—1923, 7-passenger, standard suburban, in excellent condition; a bargain at $250 cash. Inquire Ben Morgan, rear 3200 Woodley rd. nw.; Cleve. 3162.

CADILLAC—De Luxe sport phaeton, model 314. Wire wheels and all extras; perfect condition; sacrifice, $295. Mr. Roper, 1111 18th st. nw., any time before 6 p. m.

CHEVROLET—1926 sport coupe, rumble seat; good tires, good paint, perfect condition; only one owner; first resale. A real buy at $225. De Soto Used Car Dept., 1324 14th st. nw.

CHEVROLET—Large assortment of late-model Chevrolets and Fords at greatly reduced prices; see and compare these cars today. Barry-Fate Motor Co., 2525 Sherman ave. nw.; Adams 6000.

CHRYSLER—Coupe. In splendid condition throughout; paint and tires in fine shape; a real bargain for some one; $175; really worth $100 more; will accept small down and monthly payments. 2752 Woodley place nw.; Col. 1245 any time.

DODGE TOURING—It won't pay you to dodge this one as it is a far better value than you really expect at this price; only $50.
LOEFFLER MOTOR CO.,
215 Pa. Ave. S.E.

FORD—1929 sport coupe; a real snappy rich looking car; fully equipped; rumble seat; you will have to hurry for this one at this low price, $275. Phone for any demonstration.
LOEFFLER MOTOR CO.,
215 Pa. Ave.S.E. Linc. 0303.

FORD—1929 Tudor. A dandy car; only 199 cash, $21 monthly. 715 E st. se.; Lincoln 3861.

FORD—1930 sport roadster, almost a new car; driven very little; fully equipped; many extras; here is a bargain that would be hard to duplicate at $350. Phone for any demonstration.
LOEFFLER MOTOR CO.,
215 Pa. Ave. S.E. Linc. 0303.

FORD—1929 tudor; fully equipped; we know we won't have to urge you to buy this one when you see it and look at the price, only $290. Phone for any demonstration.
LOEFFLER MOTOR CO.,
215 Pa. Ave. S.E. Linc. 0303.

FORD—1927 sedan. Motor perfect; positively one of the best in town for $85; has new tires; paint and upholstery in fine shape; easy terms if necessary. Mr. Herfurth, Col. 1706.

FORD—1929 Fordor. If you are in the market for a small car let nothing prevent you from seeing this car today at this amazingly low price, $325.
LOEFFLER MOTOR CO.,
215 Pa. Ave. S.E.

FORDS—We will cash your bonus check on one of our good used cars; 60 real bargains to choose from.
TRIANGLE MOTOR CO.,
New York Ave. at North Capitol.

FORD—1930 standard coupe; this one driven only 4,000 miles and just nicely broken in and where can you buy another at $415. Phone for any demonstration
LOEFFLER MOTOR CO.,
215 Pa. Ave. S.E. Linc. 0303.

FORDS and other makes. Low prices and easy terms. See Mr. Redman for your next used car. Parkway Motor Co., 3040 M st. nw.; West 0161.

FORD—1929 coupe. It's a beauty. This car is in excellent condition inside and out, excellent tires and you will be surprised at the pep it has when you drive it. Today only, $275.
LOEFFLER MOTOR CO.,
215 Pa. Ave. S.E.

FORD—1929 Tudor Sedan. A dandy Model A; inspect it and drive it; an unusual buy at $325; terms. Loeffler Motor Co., 215 Pa. ave. se.

FORD—1930 tudor; if you are in the market for a new car, see this one and save the difference; new car appearance and performance at only $385. Phone for any demonstration.
LOEFFLER MOTOR CO.,
215 Pa. Ave. S.E. Linc. 0303

JEWETT TOURING—If the boys are getting too rough on the new car here is an inexpensive way out. Buy this one today for only $95.
LOEFFLER MOTOR CO.,
215 Pa. Ave. S.E.

LINCOLN LIMOUSINE, 7-passenger, sale or hire; perfect condition mechanically, body and tires. Chauffeur driven; to inspect, apply rear 1619 Q st. nw. Phone North 7692.

OLDSMOBILE—New, 1930; all models; liberal discount. Simmons Motor Co., 14th and S sts. nw.; Pot. 3866.

OLDSMOBILE—1930 coach, $635. A real bargain in this fine car; new tires and fully guaranteed; C. M. A. C. terms.
POHANKA SERVICE,
1126 20th st. nw. North 0347.

REO—Flying Cloud and other late models at low prices; buy here. Dick Murphy, Inc., 1724 Kalorama rd.; Adams 9700.

STUDEBAKER — choice stock of used cars will be found at Lee D. Butler, Inc., 2135 Champlain st.; Columbia 5050.

WHIPPET—1929 sedan, $375. Six-cylinder, low mileage, new tires and in first-class condition throughout; G. M. A. C. terms.
POHANKA SERVICE,
1126 20th st. nw. North 0347.

Buy Your Used Cars From
THE HOUSE OF CONFIDENCE
LAMBERT-HUDSON MOTORS CO.
24th and M sts. nw. West 1134.

CASH FOR YOUR CAR
Without a doubt I pay highest prices. If your car is not paid for, will pay your undue balance, give you the difference in cash. No delay. Drive to 1729 14th st. nw.
SEE MR. BARNES

"FAMOUS" USED CARS
LOW DOWN PAYMENTS.
EASY MONTHLY PAYMENTS.
Ourisman Chev. Sales Co.
625 H ST. NE. LINCOLN 10200.

Free!
100 Gallons of Gas
(4 Day Offer)

Enough for three months' driving with every used car sold during this special sale.

You will be given an order for 100 gallons of Texaco gas at Downey's Service Station, 1135 North Capitol St.

Lowest Prices in Town

1929 Ford Tudor	$295.00
1929 Whippet Rdstr.	225.00
1928 Ford Spt. Coupe	245.00
1928 Nash Coupe	269.00
1926 Chevrolet Sedan	150.00
1926 Ford Coupe	80.00
1929 Ford Roadster	250.00

Every Car Guaranteed. A Genuine Bargain.

TriangleMotorCo.
Open Nites Open Sunday
2 New York Ave. N.W.

Auto Trucks—Tractors 16

INDIANA—1928, 2 ton. Fine condition; pneumatic tires; closed cab; large stake body; cheap.
SHERIFF MOTOR CO.,
422 L st. nw. Met. 3800.

INTERNATIONAL — 1928, 6-speed special. Thoroughly overhauled; dual tires, &c.; a bargain.
SHERIFF MOTOR CO.,
422 L st. nw. Met. 3800.

12 GOOD, USED TRUCKS.
½ TO 2 TON SIZE.
Priced so low they will not stay here long; act at once! To inspect phone Mr. Krels, Atlantic 0070.

Auto Painting—Plating 19

LOOK, LOOK AT THIS.
Wire Wheels Sprayed, $5 Set. Complete Paint Jobs, $40 and $50. Body Works. See us before the rush. 1231 20th st. nw.

Special, One Week Only!
WILL PAINT ANY CAR.
BODY & FENDER WORKS. $27.50
627 K ST. NW. TERMS. MET. 8310.

Wanted—Automotive 23

SPOT cash for good used automobiles. See me before you sell.
BILL COUNSELMAN, 2015 14th N.W.

WE BUY and make cars; highest price paid. The Auto Mart, 1218 14th st. nw.; North 8127. Open evenings and Sundays.

Business Services Offered 26

CHAIR CANEING—Porch rockers splinted, upholstering. Armstrong, 1235 10th nw. Met. 2062

Professional Services 35

DR. DELLA LEDENDECKER'S unusually skillful hands can help all ill women and children. 3025 O st. nw.; West 1120.

VIOLET RAY scalp treatments; excellent. 1305 H st. nw. Apt. 204. Over Herald Square Dinette. Daily.

Help Wanted—Female 37

COUNTER GIRL—Experienced, soda fountain, luncheonette, making sandwiches and salads; references required. 1734 14th st. nw.

PBX-Operators, waitresses, child's nurse, white; general housework, white and colored. Employment Service Bureau, 917 15th st. nw.

SALESLADIES—Three; between 22 and 35; for special sale on hosiery. See Employment Manager, Room 609, 1319 F st. nw.

SALESLADY — Experienced, wanted for dress shop. Apply 1205 F st. nw.

SALESLADY—With millenery experience, age 25-35; good firm; $18-$20 week. Boyd's, 1333 F st.

STENOGRAPHERS — Typists, bookkeepers, clerks, P.B.X. operators, etc., needed daily. Boyd's, 1333 F st. nw.

WANTED—Girl operator Burroughs duplex subtractor bookkeeping machine and typist; must be experienced. Reply Box 127, Washington Post.

WANTED—Responsible colored woman to go to Vermont, May 15 to October 15, as general housewerker; family of two; and until May 15 to serve as waitress-chambermaid; good Washington references positively required. Decatur 4617.

WOMAN—Of good education to demonstrate well known school guide; no canvassing; opportunity for travel; transportation paid; $1,200 first year, with bonus. Box 76, Washington Post.

YOUNG LADIES of pleasing personality for pleasant remunerative work; opportunity to connect with national organization. Room 1067 National Press Bldg., Friday, 9 a. m.

Help Wanted—Male 38

BARBER—American, first-class, for Friday and Saturday; $10 guarantee. 5107 Conduit rd. nw.

BARBER—White, wanted at 336 H st. ne.

BARBER—Wanted, First-class; steady job. 6219 Dix st. ne.

BARBER—For Friday, Saturday and Sunday morning. 806 E st. nw.

BARBER—Wanted. Apply 611 G st. nw.

BARBER—White, for Friday and Saturday, and steady for next week. 6631 Georgia ave. nw.

BOOTBLACKS—Two; experienced. Mc-Reynolds Shoe Repair Shop, 1735 G st. nw.

BOOTBLACKS (2)—Experienced. Apply 1764 Pennsylvania ave. nw.

MEN—Experienced; to sell Ballard heating service; interesting proposition. 1015 15th st. nw., 8 to 9 p. m.

MEN—Between 23 and 30; to help with special sale for next 3 weeks; start at once; pay moderate; reference necessary. See Mr. Springer, Room 610, International Bldg., 1319 F st. nw.

MEN—Three; capable of taking charge of shop; body worker, top man; good sprayer. 1231 20th st. nw.

MEN—Wanted 5 white men, of neat appearance, as salesmen on trains; small cash security and blue suit required; experience unnecessary. Apply Union News Co., Main Basement, Union Station.

PRESSER—Wanted, Colored, experienced, A-No.-1. 1731 7th st. nw.

SALESMEN—Average $40 weekly with our offers; immediate returns; experience not necessary. EasHand Studios, 1203 F st. nw.

SALESMEN—Five; to sell necessity; new line with lowest prices ever placed on quality merchandise; new men earning $4 to $8 a day; 5 small sales a day pay $40 a week. Apply Real Silk Hosiery Mills, 1319 F st. nw.

BARBER SHOP; PORTERS, TWO; NEAT, QUIET; EXPERIENCES. APPLY 1706 PA. AVE. NW.

$10 TO $20 A DAY.
SALESMEN—3, TO CALL ON RETAIL MERCHANTS. NEW PREMIUM ADVERTISING PLAN. SPECIALTY MEN PREFERRED. MONEY IN YOUR POCKET EVERY NIGHT. PHONE AFTER 10 A. M. MR. BARRETT, NATIONAL 1664.

35 TAXICAB CHAUFFEURS
We are constantly in need of careful, courteous drivers; men are making from $5 to $10 per day. Apply
BELL CAB CO.,
1317 L St. NW.

CHAUFFEURS, WHITE
Neat, Careful Drivers
Our Men Earn
$5 TO $8 PER DAY
Apply Mr. Bralove,
Circle Cab Co.
1718 Fla. Ave. N.W.

Men Wanted
Careful, courteous and considerate men wanted to drive for the
CITY & STOP ME CAB COMPANY
We operate on the profit-sharing plan, which enables our drivers to make $80 to $45 weekly.
Apply Mr. Byron or Mr. Ruppel
CITY CAB CORP.
141-151 12TH ST. N.E.

Situations Wanted—Female 41

GIRL—Colored; neat, willing; desires job as mother's helper. Potomac 1947-J.

PERSONS advertising for "Situations Wanted" are warned to exercise careful investigation of persons offering positions where cash deposits are required to secure employment.

Situations Wanted—Male 42

CHAUFFEUR—Young colored man desires position; all-around good worker; first-class references. Dec. 8594-J. Dec. 19.

YOUNG MAN—28 years of age, university graduate, desires to make connection in Washington; 2½ years' experience in large department store in South; will furnish references or satisfactory bond. Room 819, Hotel Roosevelt.

Situations—Male and Female 43

MEN—Experienced, for all types of work; also women and office help. References examined and approved.
Unemployment Bureau
The Junior League of Washington
National 9444. Epiphany Church, 1317 G

Business Opportunities 44

BARBER SHOP for sale; 2 chairs; modern; doing good business; in Fairfax, Va. Apply J. W. Johnson, Fairfax, Va.

PARTNER—In going business; must be willing worker or have good business ability; small capital required; no triflers. Box 126, Washington Post.

PRESSING SHOP—Good location; owner leaving city. For information call Col. 9462, between 9 a. m. and 5 p. m.

CONFECTIONERY
LOW RENT; DOWNTOWN
New stores in best retail section; fine opportunity; liberal concessions to good tenant. Exceptionally LOW RENT. Act quick. Phone Nat. 5437 or see same at 1424 K ST. NW.

Investments—Stocks—Bonds 45

6% NOTES
Secured by
First Mortgages
Safe—Conservative

Make your savings and surplus funds work for you at the highest interest rate consistent with absolute safety.

43 Years' Experience
In financing homes and in the sale of these securities.

Wm. H. Saunders Co. Inc.
REALTORS
Dist. 1016 1519 K St.

Reliable help can be secured quickly with Post Classified Ads.

25 Years Ago Today

COUNTESS DE CASTELLANE, THE FORMER ANNA GOULD, WHO IS SUING COUNT BONI DE CASTELLANE FOR A DIVORCE.

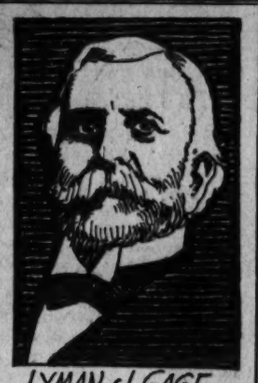

LYMAN J. GAGE, FORMER SECRETARY OF THE TREASURY, HAS DECIDED TO RESUME AS PRESIDENT OF THE U.S. TRUST CO. TO WHICH POSITION HE WAS ELECTED AFTER RESIGNING HIS CABINET POST

(Copyright, 1931, by The Bell Syndicate, Inc.)

JACK SHERIDAN'S DECISION TO UMPIRE AGAIN THIS YEAR IN THE AMERICAN LEAGUE IS WELCOMED NEWS TO BOTH PLAYERS AND FANS—BASEBALL NEWS

A LEMON IN THE GARDEN OF LOVE
BY
M. E. ROURKE & RICHARD CARLE

WILL SOME-ONE KINDLY TELL ME!
WILL SOME-ONE AN-SWER WHY?
TO ME IT IS A RID-DLE
AND IT COULD BE TILL I DIE.
A MILLION PEACH-ES 'ROUND ME
YET I WOULD LIKE TO KNOW
WHY I PICK-ED A LEMON IN
THE GARDEN OF LOVE WHERE
THEY SAY ON-LY PEACH-ES
GROW.

9-20

MARCH 20, 1906.

Six English deer arrived at the National Zoo, presented by the British government.

Henrietta Crosman is playing in "As You Like It" at the National.

Senator and Mrs. Pettus, of Alabama, celebrated their sixty-third wedding anniversary at their home here.

The Shamrock Club held its annual dinner at the Regent Hotel.

Real Estate Loans 47

FIRST AND SECOND TRUST LOANS.
W. W. WILEY.
Investment Bldg. Natl. 9111.

PLENTY OF MONEY. QUICK ACTION.
BRODE & COLBERT,
1707 Eye st. Realtors. Natl. 8878.

FIRST AND SECOND TRUST LOANS.
C. F. WARING.
1416 F St. NW. Nat'l 9172.

Instruction Courses 54

CIVIL SERVICE
Preparatory Courses
EDWIN C. BARTLETT
14 yrs. on Civil Service Exam. Board, 5 yrs. of which as examiner in charge of all Civil Service competitive exams, will supervise and conduct the Civil Service Courses at Boyd's.

Junior-Senior Stenographic Salaries, $1,440-$1,830

Junior-Senior Typist Salaries, $1,260-$1,800

Dictation 70-150 words minute. Civil Service matter. Spelling, rough draft, typing.

Day and Evening—Start Today.

Boyd's Business University
1333 F St. (opp. Fox). Nat. 2342.

Articles For Sale 60

ANTIQUES—Piecrust tables, early period fireplace set, rosewood furniture; other worth-while pieces; no dealers. Phone Col. 2474 mornings.

CHINESE RUG—Genuine Bierelow Imperial Ispahan, 9x12; cost $400; sacrifice, $95. 431 New Jersey ave. se.

FURNISHINGS of 5-room, porch and bath apt., $200 cash; nicely furnished; rent, $42.50 month. North 5009-J.

STAMP ALBUMS
Collections, sets, catalogue, &c. Harry B Mason, Room 4, 918 F nw.

2 Pool Tables Reasonable
CALL METROPOLITAN 8318.

Building Materials 62

CLEAR WHITE PINE—2, 3, 4 inch; suitable for making sash and doors. See Center Market.

Business Equipment 63

TYPEWRITERS—Current models in standard and portable machines for rent, bargains in reconditioned typewriters. L. C. Smith & Corona, Inc., 1016 13th st. nw., National 0411.

Household Goods 69

SEWING MACHINE—Singer, round bobbin, drophead treadle, in walnut cabinet; $21.75. White Sewing Machine Co., 800 H st. nw.

Jewelry, Watches, Diamonds 70

RING—Solitaire diamond, weighs over 4 karats; cheap for cash; bargain for diamond man. Box 124, Washington Post.

RINGS—Two diamonds, cluster and solitaire; by lady needing money quick. Address Box 125, Washington Post.

Musical Instruments 71

BABY GRAND—Like new, a real bargain. Only $275. Three years to pay. The Piano Shop, 635 New York ave. nw. Nat. 1838.

RENT A PIANO.
$25 will rent a piano from us for an entire year; place one in your home today. HOMER L. KITT CO., 1330 G st. nw.

A PHONOGRAPH FREE!
To anyone who purchases one of our
USED PLAYER PIANOS
priced unusually low and sold on the easiest terms in town. Also many fine bargains in used uprights. The Piano Shop, 635 New York ave. nw. Nat'l 1838.

Wanted—To Buy 79

BOOKS BOUGHT—All kinds, any quantity. Phone Met. 5415. Pearlman's, 933 G st. nw. No branches. Established 1907.

FURNITURE—20 years of fair dealing; we could not continue if we did not pay you the full value for your furniture. Call D. Notes, Dist. 8112.

I AM in immediate need of a quantity of good substantial used furniture; can pay cash. Metropolitan 3061.

USED CLOTHING BOUGHT
(Men and boys). Highest prices paid.
HILL BROS., 1345 F st. nw. Pot. 0606.

GERMAN POLICE DOG
OR FOX TERRIER.
CALL ADAMS 8503.

GOLD, SILVER, WATCHES, DIAMONDS and old jewelry needed for our mfg. dept.
SELINGER'S Full Cash Value Paid
818 F STREET.

Rooms—Furnished 85

ARIZONA HOTEL—310 C st. nw. Block off Pa. ave.; neatly furnished rooms; lobby; 3 baths on each floor; shower bath; continuous hot water; $4 week up; transients, 75c to $1.

BELMONT RD. NW., 2008—Large, comfortable room; southern exposure. Call Col. 2511 for appointment. See to appreciate.

CORTLAND—1760 Euclid st. nw. Nice room; near bath; 2 windows; 2 closets; private family; meals optional. Mrs. Bowie, Col. 7702.

DOWNTOWN — Beautiful south-front (4 windows); quiet, well-conducted small apartment house; continuous hot water. Reference. 1717 De Sales.

FACING PARK—2 rooms; light housekeeping; porch; running water; $35. 1810 Ingleside terrace nw. (below 18th and Newton).

FASHIONABLE 16TH ST.—Attractive front room; 3 windows; private shower bath; in private home; garage. Adams 0197.

FLORIDA AVE. NW., 2146—Will rent bright room in nice home; gentleman. North 6862. Board optional. All conveniences.

HARVARD ST. NW., 1358—Double and single rooms; lavatories; Nekol heat; continuous hot water; phone; convenient.

HOBART ST. NW., 1643—Nice room; near bath; continuous hot water; private home. 2 adults; near Mt. Pleasant cars. 16th st. bus; gentleman. Col. 9246.

KEARNEY ST. NE., 1901—Woodridge, D. C. Nicely furnished, clean, comfortable room for gentleman in private family; garage available.

L ST. NW., 1824 (Apt. 2)—Two choice rooms in private home; reasonable to right parties; quiet for day sleeping.

Rooms—Furnished 85

LAMONT ST. N.W., 1820—Room with bath in private home; garage; telephone service. Call after 5 o'clock. Col. 8582.

MERIDIAN PL. NW., 1432—Near 14th. Attractive front room, near bath; warm and comfortable; home of 2 adults.

MT. PLEASANT, 1807 Newton st.—Large room with running water; 2nd floor; overlooking Rock Creek Park; private Protestant German home. Call after 4 p. m.

NEAR 16th st. and Spring road—Attractive room, with glassed-in sleeping porch; modern in every detail. Col. 5369.

NEWTON ST. NW., 1625—Comfortable room; for refined gentleman; owner's home; 2d floor; adjoining bath; plentiful hot water; $20 month.

NICELY furnished room next to tile bath; modern; private home; front porch; one or two gentlemen. 313 Seaton pl. ne. Decatur 3884-W.

NORTH CAPITOL ST., 1925—Nicely furnished room, adjoining bath; $15 month; 2 persons, $25.

P ST. NW., 2129—Apt. 3. Two rooms; southern exposure; $4.50 week; 1 room, $3.50 week; double beds; good heat.

THE PLYMOUTH—1286 11th st. nw., Apt. 32. Nicely furnished front rooms; large closets; central; reasonable.

THE IROQUOIS—1410 M st. nw., Apt. 105. Nicely furnished front room; close to bath.

THE HOME—Apt. 31. Nice room; for gentlemen; elevator, phone, continuous hot water; $20 month. Phone Met. 0033.

VARNUM ST. NW., 209—Large, bright, clean rooms; private porch; block car, 2 blocks bus; one $20, two $25. Ad. 4434.

4TH ST. NW., 411—Two large front rooms for sleeping; overlooking park; all conveniences; quiet, owner's home; $5 week; men only. Metro. 8330.

6TH ST. NW., 1133—2 rooms, kitchen; nicely furnished; child taken; hot-water heat; also single room; reasonable. Metro. 5723.

12TH ST. NW., 1242—Large room, first floor; light housekeeping; $35; large room, next to bath, $4; small room, $2.50.

13TH ST. NW., 2236—Lovely, bright front rooms; close bath; for 1 or 2; plenty hot water; meals if desired. Col. 6425-J.

15TH ST. NW., 1404—Beautiful large room, twin beds; kitchenette; first floor; reasonable; double front, twin beds; excellent meals, $8.75 week each.

17TH PLACE NE., 210—Large front room, facing east; furnished; gentleman preferred.

427 WHITTIER ST. NW.—Private modern home; large 2d-story front room; southern exposure; well furnished; twin beds; private lavatory; near bath and shower; instantaneous hot water, electricity, unlimited phone; garage space; reasonable

1846 VERNON ST.—Colored; large nicely furnished room; continuous hot water; reasonable; bath; use of kitchen. Pot. 5872-J.

1824 NEW HAMPSHIRE AVE. NW.—Single and double rooms, $15 up; first-class home; entirely modern; privileges; free phone service. Call Decatur 5814.

THE LITTLE CAROLINE.
1670 California st. nw.
Wholesome and attractive single and double rooms; meals if desired. Dec. 2048.

1374 KENYON ST. N.W.
Nicely furnished double and single rooms; new beds, etc.; conveniently located; splendid neighborhood. Also two-room, kitchen, bath and porch unfurnished apartment.

CHEVY CHASE, D. C.—
Nicely furnished room in private home, next to bath. Clev. 6370 for appointment.

THE HOTEL WINDSOR
ATTRACTIVE ROOMS
Single, $25. Double, $30 monthly
2125 G St. N.W. West 1816

MERRILL MANSIONS.
—1361 Fairmont st. nw., top of hill, 14th st. car; 1 or 2 rm. suites, with or without bath; furn. com., linen and maid service op.; day, wk., mo.; $7, $10, $12, $15 week.

Rooms—Unfurnished 86

COLORED—Large room; southern exposure; for 2 gentlemen or married couple; in refined colored home. Call owner after 5:30. Adams 2347.

Furnished or Unfurnished 87

COLORED—Room furnished or unfurnished for rent; reasonable. 1139 5th st. nw.

EUCLID NW., 1727—Single or en suites, large or small; l. h. k., elec., gas, phone free; owners; prices to please; adults.

1026 17TH ST. NW.—Share large studio; also rooms and studio rooms; basement; $3; parking privilege.

Room and Board 88

CLIFTON ST. NW., 1456—Single room; 3d floor; 2 meals a day; $35; ladies preference; plenty heat. Adams 4763.

CONN. AVE., 1834—Single room, comfortably furnished; semiprivate bath; second floor. Also double. Good table. Reasonable.

CONN. AVE., 1312—Attractive single and double rooms; some with running hot and cold water; new twin beds; board if desired.

CONN. AVE., 2521—Single or en suite; beautiful modern home; near Rock Creek Park; excellent meals; attractive dining room; for outside guests; garage; references. Ad. 4868.

FAIRMONT ST., 1446—First-floor front bed-sitting; lady needing practical care; every essential; reasonable; also 2d-floor room.

K ST. NW., 1331-37—Near downtown shopping and theaters; lovely rms.; single, double; excellent meals; also transients.

MAXWELL HOUSE—432 10th st. nw. Clean sleeping rooms, $4-$5 week; meals if desired; home cooking; special monthly rates. Met. 6298.

10TH ST. NW., 1126—Large front room; for 2 or 3; $6 for 2, $8 for 3 each; another $10 for 1 or $8 for 2 each; home cooking. Dist. 3989.

17TH ST. NW., 1224—For two ladies; comfortably furnished single rooms, bath adjoining; excellent meals; references exchanged.

1855 WYOMING AVE. NW.—Live in beautiful home on Wyoming ave.; excellent meals; lovely, warm rooms; bridge party weekly, dance each month; reasonable prices. Telephone Adams 6902.

Table Board 90

SCOTT INN—1331 K st. nw. Southern cooking; homemade desserts; hot breads; reasonable rates. Metro. 7314.

Apartments—Furnished 93

IDEAL, clean, 2 rooms, bath; modern; just wonderful; none nicer; $10; adults. 641 Maryland ave. ne.

TWO and three rooms, kitchen sink and range in each; modern; everything furnished; $8 per week and up. Lone Star Apartment, 510 Maine ave. sw. Dist. 8639.

TWO ROOMS, kitchen, dinette, bath, at 2721 Adams Mill rd.; everything furnished, including linen, dishes, Frigidaire; this is front apartment, directly opposite entrance to park; most attractive location and exquisitely residential, but near 18th and Columbia rd.; price $67.50.

$60. DOWNTOWN—Beautiful completely furnished, 2 sunny, clean rooms, kitchen, bath; first floor; immediate possession. 534 20th st.

WE PLACE YOU FREE.
Furn. or Unfurn. Apts. and Houses.
NATIONAL RENTAL SERVICE,
1427 Eye st. nw. Dist. 6768.

SPECIAL OFFER
De Luxe 4-R., Apt. Fur., $80
Best location; new fireproof building; phone, elevator service, all improvements, neatly furnished, exclusive apt. Pot. 5083.

FUR. N.W

FRIDAY MORNING — The Washington Post. — MARCH 20, 1931

NEWS OF LATEST HAPPENINGS IN MARYLAND AND VIRGINIA

ZONE GROUP SCANS REMOVAL OF SIGNS

Resolution Asks Alexandria Car Terminal Be Placed in Washington.

THE WASHINGTON POST BUREAU,
907 Prince St., Alexandria, Va.
Phone Alexandria 523.

City Council at a meeting yesterday afternoon, presided over by Vice Mayor Edmund F. Ticer, considered a number of matters, principally on permits for building repairs and matters for the action of the Zoning Commission.

The financial report for February was presented and accepted. A resolution was introduced and held over under the rules appropriating $1,000 for an audit of the books of the city gas department, recently sold, from September, 1922, to October 1, 1930. Application of the Outdoor Advertising Co. to remove five 12-by-25-foot poster-panels from the southwest corner of Alfred and Wolfe streets to the 1600 block of Duke street was referred to the Zoning Commission. A communication was received from the Zoning Commission giving unfavorable consideration to the application of N. H. Raymond to erect a frame apartment house on Hume avenue, near DeWitt avenue. They denied the permit. J. H. Massey was given permission to operate a lunchroom at 1028 Queen street.

A resolution concerning the Arlington & Fairfax Railway terminal in Washington, which had been adopted by the Arlington County Civic Federation, wsa received and referred to the city attorney to assemble with the file on this subject, and every effort will be made to relocate the line in Washington. The board of supervisors of Fairfax County forward a copy of its minutes appointing Mark Turner, Harry V. Leigh and W. F. P. Reid a committee to confer with the United States Government authorities, the City of Alexandria and Arlington County authorities with reference to matters pertaining to the needs of the Government, Alexandria and Arlington.

Upon motion of Councilman Herbert the city manager was requested to advise these various agencies that Councilmen Herbert and Lamond will represent the City of Alexandria in the same capacity.

The P. and H. Morton Advertising Co. made application for permission to repair and reconstruct posterboard in King street and Ball Park, the property of Mrs. Sarah Baggett, which was referred to the zoning commission.

A letter was received from the zoning commission stating that under the law the authority of that body exends into Fairfax County for street planning, but owing to Hunting Creek and Cameron Run forming a natural boundary, they deem it unwise to continue their work over such natural boundaries. Council concurred in their request that their plans be confined to the porporate limits of the city at the present time.

The zoning commission reported unfavorably on the request of V. Ward Boswell for permit to place a gasoline filling station at 801 South Washington street and also that of C. A. Blanchard to install gasoline tank at 115 North Washington street, and both were denied permits. Blanchard also made a request for permission to install gasoline tanks in the rear of 115 North Washington street, with pumps inside the building, which was denied.

A communication was received from the Alexandria School Board, in which they stated the repairs to the various schools suggested recently by council are being looked after, and requesting council to lay 5-foot walk in front of Parker-Gray School, at the expense of the school board. They also ask a conference with council, suggesting April 1, and council accepted the invitation for the conference, the date to be selected later.

The zoning commission reported favorably on the use of the building on the northeast corner of Washington and Gibbon streets, for commercial purposes, and a permit will be issued accordingly.

An appropriation of $950 was made, $500 for curb and gutter and improved roadway west side of Russell road, at Maury School, also south of Maury School to Walnut street, but this carries the provision that the property owners pay their quota. George M. Reynolds asked permission to place a gasoline filling station at the southwest corner of King and Payton streets, which was referred to the zoning commission.

M. J. McFarland was granted a permit to build a store at the corner of Washington and Madison streets, but with the proviso that he have no display on the sidewalks. The request of Harry S. Jackson for a store at Duke and Commerce streets, was also referred to the zoning commission.

The application of the Cranford Co. to erect a building for the George Washington National Masonic Memorial Association was granted. D. E. Bayliss was granted permission for repair work at 116 North Payne street. The First National Bank was granted a permit for changes, additions and improvements to the banking building in the 500 block of King street. M. B. Harlow was relieved of taxes on four lots in Patrick, Alfred, Montgomery and First streets for 1922 and prior to that date, the lots having been sold on a commissioners' sale.

Police Capt. W. W. Campbell yesterday had signs placed on what is known as the River road from the overhead bridge at Potomac Yards to Four-Mile Run, changing the speed limit from 25 to 35 miles an hour, with the exception of that small strip opposite the main entrance to Potomac Yards. From Jefferson Park north to the city limits on Mount Vernon avenue and Russell road the speed limit also has been increased from 25 to 35 miles an hour. The speed limit in the old city limits, except in the business district, remains at 25 miles an hour.

A delegation left this city last night for Akron, Ohio, in the interest of the establishment of the Zeppelin Transport terminal at Hybla Valley, 3 miles south of Alexandria, and upon arrival in Akron this morning will be given a reception at the Pantages Hotel, and then inspect the big Zeppelin being built at the plant of the Goodyear Co. They will afterwards confer with Dr. Hugo Eckener.

Those in the delegation are Dan S. Hollenga, business manager of the chamber of commerce; Vice Mayor Edmund F. Ticer, Councilman Clyde C. Lamond, C. Page Waller, president of the Retail Merchants Association; W. B. McGroarty, president of the Washington Society of Alexandria; L. H. Dudley, cashier of the Alexandria National Bank; J. W. Howard, general manager of the Virginia Public Service Co.; Frank W. Noxon, general secretary of the Railway Association; Robert L. May, owner of the local bus and trolley lines, and Orlando H. Kirk, of the DeWitton Aitcheson Co.

Martha Washington Chapter, No. 62, Eastern Star, has elected Miss Louise Schwarzman worthy matron for the coming year. Harvey E. Gentry was chosen as worthy patron.

PRINCESS

Associated Press Photo.

MISS WESTWOOD BYRD,
daughtr of former Gov. Byrd of Virginia, and niece of Rear Admiral Byrd, who has been designated by Gov. Pollard to serve as "Princess Virginia" in the court of Queen Shenandoah at the Winchester apple blossom festival early in May.

MAY DAY FETE SET AT W. & M. COLLEGE

Queen of Festival Elected, but Name Is Withheld Until Eve of Event.

Williamsburg, Va., March 19 (A.P.).—The annual May day festival of the College of William and Mary will be held on the campus May 7.

Election of the May queen was held by women students of the college this week, but announcement of her identity is being withheld until the day before the festival.

For the first time in the history of the event the women's student government will have direct charge of the May day program. Formerly the physical education department staged the celebration. This year the students, themselves, will have active control of all prepaartions and production.

The committee appointed to prepare the festival is composed of Edith Stevens, Marian Sargent, Anna Wilkerson, Catherine Hasseltine, Hazel Storch, Mary Butterfield and Virginia Hawthorne. The committee was selected by Katherine Lam, of Norfolk, president of the women's student government.

Rehearsals for the event are expected to start soon. Last year more than 150 students participated. The number this year, however, will not be so large.

Martinsburg Twin Brother Is Dead

A. J. Criswell, 85, Expires After Six Weeks' Illness at Home.

Martinsburg, W. Va., March 19.—Andrew J. Criswell, 85, whose twin brother, Robert, is living here, a native and lifelong resident of this county and a retired Baltimore & Ohio Railroad freight conductor, died at his home here today after a six weeks' illness. He was a son of the late Andrew and Mary Jane Lefevre Criswell, a well-known Berkeley family and born on the Criswell estate along the Potomac River in the northern part of this county.

He and his twin brother celebrated their eighty-fifth birthday jointly last April. Surviving are the widow, formerly Miss Georgia Siler; the twin brother, residing here; another brother, George, this city; and a sister, Miss Laura Criswell, Indian Head, Md. Burial will be made here Saturday.

Other officers are Mrs. Viola Hepburn, associate matron; J. Preston Merchant, associate patron; Mrs Sue G. Luckett, secretary; Mrs. H. Lucille Batcheller, treasurer; Mrs. Mabel Mennedy, conductress; Mrs Helen Nalls, associate conductress; Mrs Ida Ridgely, chaplain; Mrs. Mildred Poindexter, marshal; Mrs. Emma Norford, organist; Mrs. Katherine Cross. Adah; Mrs. Marie Chesser, Ruth; Mrs Catherine Bayliss, Esther; Mrs Margaret Bowman, Martha; Mrs. Effe L Lyles, Electa; Mrs. Mae Stewman, warder, and William D. Wicker, sentinel.

These officers will be installed Tuesday evening next, March 24, by Mrs. Minnie Evans Keyes, right worthy grand secretary of the general grand chapter.

Col. John H. Trimyer will present a flag to Snowden School, Fairfax County, and Mrs. Mary J Roney will present a Bible, on behalf of Belle Haven Council, No. 61, Junior Order United American Mechanics, and Mount Vernon Council, No. 1, Daughters of America, at 3 o'clock this afternoon. A number of members of both organizations will attend the ceremonies.

A banquet for the Alexandria District of Boy Scouts will be held Monday evening next, in the Young Peoples' Building, when an address will be made by Gunnar Berg, of the National Department of Boy Scouts of America, on Understanding Boy Nature. All local council members, troop committeemen, scoutmasters and institution heads have been invited to attend.

Fourteen scouts will serve as ushers at the services on Good Friday in the Richmond Theater. This interdenominational service is held each year.

The local scouts will participate in an overnight camping contest at Dripping Springs May 23 and 24, to select local patrols to compete against Maryland District troops in a final competition to be held in Rock Creek Park, Washington, June 6 and 7. Successful teams will be eligible to join with the large regional jamboree consisting of scouts from the five nearby States at which time more than 3,000 scouts will assemble.

The first Chinese boy to seek admission to the public schools of this city, Hung Wai, aged 13 years, has applied to the Alexandria school board for permission to enroll. The boy, it is stated, has only been in this country one week, and the school board decided to get a report from the Commonwealth attorney on his status before he is admitted.

MONTGOMERY BOOK TO DEPICT COUNTY

Business and Civic Heads Confer Tonight on Advertising Plan.

Montgomery County Bureau of The Post, 9103 Conn. Ave., North Chevy Chase, Md.
Telephone Wisconsin 4206.

Montgomery County business and civic leaders will gather tonight in the county building at Bethesda to discuss the publication of a booklet advertising Montgomery County. The meeting is being held under the joint auspices of the chambers of commerce of Rockville, Takoma Park, Silver Spring, Bethesda, Kensington and Gaithersburg.

Merle Thorpe, editor of Nation's Business, will address the meeting and detail the advantages of boosing the county, especially in view of the forthcoming bicentennial celebration. Edward H. Jones, prominent realtor, will preside at the meeting. The committee composed of representatives from each of the chambers which is in charge of the meeting is headed by Walter Funderburk, chairman of the Rockville Chamber of Commerce publicity committee, who formulated the plans for the booklet in the first place.

Although at first it was planned to grant space only to chambers of commerce, it later was decided that in view of the great importance of the booklet it would be better to permit the various civic bodies to participate in the work. The Rockville Chamber has appropriated money for the publication of the book and it is expected that other chambers and civic bodies will do likewise.

The booklet is to extoll the advantages of Montgomery County, from a business and residential standpoint and it is expected that it will be ready for distribution in time for the bicentennial celebration in 1932.

A public hearing on the proposed zoning regulations for Rockville will be held Wednesday evening at 8 o'clock in the Rockville Firehouse it was announced yesterday by Mayor J. Roger Spates. Taxpayers and others interested have been invited to appear at the hearing and express their views on the advisability of zoning the town.

A committee appointed by the mayor, which includes Donald A. DeLashmutt, Julian W. Whiting and Porter G. Ward to recommend zoning laws for the town will have charge of the meeting and will make the comments at the meeting the subject of special study before finally presenting a report and recommendations to the mayor and council.

A map showing the zoning plans evolved by the committee with the aid of zoning experts and the proposed zoning ordinance also will be on view.

The Montgomery County Grand Jury yesterday returned 23 indictments in Circuit Court at Rockville. The nature of the true bills will not be made public until the police have had an opportunity to arrest the persons named.

It is expected that the grand jury will complete its deliberations today and it is probable that the report of the inquisitorial body will be presented to Judge Robert B. Peter this afternoon. Members of the grand jury are expected to visit the county jail, almshouse, courthouse offices and other county buildings this morning prior to making the report.

W. W. Ross Asks $3,548 For Legal Services

W. W. Ross, an attorney with offices in the Union Trust Co. Building, yesterday filed suit for $3,548.31 for "legal services" rendered the F. H. Smith Co., Delaware Trust Building, Wilmington, Del.

Ross declared in his suit filed in the District Supreme Court that he had served the Smith Co. from April 1, 1929, to February 19, 1930, and he estimated the sum sued for as a fair remuneration for his services. The suit was filed through Attorneys Matthew E. and Matthew H. O'Brien.

Former Detective Bailed in Shooting

Batchelor to Face Charge of Firing Into Harney Home on April 20.

Leroy E. Batchelor, former detective of the Thirteenth Precinct, was released on $1,000 bond yesterday when he was brought before Judge Gus Schuldt. The bond was posted to insure his presence in Arlington County April 20, when he is scheduled to face charges in connection with the injury to Edith Harney, young daughter of Police Lieut. E. T. Harney.

Batchelor, son-in-law of Lieut. Harney, went to the Harney home January 21 to see his estranged wife and when he was refused admittance to the house he is said to have fired several shots through the front windows, one of them narrowly missing his sister-in-law. On the way back to Washington he was arrested and later convicted of reckless driving and leaving after colliding. He was given a four months' term on those charges.

Batchelor was dismissed from the police force following his conviction in Police Court. Charges of bigamy are to be aired in the Virginia trial, it being charged that Batchelor had a wife from whom he had not been legally divorced when he married Lieut. Harney's daughter.

Maryland's Snow Damage $1,000,000

Nine Counties Shut Off From State by Fall of Winter Blanket.

Salisbury, Md., March 19 (A.P.).—An unofficial estimate of damage approaching $1,000,000 was made today as reports drifted from the results of Monday's record snowstorm on the Eastern Shore.

Wire communication between this nine-county area east of Chesapeake Bay and the rest of the world was still demoralized today, and more than 100 telephone and telegraph repairmen labored to erect broken poles and string new wire.

The damage estimate was based on the estimate of Baltimore officials of the Chesapeake & Potomac Telephone Co. that the telephone company's loss was $500,000. The storm was declared to be the heaviest the shore has experienced since 1899. Offsetting the heavy property damage was the relief brought to drought-stricken areas by the snow.

6 o'Clock Hour Fatal To 3 in Same Family

Special to The Washington Post.

Hagerstown, Md., March 19.—When Mrs. Grace L. Sneckenberger died yesterday morning at 6 o'clock, she was the third member of her immediately family that succumbed on the same day of the same month at the same hour.

Her father fell dead in the bathroom of his home at 6 a. m. March 18, 1911, while her mother fell dead in the same bathroom at the same time on the morning of March 18, 1919.

ASSOCIATION DRAWS TOBACCO GROWERS

Virginia Farmers View New Cooperative Group as Boon to Marketing.

Special to The Washington Post.

Danville, Va., March 19.—While yesterday was advertised as the last day on which signatures to contracts in the proposed cooperative marketing association, to be organized by tobacco growers in the Old Belt of Virginia, the time has been extended until tomorrow.

Signed contracts have poured into the office of the organization committee during the last few days, according to J. E. Stone, Pittsylvania County demonstration agent, who has been aiding in the movement. He now estimates that 20,000,000 pounds of leaf have been pledged through the contracts received from farmers in eleven Virginia counties.

Yesterday 382 new contracts were received from Pittsylvania County alone, bringing the total number up to 1,742, or 75 per cent of the farmers.

Tabulation of the contracts in order to determine what they represent in tobacco acreage will be undertaken during the week-end by a clerical staff. The organization committee will then go to Washington to consult the Federal Farm Board, according to Mr. Stone, and if the board feels that a cooperative can be safely launched with the tobacco pledged, a mass meeting of farmers will be held to vote on the question.

Counties represented in the proposed pool are Pittsylvania, Henry, Halifax, Campbell, Charlotte, Mecklenberg, Lunenberg, Nottoway, Dinwiddie, Amelia and Franklin.

The Weather

TODAY'S SUN AND TIDE TABLE

		A.M.	P.M.
Sun rises	6:14	High tide	8:52	9:15
Sun sets	6:19	Low tide	3:17	3:46

WEATHER CONDITIONS.

U. S. Dept. of Agriculture, Weather Bureau, Washington, Thursday, March 19—8 p. m.

Forecast: For the District of Columbia—Fair Friday; Saturday, increasing cloudiness with slowly rising temperature, probably followed by rain Saturday night; gentle to moderate northwest and north, shifting to northeast winds.

For Maryland — Generally fair Friday; Saturday, increasing cloudiness with slowly rising temperature, probably rain Saturday night; moderate north, shifting to northeast winds.

For Virginia—Generally fair, with somewhat colder in south portion, Friday; Saturday, cloudy, followed by rain Saturday afternoon or night; not much change in temperature; moderate to fresh north and northeast winds.

The Atlantic disturbance is centered tonight over Newfoundland and moving northeastward, Cape Race, 29.28 inches, and the disturbance that was over Illinois and Indiana Wednesday night has moved east-southeastward to the Virginia and North Carolina coasts, Cape Hatteras, 29.76 inches. The western disturbance now has two centers, Abilene, Tex., 29.58 inches, and Qu'Appelle, Saskatchewan, 29.68 inches, and pressure is quite low and falling over southern Alaska and British Columbia, Kodiak, 29.22 inches. These disturbances have caused rains within the last 24 hours in the north Pacific States, the Rocky Mountain region, the Plains States, the upper Ohio Valley, and the Middle Atlantic States, and snow in portions of the lake region and the northern Appalachian region. Pressure is high from California eastward over the plateau region, Eureka, 30.26 inches, and from northern Alaska east-southeastward to Hudson Strait and thence southwestward to the lower Missouri and lower Ohio Valleys, Hopes Advance, Hudson Strait, 30.36 inches, and Fort Arthur, Ontario, 30.30 inches. The temperature has fallen in the Rocky Mountain region and the central and southern Plains States, and from Missouri eastward to the middle Atlantic coast, and it has risen in the extreme South, and from Manitoba southward to the middle Missouri Valley.

The Texas disturbance will be attended by rain in portions of Tennessee and Georgia Friday, and in Kentucky, Tennessee, and the South Atlantic States Saturday, and possibly in the upper Ohio Valley and the Middle Atlantic States by or during Saturday night. Otherwise generally fair weather will prevail Friday and Saturday in the Washington forecast district. The temperature will be lower in Tennessee and portions of the South Atlantic States Friday, and it will rise Saturday in the Ohio Valley and portions of the Middle Atlantic States.

Local Weather Report.

Temperature—Midnight, 44; 2 a. m., 43; 4 a. m., 42; 6 a. m., 39; 8 a. m., 39; 10 a. m., 42; 12 noon, 40; 2 p. m., 39; 4 p. m., 39; 6 p. m., 39; 8 p. m., 38; 10 p. m., 37. Highest, 44; lowest, 37. Relative humidity—8 a. m., 77; 2 p. m., 86; 8 p. m., 94. Rainfall (8 p. m. to 8 p. m.), .16 inch. Hours of sunshine, none.

DEPARTURES FROM NORMAL.

Accumulated excess of temperature since January 1, 1931, 197 degrees.

Deficiency of temperature since March 1, 1931, 29 degrees.

Accumulated deficiency of precipitation since January 1, 1931, 4.41 inches.

Deficiency of precipitation since March 1, 1931, .49 inch.

Temperatures and Precipitation.

Temperatures and precipitation for 24 hours ended Thursday, 8 p. m.:

	Highest Thur.	Lowest Wed. night.	Thur. 8 p.m.	Rainfall.
Washington, D. C.	43	38	38	0.16
Asheville, N. C.	54	42	42	....
Atlanta, Ga.	66	48	58	....
Atlantic City, N. J.	42	36	40	0.10
Baltimore, Md.	42	36	38	0.12
Birmingham, Ala.	70	48	58	....
Bismarck, N. Dak.	34	28	34	0.04
Boston, Mass.	48	34	42	....
Buffalo, N. Y.	38	30	34	0.02
Chicago, Ill.	36	34	36	....
Cincinnati, Ohio	36	36	34	0.02
Cheyenne, Wyo.	48	36	42	....
Cleveland, Ohio	34	32	34	0.08
Davenport, Iowa	40	36	38	....
Denver, Colo.	54	40	50	0.06
Des Moines, Iowa	44	36	40	....
Detroit, Mich.	38	28	34	0.12
Duluth, Minn.	36	30	32	....
El Paso, Tex.	72	56	70	....
Galveston, Tex.	66	60	62	....
Helena, Mont.	52	38	48	....
Indianapolis, Ind.	34	32	34	0.01
Jacksonville, Fla.	70	48	68	....
Kansas City, Mo.	50	44	44	....
Little Rock, Ark.	66	46	60	....
Los Angeles, Calif.	80	56	74	....
Louisville, Ky.	40	36	36	....
Marquette, Mich.	36	32	36	0.02
Memphis, Tenn.	60	44	54	....
Miami, Fla.	74	68	70	....
Mobile, Ala.	74	50	64	....
New Orleans, La.	72	54	70	....
New York, N. Y.	48	38	38	0.02
North Platte, Nebr.	38	34	34	0.36
Omaha, Nebr.	52	36	46	....
Philadelphia, Pa.	50	40	36	0.22
Phoenix, Ariz.	84	56	82	....
Pittsburgh, Pa.	38	36	36	0.40
Portland, Me.	46	32	40	....
Portland, Oreg.	58	48	56	0.14
Salt Lake City, Utah	52	36	50	0.06
St. Louis, Mo.	48	38	40	....
St. Paul, Minn.	42	28	36	....
San Antonio, Tex.	76	58	76	....
San Diego, Calif.	70	60	68	....
San Francisco, Calif.	58	54	54	....
Santa Fe, N. Mex.	50	34	42	0.02
Savannah, Ga.	70	48	66	....
Seattle, Wash.	56	46	56	0.18
Springfield, Ill.	40	34	40	....
Tampa, Fla.	70	52	62	....
Toledo, Ohio	36	30	36	0.20
Vicksburg, Miss.	....	52	68	....

River Bulletin.

Harpers Ferry, W. Va., March 19.—Potomac and Shenandoah Rivers clear.

FRANCONIA MAY GET FOUR-ROOM SCHOOL

Fairfax Board Paves Way to Erection of Building in Summer Months.

FAIRFAX BUREAU OF THE POST,
P. O. Box 245, Fairfax, Va.
Phone Clarendon 2324-W-2.

The Fairfax County School Board at a special meeting yesterday adopted a resolution taking the first steps in the erection of a modern four-room school building at Franconia. For the past two years residents of this community have sent delegation after delegation to the meetings of the school board, urging that a larger school building be erected in that community.

The resolution yesterday authorized the petitioning of the Fairfax County Circuit Court for authorization to purchase 4 acres of land at the junction of the Franconia and Potters Hill roads from Mrs. Kathie E. Higham Baker for $1,150. The citizens of the Franconia community have raised $300 which they will donate toward the purchase of this school site.

The resolution also authorized the divisional superintendent of schools, Wilbert T. Woodson, to purchase the bricks at Fort Humphreys which were left over from the construction of the new barracks there, for $11 per 1,000, loaded on the county trucks. This price is less than half the amount the board would ordinarily pay for the bricks. These bricks are to be stored on the site at Franconia pending the adoption of the final plans for the school and the securing of a loan from the State literary fund. The board contemplates the erection of a four-room school building, with an auditorium seating 200 persons. This building is to be ready for occupancy prior to the opening of the school term next fall.

There was some discussion on the question of transporting school children from Mount Vernon district into Alexandria. Last fall the school adopted a resolution refusing to pay tuition for pupils attending Alexandria schools from Fairfax County, except for fourth year high school pupils. Supt. Bowton, of Alexandria, was asked to notify the pupils attending the Alexandria schols of this action by the Fairfax county school board. It was stated yesterday that Supt. Bowton had failed to do this and had only recently billed the children's parents for the year's tuition.

Members of the Fairfax board stated at yesterday's meeting that they did not believe it right to pay transportation for school children so that they might attend schools outside of the county, even though the parents were willing to pay the tuition. By paying this transportation the school board would be admitting the inferiority of the Fairfax County schools, which are at present all accredited schools by the State Department of Education.

The board protested the action of the bus company which has the local franchise along the Richmond highway in the county, of charging high school pupils for transportation. They declared that the board entered into a contract last fall for free transportation of all school children from Groveton to Alexandria, the cost to be paid by the board, which would include high school children.

Divisional Superintendent Woodson was instructed to enter into an agreement with the A. B. & W bus company to extend the present route from the Lee-Jackson School to Alexandria, to include high school pupils from Fort Hunt, along the Fort Hunt road, and primary children from two miles north of Snowden School into Alexandria. This would include the school children in New Alexandria. This route is only to be continued for the balance of this school term. The board plans to readjust school transportation routes throughout the county during the coming summer, so that efficient and economical schedules will be ready for the opening of the school term next fall.

At the meeting of the Colvin Run Community League, nominations for officers for the ensuing year were made, the election to take place at the meeting next month. It was reported that Resident Engineer R. I. Mount had stated no funds were available for continuing the erection of guard fences along the fill between Difficult Run Bridge and Colvin Run, and the league determined to take up the matter with the State highway commission in order to have the road properly protected at a point where accidents have already occurred. It is probable a committee of the league will be sent to Richmond to secure prompt action.

The Fairfax town council has fixed the rate for water from the new municipal water system, now being installed, at $2 per month, the service being based on a supply of 3,000 gallons per month, enough to supply the ordinary home use. Over that quantity the charge is to be 60 cents per 1,000 gallons. A service charge of $35 is to be made for running connections from the water mains to the building line, the cost to include the meter and its installation.

Members of the council, it was stated, have figured the project in every way in order to get the charges as low as possible, and those given are necessary to provide for operating costs and for interest on a fund of $50,000 for the bonds, sold for the installation of the plant. It is expected that more than 100 householders will use the town water supply. The trenches for the water mains have been dug the entire length of Main street, and are being dug on Payne street, from Main south, and along Bank street the work has been started. Part of the Main street main line has been completed.

Mayor Thomas P. Chapman, of the Town of Fairfax, recently received a letter from the Washington Bicentennial Commission, requesting him to appoint a committee for the Town of Fairfax for the bicentennial celebration. After discussing the matter with a number of residents of Fairfax, Mayor Chapman has named as a committee Mrs. F. D. Richardson, Mrs. James E. Nickell, Mrs. Elizabeth Chilcott, Miss Jennie Moore, the Rev. R. A. Rice, the Rev. A. Y. Craig, the Rev. Herbert Donovan, Thomas P. Chapman, jr., and W. F. Carne.

It is understood that the duties of this committee are to prepare the town for the influx of visitors expected during 1932, the bicentennial year, and, due to Gen. Washington's activities in Fairfax County, the committee will have much to do.

The Fairfax County Firemen's Association will hold its regular monthly meeting this evening in the engine house at McLean. The firemen will endeavor to work out a plan whereby the fire hose can be protected from being run over by motorists at fires.

The newly organized troop of Boy Scouts at McLean will hold a meeting this evening, at which time permanent officers will be chosen.

The special Lenten services of the Episcopal Church at Falls Church will be held this evening, and the Rev. Alexander Galt, of St. Timothy's Church, at Herndon, will deliver the sermon.

THE ONCE OVER

By H. I. PHILLIPS

POST-MORTEM INCOME TAX CONVERSATION.

"WELL, did you get your income tax off okay?"

"Yeah. I didn't have to pay much after I got through with deductions."

"It didn't seem to me there were many things a man could deduct."

"I found plenty. Take an automobile, f'r instance; I was surprised how much I could charge off for that."

"What did you take off for your auto?"

"Everything. All I spent for gas and oil, repairs, tires, garage rent and——"

"You can't do that. All you can charge off is whatever you paid in taxes on gasoline."

"Don't be silly. I deducted everything I spent on the old car last year, even the $200 for having it refinished."

"But it's not allowable. Only when the automobile is an absolute necessity in your business can you make any such deductions. You'll be in the hoosegow yet."

* * * *

"Who says my auto ain't necessary in my business?"

"You're a bookkeeper, ain't you?"

"Sure I am. Don't I have to use the car to get to and from the station?"

"You might get away with that, but how about the other times you drive it?"

"Say, an automobile gets me out in the open air. It keps me well. It's health protection. If I get sick I can't work, can I? All right then, the automobile, by keeping me well, is necessary to my business, ain't it?"

"You'll have a sweet time trying to explain that to the income tax people. It's a wonder you don't make deduction for what you spent to have the car washed."

"I did!"

"WELL, you should have gone further and charged off something for Sunday touring expenses.

"Whatdaya mean?"

"Oh, hot dogs, ice cream cones, toy balloons, hot coffee and peanuts."

"I never thought of that."

"You should have."

"Say, what're you squawkin' about. They can't put you in jail for my income tax, y'know."

"I'm just trying to give you some good advice. You might as well have charged off what you spent last year for subway fare and the upkeep of a bicycle."

"Lissen, I know what I'm doing. I talked with a feller who knows all about exemptions. He said to take off everything I spent on my automobile, and I did it."

* * * *

"I BET you charged off plenty for charity, too, eh?"

"Sure I did. About $1,200."

"How did you give it and where?"

"Oh, lead pencil fellers an' street violinist and the unemployed."

"One thousand two hundred dollars, eh?"

"Well, may be not quite that much. I'm just guessin'."

"Don't you know that when the tax department checks up you'll have to show check stubs for all charitable donations?"

"You're crazy."

"What makes you think so?"

"Them apple peddlers won't take checks!"

JUST A SUGGESTION.

IF THEY are still looking for an appropriate name for the new Rockefeller Radio City this department suggests calling it "Mike's Place."

Henry Ford says that good times are here, but we can't see them. Is one of the headlights out, or is the windshield wiper out of order again?

The Soviet government announces that it has a plan to make lazy farmers work. Always attempting the impossible!

(Copyright, 1931.)

CATTLE MEASURE KILLED IN MARYLAND

Fight Waged on State's Paying Half on Test Ends in Death of Bill.

Special to The Washington Post.

Annapolis, Md., March 19.—James J. Lindsay, of Baltimore County, Democratic whip of the House, today finally succeeded in marshaling forces sufficient to kill the so-called "cow bill," which was designed to place upon the State part of the burden of expense for tuberculin tests of cattle belonging to dairy farmers. The vote was 58 to 34. The bill had the sponsorship of the State Dairymen's Association.

As originally drawn, the measure provided that the State pay one-half the test costs. The debate centered on one of several amendments offered as a compromise, which was to the effect that the State pay 12½ per cent of the cost, the counties where tests are conducted, 12½ per cent, and the remainder to be borne by herd owners. Opponents stressed the point that there are something like 126,000 registered cows in the State and that the test cost ranged anywhere from 40 to 50 cents a head.

The Senate committee on elections announced that it will file a report, probably tomorrow, throwing out the contests brought to unseat President Walter J. Mitchell, Charles County, and David Ward, Wicomico County, both Democrats. The action will be based on the ground that insufficient testimony was produced to warrant charge of irregularities in the election last November. The contests were brought by Thomas B. R. Mudd, Charles County, who is immigration commissioner for Maryland, and W. B. Tilghman, jr.

Max Rhoade to Talk On Modern Zionist

The message of Judaism for the young Jew of today will be discussed tonight at the Bnai Israel Synagogue by Max Rhoade, prominent attorney and president of Avukah, American Student Zionist Federation, who will speak on "The Eternal Vision." The service will start at 8:15 o'clock.

The speaker will be introduced by Rabbi Aaron Volkman and will undertake to evaluate Jewish thought against the background of modern ideas.

TROLLEY OPERATOR OF 1888 SUCCUMBS

Richmond Claims Eubank Was on First Electric Street Car.

Richmond, March 19 (A.P.).—Walter B. Eubank, 70, conductor of the first electric street car ever to be operated, is dead. He died yesterday at his residence here.

Eubank was conductor of the first electric car on its maiden run here on the morning of January 9, 1888. The first nickel paid to him as fare is said to be in a New York museum. The fare was paid by William A. Boswell.

Eubank was conductor on the old mule-drawn cars before he became a conductor on the new electric cars.

Baltimore, March 9 (A.P.).—The claim that the first electric street car was operated at Richmond, advanced with the death of Walter B. Eubank, 70, the conductor, is disputed by Baltimoreans.

The first electric passenger car regularly operated, according to the records of the United Railways, ran on the Hampden-Woodberry line here in 1885.

The maiden run on the Richmond line was said to be January 9, 1888. Ray Tompkins, of the local railway system, said the Baltimore claim was recognized by the American Electric Railways Association.

However, Richmond was said to be the first city to operate a regular system of electric cars. Only one car was operated here for years. It supplemented horse-drawn vehicles.

Truck Strikes Virginian; Driver Out Under Bond

Charles A. Travers, 50, of Alexandria, Va., suffered a possible skull fracture and lacerations and abrasions of the scalp and left leg early yesterday morning when struck by a truck at Second and D streets northwest. He was removed to Emergency Hospital by the driver, Edward G. Hayden, 40, of C street near Fifteenth street southeast.

Hayden was charged with reckless driving and realeased under bond. He was driving west on D street and Travers was walking in the crosswalk at the intersection when the accident occurred.

$25,000 Crash Suit Filed.

A suit for $25,000 for alleged injuries sustained when an automobile in which she was riding was struck by a taxicab owned by Archie Nehfeldt, of Clydesdale place northwest, November 2, was filed by Ethel Shulman, of Flagler place northwest. The suit is brought against the Independent Taxi Owners Association.

BIRTHS, DEATHS AND MARRIAGES

BIRTHS REPORTED.

William E. and Mary E. Bakersmith, girl.

Paul L. and Lula M. Holt, girl.

John F. and Katherine Hatton, girl.

Louis T. and Esther Hirst, girl.

Louis F. and Margaret May, girl.

James W. and Lois E. O'Cooper, girl.

Ernest and Martie Davis, girl.

Kenneth P. and Grace B. Craft, girl.

Otho and Susan Wise, girl.

Edwin A. and Dorothy Bailey, girl.

Francis C. and Maria Scirocco, boy.

Joseph W. and Agnes V. Marcey, boy.

Paul G. and Rose Richardson, boy.

Charles R. and Mary A. Kain, boy.

John W. and Mary Davis, boy.

Herbert E. and Edith Smith, boy.

John J. and Edna Tancill, boy.

Garland and Margaret E. Fauver, boy.

Willie and Virginia Thomas, boy.

Daniel and Mary Norris, girl.

William H. and Alberta Sharpe, girl.

Rudolph and Laura Powell, girl.

George and Evelyn Smith, girl.

John F. and Blanche Gladden, girl.

Walter and Willie B. Kitchen, girl.

Joseph L. and Edith M. Young, boy.

James G. and Maggie Ford, boy.

Randolph and Frances McCall, boy.

Adran and Georgia Marshall, boy.

Eugene L. and Mary Beasley, boy.

George and Virginia Shields, boy.

LICENSED TO MARRY.

James Arthur Jenkins, 32, and Maude Elizabeth Goff. The Rev. Isaac Wright.

James Howard Simms, 22, and Corethia Elizabeth Thomas, 34. The Rev. John T. Bailey.

Joe F. Smith, 40, and Matilda Carter, 29. The Rev. Augustus Lewis.

Charles B. Johnson, 22, and Hettie Robinson, 19. The Rev. E. Gibbs.

John Walker, 34, and Dorothy Deane, 22. The Rev. W. D. Jarvis.

Ernest Edward Baer, 22, and Helen Louise Nolle, 21. The Rev. A. P. Poore.

Charles Koromitsky, 28, and Shirley Erlatz, both of Baltimore, Md. Rabbi Gidalia Silverstone.

Stuart Freer Hawkins, 21, Newport News, Va., and Maude Elizabeth Lewis, 24. The Rev. C. R. Barnes.

John Joseph Klinzen, 33, Baltimore, Md., and Dora E. Benner, 33. The Rev. William A. Shelton.

Frederick Royston Blaylock, 33, and Mary Dorothy Henderson, 28. The Rev. John C. Palmer.

Russell Waesche, 45, and Agnes R. Cornin, 35, New London, Conn. The Rev. Charles W. Corbett.

Clifford Thornhill Tapscott, 24, and Alice M. Draper, 21. The Rev. Henry W. Tolson.

Harry Alexander Thomas, 39, and Margaret Horner, 26. The Rev. Edward J. Fontaine.

Charles A. Brown, jr., 22, and Beryl Manchester, 27. The Rev. John C. Ball.

Robert E. Greene, 27, and Elsie Mae Graves, 29. The Rev. Grace Johnson.

Licenses issued at Rockville, Md.:

Elmer J. Welsh, 38, and Genevieve M. Ecker, 38, both of Brookeville, Md.

Perry W. Fier, 30, 205 R street northeast, and Helene L. Woodburr, 19, 3333 N street northwest.

Otho O. Swain, 20, Potomac, Md., and Elsie May Virginia Lee, 21, Frederick, Md.

John R. Thompson, 34, and

The Washington Post is the only Washington newspaper publishing the reports of The Associated Press every morning. For home delivery call National 4205.

The Washington Post.

Weather—Fair today; tomorrow rain; not much change in temperature.
Temperature — Highest, 47; lowest, 36.
Details on Page 20.

NO. 20,001. ENTERED AS SECOND-CLASS MATTER. POSTOFFICE, WASHINGTON, D. C. WASHINGTON: SATURDAY, MARCH 21, 1931.
COPYRIGHT, 1931. BY THE WASHINGTON POST CO.
THREE CENTS.

SUGAR LOBBY QUIZ INVOLVES FOUR LEADERS

2 High-Tariff Democrats and Republicans Are Under Probe.

SENATE INVESTIGATOR AT WORK TWO WEEKS

Group's Committee May Go Into Stock Holdings of Certain Men.

(United Press.)

The names of two Republican and two Democratic leaders, all of national prominence, have become involved in the Senate lobby committee's investigation of the report that a member of the Senate received large sums of money from the head of a domestic sugar company during the tariff fight.

The two Republicans are men other than Senator James J. Davis (Republican), Pennsylvania, who appeared before the lobby committee to deny that he had received money for tariff lobbying and to demand a full investigation of the published reports.

An investigator for the lobby committee has been at work for the past two weeks on the books and records of companies allied with the domestic sugar interests involved in the original investigation. The names of the additional political leaders have come to the comimittee's attention through this source.

Democrats Not in Office.

The four political leaders are two Republicans who have been allied with the high protective tariff group in that party and two Democrats whose views on the tariff have been rather more inclined to the high tariff side than the majority of that party. The two Republicans now hold public office and the two Democrats do not.

If the committee decides to go into the circumstances surrounding the transactions of these four men, its inquiry will be directed to finding out whether these transactions involved anything more than a normal purchase or sale of stock in certain companies.

The lobby committee has temporarily suspended its investigation of the sugar lobby report because Senator Davis informed Chairman Thaddeus Caraway (Democrat), Arkansas, he desired to make a trip to California and also because the committee investigator had asked for more time to complete his inquiry.

Denies Film Negotiations.

Senator Davis, in Pittsburgh, denied yesterday that his purpose in going to California is to negotiate for an appearance in a motion picture version of his autobiography, "The Iron Puddler." From California came reports that his prospective visit there was only for social purposes.

It was also learned yesterday that Davis has told other senators that he plans to visit Russia during the coming summer and that he has asked one senator for letters of introduction for use in that country. The purpose of his trip to Russia, if he makes it, was not disclosed.

Jewelry Man Reports Holdup of $100,000

Miami Beach, Fla., March 20 (A.P.).—Moe Scharozenberg, jewelry salesman for a New York firm, told police today three bandits robbed him of jewelry valued at approximately $100,000. He said the bandits held him up with pistols as he drove in the northern part of Miami Beach.

He quoted one of the three men as saying "We will not hurt you," as he stepped into the car, pointing a pistol at him. A second man, Scharozenberg said, entered the back of the car, also carrying a pistol. The third man followed in another automobile.

Calvin Coolidge Says:

The voyage of President Hoover will direct public attention to the importance of our insular possessions. For the most part they came to us as the result of the Spanish War. In population they are about 14,500,000 people. The annual trade with them is more than $550,000,000. This is more than one-tenth of our population and more than one-twentieth of our foreign trade.

These islands all represent a great public duty that in the course of history has come to the United States to discharge. The people involved, for the most part, would not be able to make their own way in the world. They have had no experience in self-government except what has been brought to them under our direction. Without some help, without being attached to some country, they could neither repel foreign aggression nor maintain sufficient domestic order to insure any individual freedom. Our purpose is mainly to help them advance economically, intellectually and politically until such time as they can assume entire charge of their own affairs with safety to themselves and other nations. Our duty is plain, even if it brings no thanks.

(Copyright, 1931.)

Council of Churches Backs Birth Control

Representatives of 27 American Protestant Denominations Indorse Restraint on Size of Families; Oppose Influencing Laws.

New York, March 20 (A.P.).—The "careful and restrained" use of contraceptive measures to regulate the size of families was indorsed today by an organization made up of representatives of 27 American Protestant churches having a total membership of approximately 23,000,000.

The indorsement was given in a majority report on birth control submitted after several years of study by the committee on marriage and the home of the Federal Council of Churches of Christ in America. It was issued with the approval of the council's administrative committee.

The committee unanimously agreed that because of economic considerations and, in many cases, the welfare of the mother, "there can be no question as to the necessity for some sort of effective control of the size of the family and the spacing of children."

The committee also agreed unanimously that whatever the final decision of the church may be, "the church should not seek to impose its point of view as to the use of contraceptives upon the public by legislation or any other form of coercion, and especially should not seek to prohibit physicians from imparting such information to those who in the judgment of the medical profession are entitled to receive it."

A minority, however, refused to sanction the use of contraceptive measures and called upon the church, "when control of conception is necessary, to uphold the standard of abstinence as the ideal."

The committee agreed, however, that "it should be expected that guidance will find expression through the researches and experience of physicians and men of science as well as through the corporate conscience of the church."

The majority report warns the public against "advertised nostrums, which are beginning to appear in thinly disguised forms in reputable periodicals," and against "so-called 'boot-legged' devices at drug stores."

"It is essential," it states, "to consult the family physician or go to

Continued on Page 14, Column 1

U. S. RELIEF PLANE NEAR VIKING SCENE

Rescue Steamer With 110 of Survivors on Board Is Caught in Ice Jam.

St. Johns, N. F., March 20 (A.P.).—New woes for the rescued and waning hopes for the missing were today's tidings from turbulent White Bay, where the sealer Viking exploded and sank Sunday with a probable loss of 28 lives.

Meanwhile Bernt Balchen, hero of many an aerial exploit, flew into St. John, New Brunswick, from Boston, Mass., this afternoon in a plane in which he and two companions hope to search the disaster scene.

Caught in a vicious nor'easter, with snow driving all about her, the rescue steamer Sagona, carrying 110 survivors from Horse Island, was caught fast in an ice jam. Her arrival here may be delayed indefinitely.

The sealer Sir William, companion ship of the Viking, ended her rescue efforts at the bottom of the bay. Stuck in a viselike ice grip, she became waterlogged, burst into flames and sank fifteen miles northeast of Horse Island, but her crew of 28 escaped in dories to the sealer Eagle.

After bucking the ice fields in the bay, a half dozen rescue vessels virtually abandoned hope of finding the 28 missing men from the Viking, including the Americans, Varick Frissell and A. G. Penrod, who went north to take sound pictures.

The belief grew that 27 perished when the ship exploded and burned. Tracks on the ice led to the fear the other missing men probably drowned.

Friends of Frissell and the others pinned their hopes on an unconfirmed radio message picked up by a Naugatuck, Conn., amateur radio operator. Yesterday the operator heard vague signals with the signature "Father J. Kerwan, Harbor Briton (Newfoundland) Station VP8I." Today he succeeded in raising what was apparently the same station and was informed:

"I told you yesterday Penrod and two Americans were O. K." A Halifax message said the station is 400 miles cross-country from Horse Island.

Father Kerwan, however, later denied he sent out the message attributed to him. In a message received here he said: "Deny report. Have no such information."

Harry Sargent, the third American on the Viking, already has been reported rescued.

Late today Capt. Abram Kean, of the Viking, and seven other men were still on bleak Horse Island. They were so weak they must be carried off on

Continued on Page 4, Column 1.

SELF-GOVERNMENT LOOMS FOR ISLANDS

Policies of Administration May Be Altered After Hoover's Visit.

U. S. S. Arizona, March 20 (A.P.).—After President Hoover studies conditions in Porto Rico and the Virgin Islands it is possible the administration's policies there may be reshaped looking toward the evolution of complete self-government after a period of years, it was indicated today.

The President, who tonight passed the halfway mark on his vacation trip to Porto Rico and the Virgin Islands, said, however that he was looking forward to a chance of visualizing conditions, but would refrain from any announcement of policies during his visit.

Some sentiment exists in high Government quarters that military jurisdiction eventually would prove less effective than civil. Dr. Paul M. Pearson, of Philadelphia, was inaugurated as civil governor of the Virgin Islands this week, replacing the naval administration previously existing there.

While no immediate change of policy is contemplated, the impression is given that Mr. Hoover's trip can be taken as presaging more direct attention to such questions.

Mr. Hoover said that on his present trip he is interested in touching only American soil and plans no speeches except in reply to official greetings in Porto Rico, where he is due Monday. After spending the night at San Juan he will continue to the Virgin Islands.

The President was in a jocular mood today as rough seas rocked the Arizona, at times causing waves to break over the querterdeck. Asked if he was planning any fishing in southern waters, he replied:

"There is little chance of catching small fish on a big ship."

For the first time a message broadcast by Herbert Hoover, jr., from his radio station in North Carolina was picked up aboard the Arizona today. The reception was made difficult by a number of amateurs seeking to listen in on the broadcast.

Sunny weather was forecast for tomorrow, replacing the rainfall encountered today. The speed of the Arizona has been slightly increased. The President plans to inspect the crew tomorrow.

The President is sleeping much and enjoying a thorough rest on the voyage, and engages in occasional games of medicine ball with other members of the party. There was a mishap, however, when one of his

Continued on Page 2, Column 1.

Daughter of Spanish King May Be Married to Cousin

Infanta Beatriz and Son of Prince of Orleans Linked in Report.

Madrid, March 20 (A.P.).—Well informed circles today said announcement soon would be made of the engagement of the Infanta Beatriz, oldest daughter of the King and Queen of Spain, to Antonio Alvaro de Orleans, second son of Prince Alfonso de Orleans and Princess Beatrice.

Beatriz is 21 years old and Antonio is 20. They are second cousins. The two have been seen together frequently and friends declare it is a real love match. The youth, like his father, is an aviation enthusiast and flies his own plane.

Reports are the king probably will confer the title of Infante on Antonio shortly and after a round of entertainments will officially announce the engagement.

Associated Press Photo.
PRINCESS BEATRIZ.

SLEMP PLANS TO ENTERTAIN ESSAY ENVOYS

U. S. Official at Paris Fair Will Be Host to Capital Good-Will Pair.

HIGH SCHOOL PUPILS EAGER TO COMPETE

Principals Are Swamped by Applications; The Post Prints All Details.

(Picture on Page Two.)

Many honors are in store for the Washington boy and girl who win the "envoy of friendship" contest now being conducted by the United States Flag Association, among which none can be ranked higher than their reception by C. Bascom Slemp, United States commissioner general to the International Colonial and Overseas Exposition, which will be in progress in Paris on their arrival there. Not only has the commissioner promised to welcome the American boys and girls to the exposition but has promised to have them attend the fair one day as guests of honor.

According to tentative plans, this special day will be known as "children's day" at the exposition, and it is expected that thousands of boys and girls from all parts of France will be present to welcome the Americans and join in the good-will mass meeting which, according to present plans, will be held at the American exhibit, with the replica of Mount Vernon, home of George Washington, which is now being constructed, as a background for the meeting.

Officials of the United States Flag Association feel that there could be no more fitting spot for such a meeting, where the children of America, standing in the shadow of the the replica of the home of the "Father of His Country," can extend greetings and friendly wishes of good-will to the children from the land of Lafayette.

Slemp Expresses Approval.

Commissioner Slemp yesterday expressed his approbation of the splendid, patriotic project to send these American "envoys of friendship" to England and France and his willingness to do anything in his power to promote their interests on the trip. Mr. Slemp said:

"As the American commissioner general to the International Colonial and Overseas Exposition which is to be held in Paris this coming summer and which will be in full progress when our young American envoys of friendship will be there, I shall be most happy to welcome them to the exposition and have them attend this wonderful fair some day during their stay as guests of honor. Knowing the French as I do, I am confident that not only Paris but the whole of France, America's traditional friend, will heartily receive these boys and girls who will cross the ocean to extend to the children of the land of Lafayette and Rochambeau greetings of friendship from the children of the country of Washington and Franklin."

Principals of the various public and private high schools of Washington,

Continued on Page 2, Column 4.

JOLIET HOUSES WHISKY, DRUGS, WARDEN AVERS

Denies Brutality Charge; Blames Situation on Overcrowding.

600 CONVICTS HOWL IN NEWEST UPRISING

Prisoners Smash Glass in Cells and Set Fire to Mattresses.

Joliet, Ill., March 20 (U.P.).—The spirit of mutiny still sputtered in Illinois' two sprawling prisons here tonight, like the fuse to a cannon cracker which already had exploded.

A riotous uprising in one of the cheese box cell houses at the new Stateville penitentiary, still in a State of armed siege, brought soldiers, officials and a legislative committee on the run from the old prison 3 miles away.

About 600 prisoners in cell block "F" smashed the glass in their windows, battered their meager furniture, hurled chair legs and tin cans through their bars, and even set their mattresses afire.

So loud was their howling din that it was heard in the three other cell blocks nearby, even on the 35-foot walls surrounding the prison. Guards dropped their iron clubs for guns and troops trundled a machine gun into the cell house.

One Shot Is Fired.

The felons kept up their screaming and cursing in the face of the wave of uniformed soldiers and refused to be quieted until one shot was fired. Then they slumped to their bunks and interrupted the musty silence of the great building only with occasional catcalls.

When Warden Henry C. Hill and the legislative committee which had been investigating conditions and questioning inmates at the old prison, arrived, the disturbance was over.

The warden ordered four more men tossed into solitary confinement cells with about 30 others there since the riot and incendiary fire of Wednesday which ruined six buildings and threw the whole prison into chaos.

"I had been warned of impending trouble in this cell block," said the warden, "but I did not expect it until tonight. We will let the convicts sleep in the wreckage of their cells and will make no attempt to replace the mattresses which they burned."

Doesn't Blame Men.

Michael L. Igoe, member of the legislative investigating committee, said he "didn't blame these men for rioting after being on a bread and water diet for three days."

Deputy Warden Frank L. Whipp later announced that the menu hereafter would consist of bread, coffee, cheese and bologna until the kitchens and dining halls are rebuilt.

After the Stateville uprising had been quelled, the legislative committee continued its attempt to learn the cause for the unrest which has resulted in a series of riots and escape attempts in both prisons.

Warden Hill said he believed overcrowding, unjust laws and improper

Continued on Page 9, Column 4.

6,050,000 Out of Jobs In U. S. Last January

Estimates of Secretary Lamont Issued Along With Special Unemployment Census in 19 Cities; Conditions Now Held Improved.

(Associated Press.)

Secretary Lamont estimated yesterday 6,050,000 persons were unemployed in the United States last January.

Since that time, however, he said, indications have been received by the Labor Department and the President's emergency employment committee that conditions have improved.

The Commerce Secretary's statement was issued simultaneously with the Census Bureau's report on a special unemployment census in nineteen cities and its final unemployment report on the 1930 census.

The bureau found 2,429,062 persons out of jobs, able to work and looking for jobs, out of a total of 122,775,046 in April, 1930.

The special census takers found that in January, 1931, 1,930,866 were in the same class out of a total population of 20,638,981 in the nineteen cities. This was a gain of 149 per cent over the 775,565 enumerated in the same territory in April.

The Census Bureau did not attempt to interpret its figures for the January census, beyond stating that percentages used were based on total population instead of the number of gainful workers because the latter figures for all cities have not been completed.

The idle were divided into seven classes. It was the first class—those jobless, able to work and looking for work—that Secretary Lamont estimated.

The report said in the United States there were 758,585 persons laid off without pay last April; 172,661 jobless and unable to work; 273,588 having jobs but idle because of sickness; 87,988 not looking for work; 84,595 voluntarily idle without pay and 82,335 on vacation.

In the nineteen cities 138,572 were laid off without pay last April compared with 368,149 in January; 41,294 jobless and unable to work compared with 19,890 in January; 46,067 having jobs but ill on April against 24,811; 18,906 idle and not looking for work compared with 3,034; 12,905 voluntarily idle in April and 2,387 in January and 13,504 on vacation in April and 4,241 in January.

The January census showed the following number out of a job able to work and looking for a job in the nineteen cities covered:

Birmingham, 22,930; Boston, 69,682; Buffalo, 50,724; Chicago, 369,909; Cleveland, 99,233; Dayton, 17,681; Denver, 19,922; Detroit, 174,527; Duluth, 8,130; Houston, 29,163; Los Angeles, 98,130; Minneapolis, 35,158; New Orleans, 42,482; New York City Brooklyn, 205,192; Bronx, 97,414 and

Continued on Page 14, Column 3.

Shore Dinners at Hotel Winston Sea Food Grill. Facing U. S. Capitol.—Adv.

ACCOMPLICES SOUGHT IN VAST DESTRUCTION PLOT ON U. S. AIRSHIPS

Sinclair Lewis' Face Is Slapped by Dreiser

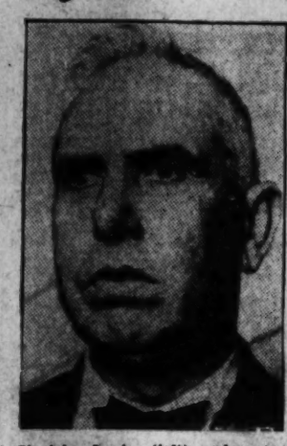

Sinclair Lewis (left), who was slapped by Theodore Dreiser at a literary dinner in New York after hurling a charge of plagiarism at his contemporary. The blows were struck at the Metropolitan Club and caused a sensation.

Charge of Plagiarism Is Hurled by "Babbitt" Author at Dinner.

New York, March 20 (A.P.).—Theodore Dreiser ("The Genius") slapped the face of Sinclair Lewis ("Rabbitt") last night.

"It was an outrageous, scandalous affair," said Lewis, the only American ever awarded the Nobel Prize for literature.

Dreiser's comment was twice as long—it contained twelve words:

"Rash and unwarranted insults were rewarded with two slaps upon the face."

He declined even monosyllabic further discussion.

The men, probably the two best known of American writers, met in a room off the dining room of the Metropolitan Club where they, with 25 other men of letters, were attending a dinner given by Ray Long, edi-

Continued on Page 9, Column 8.

QUIZ BEGUN AS 3 DIE IN BUS-TRUCK CRASH

Collision in Nearby Virginia Also Injures 10 Persons; Vehicles Wrecked.

(Picture on Page Three.)

Virginia authorities last night were attempting to fix the blame for the highway tragedy which yesterday killed three persons and injured ten when a southbound passenger bus and a giant produce truck collided on the Washington-Richmond boulevard, near Fort Humphreys.

Passengers were questioned by Dr. C. A. Ransom, coroner for Fairfax County, directing the investigation. The bus, belonging to the Great Eastern Stages Co., apparently struck the concrete wall of the bridge over Dogue Run, rebounding into the other vehicle, it was said. The left side of the bus was torn away for half its length.

The dead are Mrs. Ruth Dudley, 35 years old, of Newport News, Va.; Ray A. Morris, an electrician at the Portsmouth (Va.) Navy Yard, and Loyd Mitchell, a former Coast Guardsman, of Brooklyn, N. Y. Mitchell was identified by L. A. Phillips, Coast Guard fingerprint expert.

John McCall, of 1114 Fourteenth street northwest, the driver of the bus, is in a local hospital suffering from lacerations, a broken arm and possible internal injuries. J. E. Lawrence, of Woodville, N. C., a passenger on the bus, was in a critical condition at the Alexandria Hospital.

Others suffering minor injuries were Sergt. J. C. Willoughby, Thirty-fourth Infantry, U. S. A., Fort Eustis, Va.; Mrs. Mabel M. McDaniel, Norfolk, Va.; Miss Louise Powell, Norfolk, Va.; Robert E. Hardcastle, Oakton, N. J.; W. W. Martin, Norfolk, Va., and John W. Shaw, Edenton, N. C.

The owner of the truck, W. B. Omo-

Continued on Page 3, Column 3.

LANGDON RELEASED IN STILL CASE TRIAL

Counsel's Plea to Suppress Evidence Because of Illegality Granted.

Former Policeman Robert F. Langdon, who gained much publicity through his connection with the murder of Beulah Limerick, was freed of a charge of possession of an unregistered still yesterday when Justice Oscar Luhring acted favorably on a motion by Langdon's counsel, Harry Whelan, to suppress the evidence in the case.

An indictment, in the hands of Assistant United States Attorney James Kirkland, was quickly nolle prossed and Langdon was freed of any connection with the charges contained in it.

The motion by Attorney Whelan to suppress the evidence was made on the basis that a wife has no authority to waive her husband's constitutional rights and permit the police to enter and search his home in his absence.

As the Government prepared to place witnesses on the stand, Justice Luhring interrupted the proceedings. "We may be able to avoid all that. Just outline the facts," he said.

That was done, and Justice Luhring immediately granted the defense attorney's claim that the evidence be suppressed because it was illegally taken.

The police contended that they went to the Langdon home, Oates street near Twelfth street northeast, January 7, and were given permission to enter the house by Mrs. Langdon. The still it was charged, was found in the basement, and was immediately placed under police custody.

Langdon was held in custody until a grand jury ignored charges against him and three others who were held in the Limerick case. Following his release he was brought before the Police Trial Board and dismissed.

Legalized Gambling Draws Huge Patronage in Nevada

Palaces of Chance Do Flourishing Business as Unrestrained Players Crowd Halls; Quick Divorce Law Shunted Into Background by New Statute.

Reno, Nev., March 20 (A.P.).—Reno, along with the rest of Nevada, went "Old West" today. In the flush of wide-open gambling the new 42-day divorce law was virtually forgotten.

At 10 a. m. the principal gambling hall in the heart of the city was thronged by hundreds who played or strolled about the roulette wheels, faro tables, mechanical dice throwing and other gambling games.

The hum and hubub of gambling, the clicky-clack of machines and the clatter of poker chips was partly drowned by the staccato noise of a compressed air drill operated by a construction crew engaged in cutting through massive stone, brick and mortar walls to enlarge the gaming room.

While waiting for the printers to turn out gambling license forms, the mere formality of official permission was dispensed with, hence no statistics were available regarding the number of permits which will be issued or the extent to which the city, county and State will profit in revenues.

The signing of the new gambling bill yesterday by Gov. Fred Balzar was the signal for augmented patronage of the gambling resorts rather than the inauguration of new ones for the statute merely makes legal what has been going on under nominal cover for years.

Throughout the night there was

Continued on Page 9, Column 3.

Kassay Cries 'Frame-Up' as Federal Agents Reveal Scheme.

SABOTAGE INDICATED AGAINST OTHER CRAFT

Former Middle European Naval Officer Labeled as Communist.

(Picture on Page Two.)

Cleveland, March 20 (A.P.).—A gigantic sabotage plot to destroy the world's largest dirigible and numerous airplanes was believed to have been uncovered tonight as Department of Justice agents continued an investigation of the wrecking of a Navy bombing plane and an alleged scheme of a worker on the dirigible to freeze rivets ni the framework with water instead of hammering them in.

Paul F. Kassay, the suspected worker, was under arrest at Akron, Ohio, where the giant dirigible is under construction. He denied the accusations and said he was the victim of a frame-up.

Federal investigators said Kassay was a fanatic and they believed he had been planning to die in a crash of the dirigible, if necessary to accomplish his alleged purpose of destruction. They said he was a Communist, but officials of that party disclaimed him.

Intended to Freeze Rivets.

Harold Nathan, acting chief of the Bureau of Investigation at Washington, said Kassay's plan was to put rivets in the frame, but instead of hammering them into place, to wet the hole with water so the rivet would freeze. The deception would not be readily apparent because the ice would not show plainly against a background of duraluminum. The temperature in the hangar, where the Akron is being built, is ten degrees lower than the outside atmosphere.

Several others besides Kassay were probably being investigated, Nathan said, and added that further developments are to be expected.

Department of Justice agents said Kassay confessed the plot to destroy the dirigible, that he "had his own reasons" and refused to implicate others.

Most Formidable Ship.

The giant dirigible, named the Akron, is to be ready for its first trial flight early this summer. It is planned to be the world's most formidable fighting ship of the air and will be operated by the United States Navy.

Officials of the Goodyear Zeppelin Corporation, which is building the ship, and Navy inspectors said no damage had been done in the alleged plot to wreck it, and that no fears were felt for the future safety of the craft. Every part put into the construction is given double inspection, but had it gone out with rivets of frozen water, disaster would surely have overtaken it.

Department of Justice agents had been working on the alleged sabotage plot nearly six months before Kassay's arrest. It was the wreck of a bombing plane in San Diego, Calif., September 3, 1930, that started the probe.

Upper Wing Collapsed.

Pilot W. Y. Ypharraguerre was killed in that crash when an upper wing of his plane collapsed from a mysterious cause. His craft was one of eighteen delivered to the Navy in the spring of 1930 by the Great Lakes Aircraft Corporation of Cleveland. Kassay had worked on them as an employe of the builders.

Subsequent investigation of the Navy pilot's death showed that at least two of the planes which had previously passed inspection were dangerously defective. Some one had weakened the wings so they eventually would have collapsed.

Suspicion of the agents began to center on Kassay. Meanwhile he had taken a new job in the dirigible construction. The Department of Justice agents put one of their operatives to

NEWS of SUBURBAN Washington and the Surrounding States
Appears on Pages 3 and 5 Today

FRIDAY MORNING — The Washington Post. — MARCH 20, 1931

NEWS OF LATEST HAPPENINGS IN MARYLAND AND VIRGINIA

ZONE GROUP SCANS REMOVAL OF SIGNS

Resolution Asks Alexandria Car Terminal Be Placed in Washington.

THE WASHINGTON POST BUREAU.
907 Prince St., Alexandria, Va.
Phone Alexandria 523.

City Council at a meeting yesterday afternoon, presided over by Vice Mayor Edmund F. Ticer, considered a number of matters, principally on permits for building repairs and matters for the action of the Zoning Commission.

The financial report for February was presented and accepted. A resolution was introduced and held over under the rules appropriating $1,000 for an audit of the books of the city gas department, recently sold, from September, 1922, to October 1, 1930. Application of the Outdoor Advertising Co. to remove five 12-by-25-foot poster-panels from the southwest corner of Alfred and Wolfe streets to the 1600 block of Duke street was referred to the Zoning Commission. A communication was received from the Zoning Commission giving unfavorable consideration to the application of N. H. Raymond to erect a frame apartment house on Hume avenue, near DeWitt avenue. They denied the permit. J. H. Massey was given permission to operate a lunchroom at 1028 Queen street.

A resolution concerning the Arlington & Fairfax Railway terminal in Washington, which had been adopted by the Arlington County Civic Federation, wsa received and referred to the city attorney to assemble with the file on this subject, and every effort will be made to relocate the line in Washington. The board of supervisors of Fairfax County forward a copy of its minutes appointing Mark Turner, Harry V. Leigh and W. F. P. Reid a committee to confer with the United States Government authorities, the City of Alexandria and Arlington County authorities with reference to matters pertaining to the needs of the Government, Alexandria and Arlington.

Upon motion of Councilman Herbert the city manager was requested to advise these various agencies that Councilmen Herbert and Lamond will represent the City of Alexandria in the same capacity.

The P. and H. Morton Advertising Co. made application for permission to repair and reconstruct posterboard in King street and Ball Park, the property of Mrs. Sarah Baggett, which was referred to the zoning commission.

A letter was received from the zoning commission stating that under the law the authority of that body exends into Fairfax County for street planning, but owing to Hunting Creek and Cameron Run forming a natural boundary, they deem it unwise to continue their work over such natural boundaries. Council concurred in their request that their plans be confined to the porporate limits of the city at the present time.

The zoning commission reported unfavorably on the request of V. Ward Boswell for permit to place a gasoline filling station at 801 South Washington street and also that of C. A. Blanchard to install gasoline tank at 115 North Washington street, and both were denied permits. Blanchard also made a request for permission to install gasoline tanks in the rear of 115 North Washington street, with pumps inside the building, which was denied.

A communication was received from the Alexandria School Board, in which they stated the repairs to the various schools suggested recently by council are being looked after, and requesting council to lay 5-foot walk in front of Parker-Gray School, at the expense of the school board. They also ask a conference with council, suggesting April 1, and council accepted the invitation for the conference, the date to be selected later.

The zoning commission reported favorably on the use of the building on the northeast corner of Washington and Gibbon streets, for commercial purposes, and a permit will be issued accordingly.

An appropriation of $950 was made, $500 for curb and gutter and improved roadway west side of Russell road, at Maury School, also south of Maury School to Walnut street, but this carries the provision that the property owners pay their quota. George M. Reynolds asked permission to place a gasoline filling station at the southwest corner of King and Payton streets, which was referred to the zoning commission.

M. J. McFarland was granted a permit to build a store at the corner of Washington and Madison streets, but with the proviso that he have no display on the sidewalks. The request of Harry S. Jackson for a store at Duke and Commerce streets, was also referred to the zoning commission.

The application of the Cranford Co. to erect a building for the George Washington National Masonic Memorial Association was granted. D. E. Bayliss was granted permission for repair work at 116 North Payne street. The First National Bank was granted a permit for changes, additions and improvements to the banking building in the 500 block of King street. M. B. Harlow was relieved of taxes on four lots in Patrick, Alfred, Montgomery and First streets for 1922 and prior to that date, the lots having been sold on a commissioners' sale.

Police Capt. W. W. Campbell yesterday had signs placed on what is known as the River road from the overhead bridge at Potomac Yards to Four-Mile Run, changing the speed limit from 25 to 35 miles an hour, with the exception of that small strip opposite the main entrance to Potomac Yards. From Jefferson Park north to the city limits on Mount Vernon avenue and Russell road the speed limit also has been increased from 25 to 35 miles an hour. The speed limit in the old city limits, except in the business district, remains at 25 miles an hour.

A delegation left this city last night for Akron, Ohio, in the interest of the establishment of the Zeppelin Transport terminal at Hybla Valley, 3 miles south of Alexandria, and upon arrival in Akron this morning will be given a reception at the Pantages Hotel, and then inspect the big Zeppelin being built at the plant of the Goodyear Co. They will afterwards confer with Dr. Hugo Eckener.

Those in the delegation are Dan S. Hollenga, business manager of the chamber of commerce; Vice Mayor Edmund F. Ticer, Councilman Clyde C. Lamond, C. Page Waller, president of the Retail Merchants Association; W. B. McGroarty, president of the Washington Society of Alexandria; L. H. Dudley, cashier of the Alexandria National Bank; J. W. Howard, general manager of the Virginia Public Service Co.; Frank W. Noxon, general secretary of the Railway Association; Robert L. May, owner of the local bus and trolley lines, and Orlando H. Kirk, of the DeWitton Aitcheson Co.

Martha Washington Chapter, No. 42, Eastern Star, has elected Miss Louise Schwarzman worthy matron for the coming year. Harvey E. Gentry was chosen as worthy patron.

PRINCESS

Associated Press Photo.

MISS WESTWOOD BYRD,

daughtr of former Gov. Byrd of Virginia, and niece of Rear Admiral Byrd, who has been designated by Gov. Pollard to serve as "Princess Virginia" in the court of Queen Shenandoah at the Winchester apple blossom festival early in May.

MAY DAY FETE SET AT W. & M. COLLEGE

Queen of Festival Elected, but Name Is Withheld Until Eve of Event.

Williamsburg, Va., March 19 (A.P.).—The annual May day festival of the College of William and Mary will be held on the campus May 7.

Election of the May queen was held by women students of the college this week, but announcement of her identity is being withheld until the day before the festival.

For the first time in the history of the event the women's student government will have direct charge of the May day program. Formerly the physical education department staged the celebration. This year the students, themselves, will have active control of all prepaartions and production.

The committee appointed to prepare the festival is composed of Edith Stevens, Marian Sargent, Anna Wilkerson, Catherine Hasseltine, Hazel Storch, Mary Butterfield and Virginia Hawthorne. The committee was selected by Katherine Lam, of Norfolk, president of the women's student government.

Rehearsals for the event are expected to start soon. Last year more than 150 students participated. The number this year, however, will not be so large.

Martinsburg Twin Brother Is Dead

A. J. Criswell, 85, Expires After Six Weeks' Illness at Home.

Martinsburg, W. Va., March 19.—Andrew J. Criswell, 85, whose twin brother, Robert, is living here, a native and lifelong resident of this county and a retired Baltimore & Ohio Railroad freight conductor, died at his home here today after a six weeks' illness. He was a son of the late Andrew and Mary Jane Lefevre Criswell, a well-known Berkeley family and born on the Criswell estate along the Potomac River in the northern part of this county.

He and his twin brother celebrated their eighty-fifth birthday jointly last April. Surviving are the widow, formerly Miss Georgia Siler; the twin brother, residing here; another brother, George, this city; and a sister, Miss Laura Criswell, Indian Head, Md. Burial will be made here Saturday.

Other officers are Mrs. Viola Hepburn, associate matron; J. Preston Merchant, associate patron; Mrs Sue G. Luckett, secretary; Mrs. H Lucille Batcheller, treasurer; Mrs. Mabel Mennedy, conductress; Mrs Helen Nalls, associate conductress; Mrs Ida Ridgely, chaplain; Mrs. Mildred Poindexter, marshal; Mrs. Emma Norford, organist; Mrs. Katherine Cross, Adah; Mrs. Marie Chesser, Ruth; Mrs Catherine Bayliss, Esther; Mrs Margaret Bowman, Martha; Mrs. Effie L Lyles, Electa; Mrs. Mae Stewman, warder, and William D. Wicker, sentinel.

These officers will be installed Tuesday evening next, March 24, by Mrs. Minnie Evans Keyes, right worthy grand secretary of the general grand chapter.

Col. John H. Trimyer will present a flag to Snowden School, Fairfax County, and Mrs. Mary J. Robey will present a Bible, on behalf of Belle Haven Council, No. 61, Junior Order United American Mechanics, and Mount Vernon Council, No. 1, Daughters of America, at 3 o'clock this afternoon. A number of members of both organizations will attend the ceremonies.

A banquet for the Alexandria District of Boy Scouts will be held Monday evening next, in the Young Peoples' Building, when an address will be made by Gunnar Berg, of the National Department of Boy Scouts of America, on Understanding Boy Nature. All local council members, troop committeemen, scoutmasters and institution heads have been invited to attend.

Fourteen scouts will serve as ushers at the services on Good Friday in the Richmond Theater. This interdenominational service is held each year.

The local scouts will participate in an overnight camping contest at Dripping Springs May 23 and 24, to select local patrols to compete against Maryland District troops in a final competition to be held in Rock Creek Park, Washington, June 6 and 7. Successful teams will be eligible to join with the large regional jamboree consisting of scouts from the five nearby States at which time more than 3,000 scouts will assemble.

The first Chinese boy to seek admission to the public schools of this city, Hung Wai, aged 13 years, has applied to the Alexandria school board for permission to enroll. The boy, it is stated, has only been in this country one week, and the school board decided to get a report from the Commonwealth attorney on his status before he is admitted.

MONTGOMERY BOOK TO DEPICT COUNTY

Business and Civic Heads Confer Tonight on Advertising Plan.

Montgomery County Bureau of The Post, 9103 Conn. Ave., North Chevy Chase, Md. Telephone Wisconsin 4208.

Montgomery County business and civic leaders will gather tonight in the county building at Bethesda to discuss the publication of a booklet advertising Montgomery County. The meeting is being held under the joint auspices of the chambers of commerce of Rockville, Takoma Park, Silver Spring, Bethesda, Kensington and Gaithersburg.

Merle Thorpe, editor of Nation's Business, will address the meeting and detail the advantages of boosing the county, especially in view of the forthcoming bicentennial celebration. Edward H. Jones, prominent realtor, will preside at the meeting. The committee composed of representatives from each of the chambers which is in charge of the meeting is headed by Walter Funderburk, chairman of the Rockville Chamber of Commerce publicity committee, who formulated the plans for the booklet in the first place.

Although at first it was planned to grant space only to chambers of commerce, it later was decided that in view of the great importance of the booklet it would be better to permit the various civic bodies to participate in the work. The Rockville Chamber has appropriated money for the publication of the book and it is expected that other chambers and civic bodies will do likewise.

The booklet is to extoll the advantages of Montgomery County, from a business and residential standpoint and it is expected that it will be ready for distribution in time for the bicentennial celebration in 1932.

A public hearing on the proposed zoning regulations for Rockville will be held Wednesday evening at 8 o'clock in the Rockville Firehouse it was announced yesterday by Mayor J. Roger Spates. Taxpayers and others interested have been invited to appear at the hearing and express their views on the advisability of zoning the town.

A committee appointed by the mayor, which includes Donald A. DeLashmutt, Julian W. Whiting and Porter G. Ward to recommend zoning laws for the town will have charge of the meeting and will make the comments at the meeting the subject of special study before finally presenting a report and recommendations to the mayor and council.

A map showing the zoning plans evolved by the committee with the aid of zoning experts and the proposed zoning ordinance also will be on view.

The Montgomery County Grand Jury yesterday returned 23 indictments in Circuit Court at Rockville. The nature of the true bills will not be made public until the police have had an opportunity to arrest the persons named.

It is expected that the grand jury will complete its deliberations today and it is probable that the report of the inquisitorial body will be presented to Judge Robert B. Peter this afternoon. Members of the grand jury are expected to visit the county jail, almshouse, courthouse offices and other county buildings this morning prior to making the report.

W. W. Ross Asks $3,548 For Legal Services

W. W. Ross, an attorney with offices in the Union Trust Co. Building, yesterday filed suit for $3,548.31 for "legal services" rendered the F. H. Smith Co., Delaware Trust Building, Wilmington, Del.

Ross declared in his suit filed in the District Supreme Court that he had served the Smith Co. from April 1, 1929, to February 19, 1930, and he estimated the sum sued for as a fair remuneration for his services. The suit was filed through Attorneys Matthew E. and Matthew H. O'Brien.

Former Detective Bailed in Shooting

Batchelor to Face Charge of Firing Into Harney Home on April 20.

Leroy E. Batchelor, former detective of the Thirteenth Precinct, was released on $1,000 bond yesterday when he was brought before Judge Gus Schuldt. The bond was posted to insure his presence in Arlington County April 20, when he is scheduled to face charges in connection with the injury to Edith Harney, young daughter of Police Lieut. E. T. Harney.

Batchelor, son-in-law of Lieut. Harney, went to the Harney home January 21 to see his estranged wife and when he was refused admittance to the house he is said to have fired several shots through the front windows, one of them narrowly missing his sister-in-law. On the way back to Washington he was arrested and later convicted of reckless driving and leaving after colliding. He was given a four months' term on those charges.

Batchelor was dismissed from the police force following his conviction in Police Court. Charges of bigamy are to be aired in the Virginia trial, it being charged that Batchelor had a wife from whom he had not been legally divorced when he married Lieut. Harney's daughter.

Maryland's Snow Damage $1,000,000

Nine Counties Shut Off From State by Fall of Winter Blanket.

Salisbury, Md., March 19 (A.P.).—An unofficial estimate of damage approaching $1,000,000 was made today as reports drifted from the results of Monday's record snowstorm on the Eastern Shore.

Wire communication between this nine-county area east of Chesapeake Bay and the rest of the world was still demoralized today, and more than 100 telephone and telegraph repairmen labored to erect broken poles and string new wire.

The damage estimate was based on the estimate of Baltimore officials of the Chesapeake & Potomac Telephone Co. that the telephone company's loss was $500,000. The storm was declared to be the heaviest the shore has experienced since 1899. Offsetting the heavy property damage was the relief brought to drought-stricken areas by the snow.

6 o'Clock Hour Fatal To 3 in Same Family

Special to The Washington Post.

Hagerstown, Md., March 19.—When Mrs. Grace L. Sneckenberger died yesterday morning at 6 o'clock, she was the third member of her immediately family that succumbed on the same day of the same month at the same hour.

Her father fell dead in the bathroom of his home at 6 a. m. March 18, 1911, while her mother fell dead in the same bathroom at the same time on the morning of March 18, 1919.

ASSOCIATION DRAWS TOBACCO GROWERS

Virginia Farmers View New Cooperative Group as Boon to Marketing.

Special to The Washington Post.

Danville, Va., March 19.—While yesterday was advertised as the last day on which signatures to contracts in the proposed cooperative marketing association, to be organized by tobacco growers in the Old Belt of Virginia, the time has been extended until tomorrow.

Signed contracts have poured into the office of the organization committee during the last few days, according to J. E. Stone, Pittsylvania County demonstration agent, who has been aiding in the movement. He now estimates that 20,000,000 pounds of leaf have been pledged through the contracts received from farmers in eleven Virginia counties.

Yesterday 382 new contracts were received from Pittsylvania County alone, bringing the total number up to 1,742, or 75 per cent of the farmers.

Tabulation of the contracts in order to determine what they represent in tobacco acreage will be undertaken during the week-end by a clerical staff. The organization committee will then go to Washington to consult the Federal Farm Board, according to Mr. Stone, and if the board feels that a cooperative can be safely launched with the tobacco pledged, a mass meeting of farmers will be held to vote on the question.

Counties represented in the proposed pool are Pittsylvania, Henry, Halifax, Campbell, Charlotte, Mecklenberg, Lunenberg, Nottoway, Dinwiddie, Amelia and Franklin.

The Weather

TODAY'S SUN AND TIDE TABLE

		A.M.	P.M.
Sun rises	6:14	High tide	8:52 9:15
Sun sets	6:19	Low tide	3:17 3:46

WEATHER CONDITIONS.

U. S. Dept. of Agriculture, Weather Bureau, Washington, Thursday, March 19—8 p. m.

Forecast: For the District of Columbia—Fair Friday; Saturday, increasing cloudiness with slowly rising temperature, probably followed by rain Saturday night; gentle to moderate northwest and north, shifting to northeast winds.

For Maryland—Generally fair Friday; Saturday, increasing cloudiness with slowly rising temperature, probably rain Saturday night; moderate north, shifting to northeast winds.

For Virginia—Generally fair, with somewhat colder in south portion, Friday; Saturday, cloudy, followed by rain Saturday afternoon or night; not much change in temperature; moderate to fresh north and northeast winds.

The Atlantic disturbance is centered tonight over Newfoundland and moving northeastward, Cape Race, 29.28 inches, and the disturbance that was over Illinois and Indiana Wednesday night has moved east-southeastward to the Virginia and North Carolina coasts, Cape Hatteras, 29.76 inches. The western disturbance now has two centers, Abilene, Tex., 29.58 inches, and Qu'Appelle, Saskatchewan, 29.68 inches, and pressure is quite low and falling over southern Alaska and British Columbia, Kodiak, 29.22 inches. These disturbances have caused rains within the last 24 hours in the north Pacific States, the Rocky Mountain region, the Plains States, the upper Ohio Valley, and the Middle Atlantic States, and snow in portions of the lake region and the northern Appalachian region. Pressure is high from California eastward over the Plateau region, Eureka, 30.26 inches, and from northern Alaska east-southeastward to Hudson Strait and thence southwestward to the lower Missouri and lower Ohio Valleys, Hopes Advance, Hudson Strait, 30.36 inches, and Port Arthur, Ontario, 30.30 inches. The temperature has fallen in the Rocky Mountain region and the central and southern Plains States, and from Missouri eastward to the middle Atlantic coast, and it has risen in the extreme South, and from Manitoba southward to the middle Missouri Valley.

The Texas disturbance will be attended by rain in portions of Tennessee and Georgia, and in Kentucky, Tennessee, and the South Atlantic States Saturday, and possibly in the upper Ohio Valley and the Middle Atlantic States by or during Saturday night. Otherwise generally fair weather will prevail Friday and Saturday in the Washington forecast district. The temperature will be lower in Tennessee and points of the South Atlantic States Friday, and it will rise Saturday in the Ohio Valley and portions of the Middle Atlantic States.

Local Weather Report.

Temperature—Midnight, 44; 2 a. m., 43; 4 a. m., 42; 6 a. m., 39; 8 a. m., 39; 10 a. m., 40; 12 noon, 40; 2 p. m., 39; 4 p. m., 39; 6 p. m., 39; 8 p. m., 38; 10 p. m., 37. Highest, 44; lowest, 37. Relative humidity—8 a. m., 77; 2 p. m., 66; 8 p. m., 96. Rainfall (8 p. m. to 8 p. m.), .16 inch. Hours of sunshine, none.

DEPARTURES FROM NORMAL.

Accumulated excess of temperature since January 1, 1931, 197 degrees.

Deficiency of temperature since March 1, 1931, 29 degrees.

Accumulated deficiency of precipitation since January 1, 1931, 4.41 inches.

Deficiency of precipitation since March 1, 1931, .49 inch.

Temperatures and Precipitation.

Temperatures and precipitation for 24 hours ended Thursday, 8 p. m.:

	Highest	Wed. Thur. night.	Lowest 8 p.m.	Rain-fall.
Washington, D. C.	43	38	38	0.16
Asheville, N. C.	54	42	42	....
Atlanta, Ga.	66	48	58	....
Atlantic City, N. J.	42	36	40	0.10
Baltimore, Md.	46	38	38	0.12
Birmingham, Ala.	70	48	58	....
Bismarck, N. Dak.	34	28	34	0.04
Boston, Mass.	48	34	42	....
Buffalo, N. Y.	40	34	34	0.02
Chicago, Ill.	36	34	36	....
Cincinnati, Ohio	36	36	34	0.02
Cheyenne, Wyo.	46	38	42	....
Cleveland, Ohio	34	34	34	0.06
Davenport, Iowa	40	36	38	....
Denver, Colo.	54	40	50	0.06
Des Moines, Iowa	44	38	40	....
Detroit, Mich.	38	28	34	0.12
Duluth, Minn.	36	30	32	....
El Paso, Tex.	72	36	70	....
Galveston, Tex.	60	62	62	....
Helena, Mont.	52	38	48	....
Indianapolis, Ind.	34	32	34	0.01
Jacksonville, Fla.	70	48	68	....
Kansas City, Mo.	50	34	44	....
Little Rock, Ark.	66	48	60	....
Los Angeles, Calif.	80	58	74	....
Louisville, Ky.	40	36	36	....
Marquette, Mich.	36	30	32	0.02
Memphis, Tenn.	60	44	54	....
Miami, Fla.	74	68	70	....
Mobile, Ala.	74	50	64	....
New Orleans, La.	72	54	70	....
New York, N. Y.	48	38	38	0.02
North Platte, Nebr.	38	34	34	0.36
Omaha, Nebr.	52	36	36	....
Philadelphia, Pa.	50	40	42	0.22
Phoenix, Ariz.	84	58	82	....
Pittsburgh, Pa.	38	36	36	0.40
Portland, Me.	42	32	40	....
Portland, Oreg.	58	48	56	0.14
Salt Lake City, Utah	52	36	50	0.06
St. Louis, Mo.	46	38	40	....
St. Paul, Minn.	32	32	32	....
San Antonio, Tex.	76	58	76	....
San Diego, Calif.	70	60	68	....
San Francisco, Calif.	68	54	64	....
Santa Fe, N. Mex.	50	38	42	0.02
Savannah, Ga.	70	46	66	....
Seattle, Wash.	56	46	56	0.18
Springfield, Ill.	40	34	40	....
Tampa, Fla.	70	52	62	....
Toledo, Ohio	36	30	34	0.20
Vicksburg, Miss.	....	52	68	....

River Bulletin.

Harpers Ferry, W. Va., March 19.—Potomac and Shenandoah Rivers clear.

FRANCONIA MAY GET FOUR-ROOM SCHOOL

Fairfax Board Paves Way to Erection of Building in Summer Months.

FAIRFAX BUREAU OF THE POST.
P. O. Box 245, Fairfax, Va.
Phone Clarendon 2324-W-2.

The Fairfax County School Board at a special meeting yesterday adopted a resolution taking the first steps in the erection of a modern four-room school building at Franconia. For the past two years residents of this community have sent delegation after delegation to the meetings of the school board, urging that a larger school building be erected in that community.

The resolution yesterday authorized the petitioning of the Fairfax County Circuit Court for authorization to purchase 4 acres of land at the junction of the Franconia and Potters Hill roads from Mrs. Kathie E. Higham Baker for $1,150. The citizens of the Franconia community have raised $300 which they will donate toward the purchase of this school site.

The resolution also authorized the divisional superintendent of schools, Wilbert T. Woodson, to purchase the bricks at Fort Humphreys which were left over from the construction of the new barracks there, for $11 per 1,000, loaded on the county trucks. This price is less than half the amount the board would ordinarily pay for the bricks. These bricks are to be stored on the site at Franconia pending the adoption of the final plans for the school and the securing of a loan from the State literary fund. The board contemplates the erection of a four-room school building, with an auditorium seating 200 persons. This building is to be ready for occupancy prior to the opening of the school term next fall.

There was some discussion on the question of transporting school children from Mount Vernon district into Alexandria. Last fall the school adopted a resolution refusing to pay tuition for pupils attending Alexandria schools from Fairfax County, except for fourth year high school pupils. Supt. Bowton, of Alexandria, was asked to notify the pupils attending the Alexandria schols of this action by the Fairfax county school board. It was stated yesterday that Supt. Bowton had failed to do this and had only recently billed the children's parents for the year's tuition.

Members of the Fairfax board stated at yesterday's meeting that they did not believe it right to pay transportation for school children so that they might attend schools outside of the county, even though the parents were willing to pay the tuition. By paying this transportation the school board would be admitting the inferiority of the Fairfax County schools, which are at present all accredited schools by the State Department of Education.

The board protested the action of the bus company which has the local franchise along the Richmond highway in the county, of charging high school pupils for transportation. They declared that the board entered into a contract last fall for free transportation of all school children from Groveton to Alexandria, the cost to be paid by the board, which would include high school children.

Divisional Superintendent Woodson was instructed to enter into an agreement with the A. B. & W bus company to extend the present route from the Lee-Jackson School to Alexandria, to include high school pupils from Fort Hunt, along the Fort Hunt road, and primary children from two miles north of Snowden School into Alexandria. This would include the school children in New Alexandria. This route is only to be continued for the balance of this school term. The board plans to readjust school transportation routes throughout the county during the coming summer, so that efficient and economical schedules will be ready for the opening of the school term next fall.

At the meeting of the Colvin Run Community League, nominations for officers for the ensuing year were made, the election to take place at the meeting next month. It was reported that Resident Engineer R. I. Mount had stated no funds were available for continuing the erection of guard fences along the fill between Difficult Run Bridge and Colvin Run, and the league determined to take up the matter with the State highway commission in order to have the road properly protected at a point where accidents have already occurred. It is probable a committee of the league will be sent to Richmond to secure prompt action.

The Fairfax town council has fixed the rate for water from the new municipal water system, now being installed, at $2 per month, the service being based on a supply of 3,000 gallons per month, enough to supply the ordinary home use. Over that quantity the charge is to be 60 cents per 1,000 gallons. A service charge of $35 is to be made for running connections from the water mains to the building line, the cost to include the meter and its installation.

Members of the council, it was stated, have figured the project in every way in order to get the charges as low as possible, and those given are necessary to provide for operating costs and for interest on a fund of $50,000 for the bonds, sold for the installation of the plant. It is expected that more than 100 householders will use the town water supply. The trenches for the water mains have been dug the entire length of Main street, and are being dug on Payne street, from Main south, and along Bank street the work has been started. Part of the Main street main line has been completed.

Mayor Thomas P. Chapman, of the Town of Fairfax, recently received a letter from the Washington Bicentennial Commission, requesting him to appoint a committee for the Town of Fairfax for the bicentennial celebration. After discussing the matter with a number of residents of Fairfax, Mayor Chapman has named as a committee Mrs. F. D. Richardson, Mrs. James E. Nickell, Mrs. Elizabeth Chilcott, Miss Jennie Moore, the Rev. R. A. Rice, the Rev. A. Y. Craig, the Rev. Herbert Donovan, Thomas P. Chapman, jr., and W. F. Carne.

It is understood that the duties of this committee are to prepare the town for the influx of visitors expected during 1932, the bicentennial year, and, due to Gen. Washington's activities in Fairfax County, the committee will have much to do.

The Fairfax County Firemen's Association will hold its regular monthly meeting this evening in the engine house at McLean. The firemen will endeavor to work out a plan whereby the fire hose can be protected from being run over by motorists at fires.

The newly organized troop of Boy Scouts at McLean will hold a meeting this evening, at which time permanent officers will be chosen.

The special Lenten services of the Episcopal Church at Falls Church will be held this evening, and the Rev. Alexander Galt, of St. Timothy's Church, at Herndon, will deliver the sermon.

THE ONCE OVER

By H. I. PHILLIPS

POST-MORTEM INCOME TAX CONVERSATION.

"WELL, did you get your income tax off okay?"

"Yeah. I didn't have to pay much after I got through with deductions."

"It didn't seem to me there were many things a man could deduct."

"I found plenty. Take an automobile, f'r instance; I was surprised how much I could charge off for that."

"What did you take off for your auto?"

"Everything. All I spent for gas and oil, repairs, tires, garage rent and——"

"You can't do that. All you can charge off is whatever you paid in taxes on gasoline."

"Don't be silly. I deducted everything I spent on the old car last year, even the $200 for having it refinished."

"But it's not allowable. Only when the automobile is an absolute necessity in your business can you make any such deductions. You'll be in the hoosegow yet."

* * * *

"Who says my auto ain't necessary in my business?"

"You're a bookkeeper, ain't you?"

"Sure I am. Don't I have to use the car to get to and from the station?"

"You might get away with that, but how about the other times you drive it?"

"Say, an automobile gets me out in the open air. It keps me well. It's health protection. If I get sick I can't work, can I? All right then, the automobile, by keeping me well, is necessary to my business, ain't it?"

"You'll have a sweet time trying to explain that to the income tax people. It's a wonder you don't make deduction for what you spent to have the car washed."

"I did!"

"WELL, you should have gone further and charged off something for Sunday touring expenses.

"Whatdaya mean?"

"Oh, hot dogs, ice cream cones, toy balloons, hot coffee and peanuts."

"I never thought of that."

"You should have."

"Say, what're you squawkin' about. They can't put you in jail for my income tax, y'know."

"I'm just trying to give you some good advice. You might as well have charged off what you spent last year for subway fare and the upkeep of a bicycle."

"Listen, I know what I'm doing. I talked with a feller who knows all about exemptions. He said to take off everything I spent on my automobile, and I did it."

* * * *

"I BET you charged off plenty for charity, too, eh?"

"Sure I did. About $1,200."

"How did you give it and where?"

"Oh, lead pencil fellers an' street violinist and the unemployed."

"One thousand two hundred dollars, eh?"

"Well, may be not quite that much. I'm just guessin'."

"Don't you know that when the tax department checks up you'll have to show check stubs for all charitable donations?"

"You're crazy."

"What makes you think so?"

"Them apple peddlers won't take checks!"

JUST A SUGGESTION.

IF THEY are still looking for an appropriate name for the new Rockefeller Radio City this department suggests calling it "Mike's Place."

Henry Ford says that good times are here, but we can't see them. Is one of the headlights out, or is the windshield wiper out of order again?

The Soviet government announces that it has a plan to make lazy farmers work. Always attempting the impossible!

(Copyright, 1931.)

CATTLE MEASURE KILLED IN MARYLAND

Fight Waged on State's Paying Half on Test Ends in Death of Bill.

Special to The Washington Post.

Annapolis, Md., March 19.—James J. Lindsay, of Baltimore County, Democratic whip of the House, today finally succeeded in marshaling forces sufficient to kill the so-called "cow bill," which was designed to place upon the State part of the burden of expense for tuberculin tests of cattle belonging to dairy farmers. The vote was 58 to 34. The bill had the sponsorship of the State Dairymen's Association.

As originally drawn, the measure provided that the State pay one-half the test costs. The debate centered on one of several amendments offered as a compromise, which was to the effect that the State pay 12½ per cent of the cost, the counties where tests are conducted, 12½ per cent, and the remainder to be borne by herd owners. Opponents stressed the point that there are something like 126,000 registered cows in the State and that the test cost ranged anywhere from 40 to 50 cents a head.

The Senate committee on elections announced that it will file a report, probably tomorrow, throwing out the contests brought to unseat President Walter J. Mitchell, Charles County, and David Ward, Wicomico County, both Democrats. The action will be based on the ground that insufficient testimony was produced to warrant charge of irregularities in the election last November. The contests were brought by Thomas B. R. Mudd, Charles County, who is immigration commissioner for Maryland, and W. B. Tilghman, jr.

Max Rhoade to Talk On Modern Zionist

The message of Judaism for the young Jew of today will be discussed tonight at the Bnai Israel Synagogue by Max Rhoade, prominent attorney and president of Avukah, American Student Zionist Federation, who will speak on "The Eternal Vision." The service will start at 8:15 o'clock.

The speaker will be introduced by Rabbi Aaron Volkman and will undertake to evaluate Jewish thought against the background of modern ideas.

TROLLEY OPERATOR OF 1888 SUCCUMBS

Richmond Claims Eubank Was on First Electric Street Car.

Richmond, March 19 (A.P.).—Walter B. Eubank, 70, conductor of the first electric street car ever to be operated, is dead. He died yesterday at his residence here.

Eubank was conductor of the first electric car on its maiden run here on the morning of January 9, 1888. The first nickel paid to him as fare is said to be in a New York museum. The fare was paid by William A. Boswell.

Eubank was conductor on the old mule-drawn cars before he became a conductor on the new electric cars.

Baltimore, March 9 (A.P.).—The claim that the first electric street car was operated at Richmond, advanced with the death of Walter B. Eubank, 70, the conductor, is disputed by Baltimoreans.

The first electric passenger car regularly operated, according to the records of the United Railways, ran on the Hampden-Woodberry line here in 1885.

The maiden run on the Richmond line was said to be January 9, 1888. Ray Tompkins, of the local railway system, said the Baltimore claim was recognized by the American Electric Railways Association.

However, Richmond was said to be the first city to operate a regular system of electric cars. Only one car was operated here for years. It supplemented horse-drawn vehicles.

Truck Strikes Virginian; Driver Out Under Bond

Charles A. Travers, 50, of Alexandria, Va., suffered a possible skull fracture and lacerations and abrasions of the scalp and left leg early yesterday morning when struck by a truck at Second and D streets northwest. He was removed to Emergency Hospital by the driver, Edward G. Hayden, 40, of C street near Fifteenth street southeast.

Hayden was charged with reckless driving and realeased under bond. He was driving west on D street and Travers was walking in the crosswalk at the intersection when the accident occurred.

$25,000 Crash Suit Filed.

A suit for $25,000 for alleged injuries sustained when an automobile in which she was riding was struck by a taxicab owned by Archie Nehfeldt, of Clydesdale place northwest, November 2, was filed by Ethel Shulman, of Flagler place northwest. The suit is brought against the Independent Taxi Owners Association.

BIRTHS, DEATHS AND MARRIAGES

BIRTHS REPORTED.

William E. and Mary E. Bakersmith, girl.
Paul L. and Lula M. Holt, girl.
John F. and Katherine Hatton, girl.
Louis T. and Esther Hirst, girl.
Louis F. and Margaret May, girl.
James W. and Lois P. O'Couper, girl.
Ernest and Martha Davis, girl.
Kenneth F. and Grace B. Craft, girl.
Otho and Susan Wise, girl.
Edwin A. and Dorothy Bailey, girl.
Francis C. and Maria Scirocco, boy.
Joseph W. and Agnes V. Marcey, boy.
Paul G. and Rose Richardson, boy.
Charles R. and Mary Kain, boy.
John L. and Mary Farbush, boy.
Herbert E. and Edith Smith, boy.
John J. and Edna Tancill, boy.
Garland and Margaret E. Parver, boy.
Willie and Virginia Thomas, boy.
Daniel and Mary Norris, girl.
William H. and Alberta Sharpe, girl.
Rudolph and Laura Powell, girl.
George and Evelyn Smith, girl.
John F. and Blanche Gladden, girl.
Walter and Willie B. Kitchen, girl.
Joseph L. and Edith M. Young, boy.
James G. and Maggie Ford, boy.
Randolph and Frances McCall, boy.
Adran and Georgia Marshall, boy.
Eugene L. and Edna Beasley, boy.
George and Virginia Shields, boy.

LICENSED TO MARRY.

James Arthur Jenkins, 32, and Maude Elizabeth Goff. The Rev. Isaac Wright.
James Howard Simms, 22, and Corethia Elizabeth Thomas, 34. The Rev. John T. Bailey.
Joe F. Smith, 40, and Matilda Carter, 29. The Rev. Augustus Lewis.
Charles R. Johnson, 22, and Hettie Robinson, 19. The Rev. E. Gibbs.
John Walker, 34, and Dorothy Deane, 22. The Rev. W. D. Jarvis.
Ernest Edward Baer, 22, and Helen Louise Nolte, 21. The Rev. A. F. Poore.
Charles Korominsky, 25, and Shirley Erfatz, both of Baltimore, Md. Rabbi Oidalia Silverstone.
Stuart Freer Hawkins, 21, Newport News, Va., and Maude Elizabeth Lewis, 24. The Rev. C. R. Barnes.
John Joseph Klinzer, 33, Baltimore, Md., and Dora E. Benner, 33. The Rev. William A. Shelton.
Frederick Royston Blaylock, 33, and Mary Dorothy Henderson, 28. The Rev. John C. Palmer.
Russell Wasscha, 45, and Agnes R. Cornin, 35. New London, Conn. The Rev. Charles W. Corbett.
Clifford Thornhill Tapscott, 24, and Alice M. Draper, 21. The Rev. Henry W. Tolson.
Harry Alexander Thomas, 39, and Margaret Horner, 26. The Rev. Edward J. Fontaine.
Charles A. Brown, jr., 22, and Beryl Manchester, 27. The Rev. John C. Ball.
Robert E. Greene, 27, and Elsie Mae Graves, 29. The Rev. Grace Johnson.

Licenses issued at Rockville, Md.:
Elmer J. Welsh, 38, and Genevieve M. Ecker, 38, both of Brookeville, Md.
Perry W. Pier, 20, 208 R street northeast, and Helene L. Woodburr, 19, 3333 N street northwest.
Otho O. Swain, 20, Potomac, Md., and Elsie May Virginia Lee, 21, Frederick, Md.
John R. Thompson, 34, and Cora Lee Alewine, 31, both of 812 G street southeast.

DEATHS REPORTED.

James E. Patten, 83 yr